

City of Portland, Maine – Building or Use Permit Application 389 Congress Street, 04101, Tel: (207) 874-8703, FAX: 874-8716

Location of Construction: 85 Wayside Rd		Owner: Sunner, Marjorie		Phone:		Permit No: 240822	
Owner Address:		Leasee/Buyer's Name:		Phone:		Business Name:	
Contractor Name: Al Castoldi		Address:		Phone:		Permit Issued: AUG - 8 1994	
Past Use: i-fam		Proposed Use: i-fam w/handicapp ramp		COST OF WORK: \$ 2,500.00		PERMIT FEE: \$ 35.00	
				FIRE DEPT. <input type="checkbox"/> Approved <input type="checkbox"/> Denied		INSPECTION: Use Group: Type:	
Proposed Project Description: Construct handicapp ramp as per plans				Signature:		Signature: <i>[Signature]</i>	
				PEDESTRIAN ACTIVITIES DISTRICT (P.U.D.)		Zone: CBL: 182-A-C-012	
				Action: Approved <input type="checkbox"/> Approved with Conditions: <input type="checkbox"/> Denied <input type="checkbox"/>		Zoning Approval: Special Zone or Reviews: <input type="checkbox"/> Shoreland <input type="checkbox"/> Wetland <input type="checkbox"/> Flood Zone <input type="checkbox"/> Subdivision <input type="checkbox"/> Site Plan maj <input type="checkbox"/> minor <input type="checkbox"/> mm <input type="checkbox"/>	
				Signature:		Date:	

1. This permit application doesn't preclude the Applicant(s) from meeting applicable State and Federal rules.
2. Building permits do not include plumbing, septic or electrical work.
3. Building permits are void if work is not started within six (6) months of the date of issuance. False information may invalidate a building permit and stop all work..

Jack Trice
100 Dorset St
Ptld, ME

04102

**PERMIT ISSUED
WITH LETTER**

CERTIFICATION

I hereby certify that I am the owner of record of the named property, or that the proposed work is authorized by the owner of record and that I have been authorized by the owner to make this application as his authorized agent and I agree to conform to all applicable laws of this jurisdiction. In addition, if a permit for work described in the application issued, I certify that the code official's authorized representative shall have the authority to enter all areas covered by such permit at any reasonable hour to enforce the provisions of the code(s) applicable to such permit

Jack L. Trice 100 Dorset St. 01 Aug 1994
SIGNATURE OF APPLICANT Jack Trice ADDRESS: DATE: PHONE:

RESPONSIBLE PERSON IN CHARGE OF WORK, TITLE PHONE:

White-Permit Desk Green-Assessor's Canary-D.P.W. Pink-Public File Ivory Card-Inspector

CEO DISTRICT

4

MR. CARROLL

COMMENTS

Done w/out inspection

Inspection Record

Type	Date
Foundation: _____	_____
Framing: _____	_____
Plumbing: _____	_____
Final: _____	_____
Other: _____	_____

Inspection Services
Samuel P. Hoffses
Chief



Planning and Urban Development
Joseph E. Gray Jr.
Director

CITY OF PORTLAND

August 8, 1994

RE: 85 Wayside Road, Portland

Jack Trice
100 Dorset Street
Portland, ME 04102

Dear Sir:

Your application to construct a handicap ramp has been reviewed and a permit is herewith issued subject to the following requirement: This permit does not preclude the applicant from meeting applicable State and Federal laws.

This proposed handicap ramp must meet the requirements of ANSI A 117.1.

If you have any questions regarding this requirement, please do not hesitate to contact this office.

Sincerely,

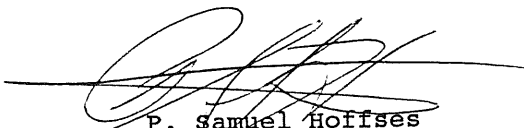
P. Samuel Hoffses
Chief of Inspection Services

/el

1 LINE = 1 FOOT

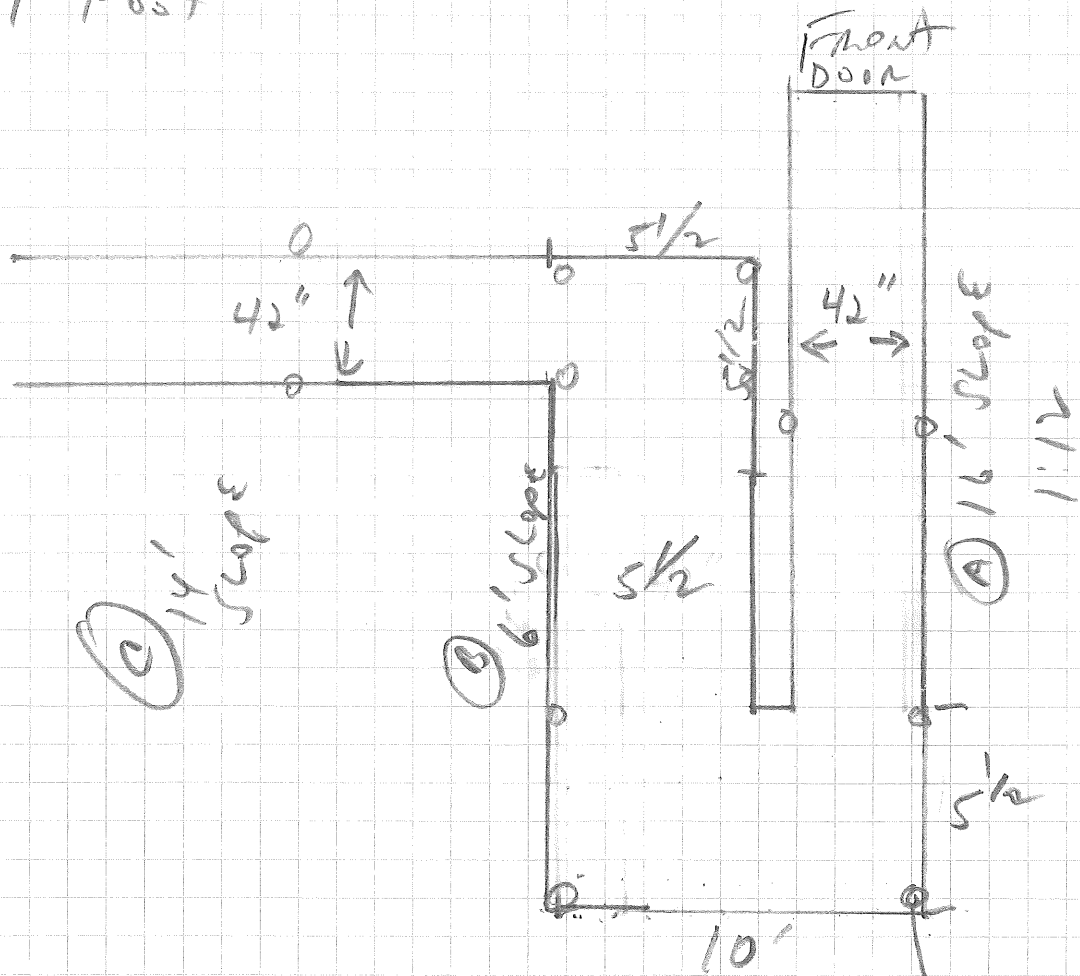

8 Sway side
Portland,
MAINE

Summer

36" BASE DOOR
HEIGHT

- (A) 16' slope
- (B) 6' slope
- (C) 14' slope

6" sonotubes
4 feet
deep

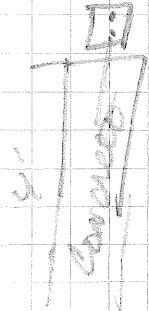

Summer, Marjorie

182-A-C-012

SCALE 1/8" = 2 X 2 FEET (on 1 LINE = 2 feet) MAX DIMENSIONS 85' x 100'

75' 6" PORTLAND, ME

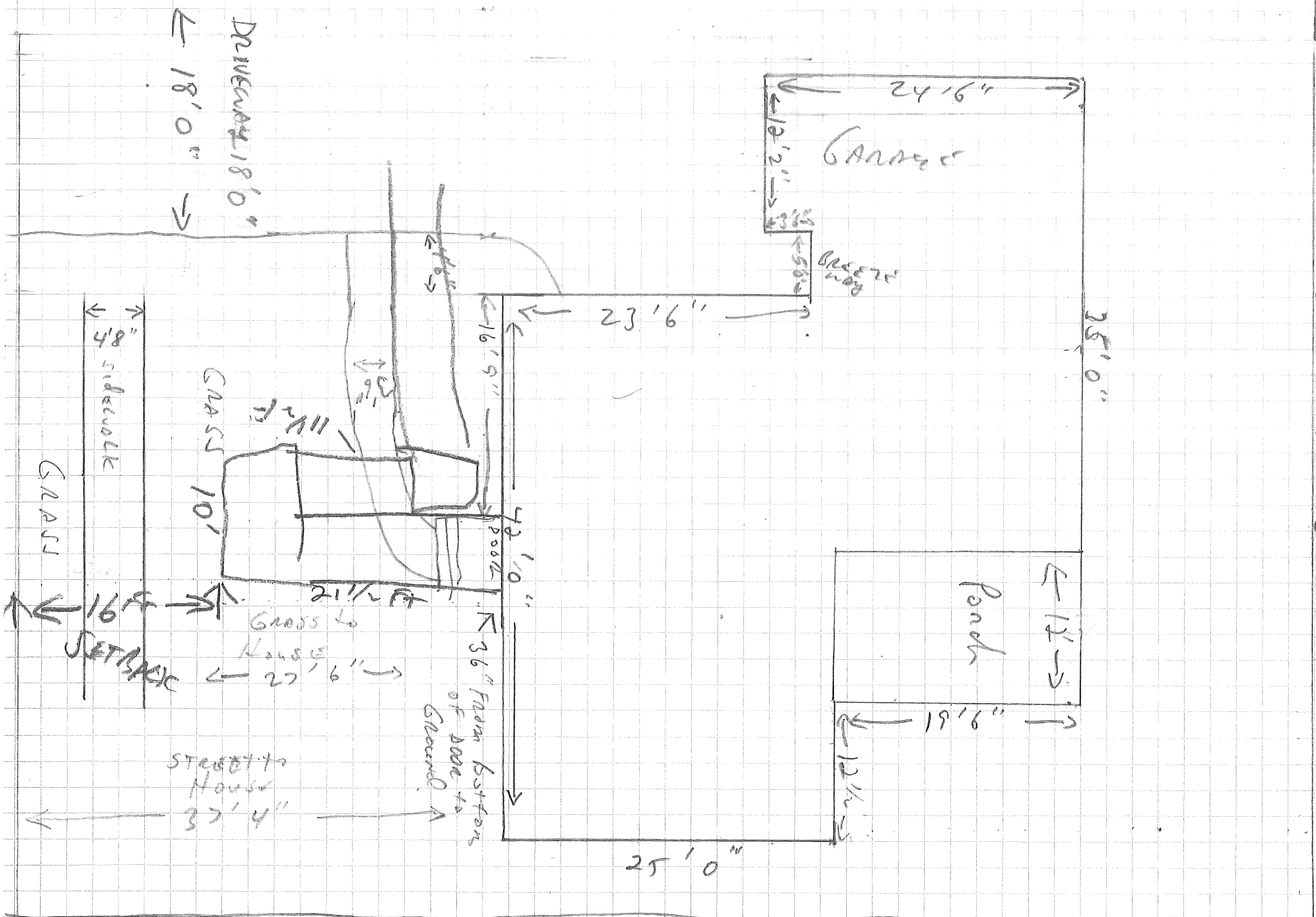

DEPTH OF LOT 100'