

928747

182-A-C-005

Permit # _____ City of _____ BUILDING PERMIT APPLICATION Fee _____ Zone _____ Map # _____ Lot# _____

Please fill out any part which applies to job. Proper plans must accompany form.

Owner: _____ Phone # _____
 Address: _____
 LOCATION OF CONSTRUCTION _____
 Contractor: _____ Sub.: _____
 Address: _____ Phone # _____
 Est. Construction Cost: _____ Proposed Use: _____
 Past Use: _____
 # of Existing Res. Units _____ # of New Res. Units _____
 Building Dimensions L _____ W _____ Total Sq. Ft. _____
 # Stories: _____ # Bedrooms _____ Lot Size: _____
 Is Proposed Use: Seasonal _____ Condominium _____ Conversion _____
 Explain Conversion _____

For Official Use Only

Date _____ Subdivision _____
 Inside Fire Limits _____ Name _____
 Bldg Code _____ Lot _____
 Time Limit _____ Ownership: _____
 Estimated Cost _____

PERMIT ISSUED
 JUN - 8 1992
 CITY OF PORTLAND
 Public
 Private

Zoning:
 Street Frontage Provided: _____
 Provided Setbacks: Front _____ Back _____ Side _____ Side _____

Review Required:
 Zoning Board Approval: Yes _____ No _____ Date: _____
 Planning Board Approval: Yes _____ No _____ Date: _____
 Conditional Use: _____ Variance _____ Site Plan _____ Subdivision _____
 Shoreland Zoning Yes _____ No _____ Floodplain Yes _____ No _____
 Special Exception _____
 Other (Explain) _____

Foundation:

1. Type of Soil: _____
2. Set Backs - Front _____ Rear _____ Side(s) _____
3. Footings Size: _____
4. Foundation Size: _____
5. Other _____

Floor:

1. Sills Size: _____ Sills must be anchored.
2. Girder Size: _____
3. Lally Column Spacing: _____ Size: _____
4. Joists Size: _____ Spacing 16" O.C.
5. Bridging Type: _____ Size: _____
6. Floor Sheathing Type: _____ Size: _____
7. Other Material: _____

Exterior Walls:

1. Studding Size _____ Spacing _____
2. No. windows _____
3. No. Doors _____
4. Header Sizes _____ Span(s) _____
5. Bracing: Yes _____ No _____
6. Corner Posts Size _____
7. Insulation Type _____ Size _____
8. Sheathing Type _____ Size _____
9. Siding Type _____ Weather Exposure _____
10. Masonry Materials _____
11. Metal Materials _____

Interior Walls:

1. Studding Size _____ Spacing _____
2. Header Sizes _____ Span(s) _____
3. Wall Covering Type _____
4. Fire Wall if required _____
5. Other Materials _____

Ceiling:

1. Ceiling Joists Size: _____
2. Ceiling Strapping Size _____ Spacing _____ **Not in District nor Landmark.**
3. Type Ceilings: _____ **Does not require review.**
4. Insulation Type _____ Size _____ **Requires Review.**
5. Ceiling Height: _____

Roof:

1. Truss or Rafter Size _____ Span _____ Action: Approved, Denied.
2. Sheathing Type _____ Size _____ **Approved with Conditions**
3. Roof Covering Type _____ **Denied.**

Chimneys:
 Type: _____ Number of Fire Places _____ Date: _____

Heating:
 Type of Heat: _____

Electrical:
 Service Entrance Size: _____ Smoke Detector Required Yes _____ No _____

Plumbing:

1. Approval of soil test if required Yes _____ No _____
2. No. of Tubs or Showers _____
3. No. of Flushes _____
4. No. of Lavatories _____
5. No. of Other Fixtures _____

Swimming Pools:

1. Type: _____
2. Pool Size: _____ x _____ Square Footage _____
3. Must conform to National Electrical Code and State Law.

Permit Received By Louise E. Chase

Signature of Applicant John McKee Date 6-5-92

CEO's District _____

CONTINUED TO REVERSE SIDE

White - Tax Assessor

Ivory Tag - CEO

14 MACA...

PLOT PLAN



AR completed

FEES (Breakdown From Front)

Base Fee \$ 25-

Subdivision Fee \$ _____

Site Plan Review Fee \$ _____

Other Fees \$ _____

(Explain) _____

Late Fee \$ _____

Type	Inspection Record	Date
_____	_____	____/____/____
_____	_____	____/____/____
_____	_____	____/____/____
_____	_____	____/____/____
_____	_____	____/____/____

COMMENTS

CERTIFICATION

I hereby certify that I am the owner of record of the named property, or that the proposed work is authorized by the owner of record and that I have been authorized by the owner to make this application as has authorized agent and I agree to conform to all applicable laws of this jurisdiction. In addition, if a permit for work described in this application is issued, I certify that the code official or the code official's authorized representative shall have the authority to enter areas covered by such permit at any reasonable hour to enforce the provisions of the code(s) applicable to such permit.

John McKee *27* *773 5998*

SIGNATURE OF APPLICANT ADDRESS PHONE NO.

RESPONSIBLE PERSON IN CHARGE OF WORK, TITLE PHONE NO.

Gambel STORAGE shed. Construction Application 27 Wayside RD.

This shed was produced as a class project at SMVTI - (High Quality Construction)

Framing Floor: 2x8 on 16" centers side to side (Full ~~width~~ ^{width})
- Double 2x8 Around perimeter - (2x8 Blocking in center)
Floor decking: 1" x " random width at 45° to frame.

Walls: 2x4 Framing 24" oc, double courses (Fire Stop type nailers) for born + battew
SMing.
Top plate double 2x4.

Roof: Truss type 2x6 24" oc - 1/2" plywood gussets at joints. 1x roof boards.

Roofing - Black asphalt shingles.

10 x 10

RECEIVED

JUN 01 1992

DEPT OF BUILDING
CITY OF PORTLAND

THIS IS NOT A BOUNDARY SURVEY

MORTGAGE LOAN INSPECTION PLAN

27 WAYSIDE ROAD
PORTLAND, MAINE

No. 694-36

TO THE LENDING INSTITUTION AND ITS TITLE INSURER
I hereby certify that the location of the dwelling shown
on this plan did not conform with the local zoning
laws in effect at the time of construction. The property
does not fall within a special flood hazard zone.

BOOK 8581 PAGE 36 COUNTY CUMBERLAND

OWNER: SUSAN M. & JOHN C.
MCKEE

PLAN BOOK 50 PAGE 64 LOT 5 & SMALL PORTION OF LOT 6

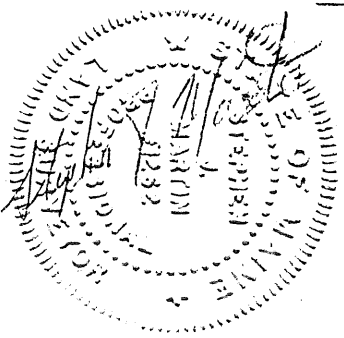
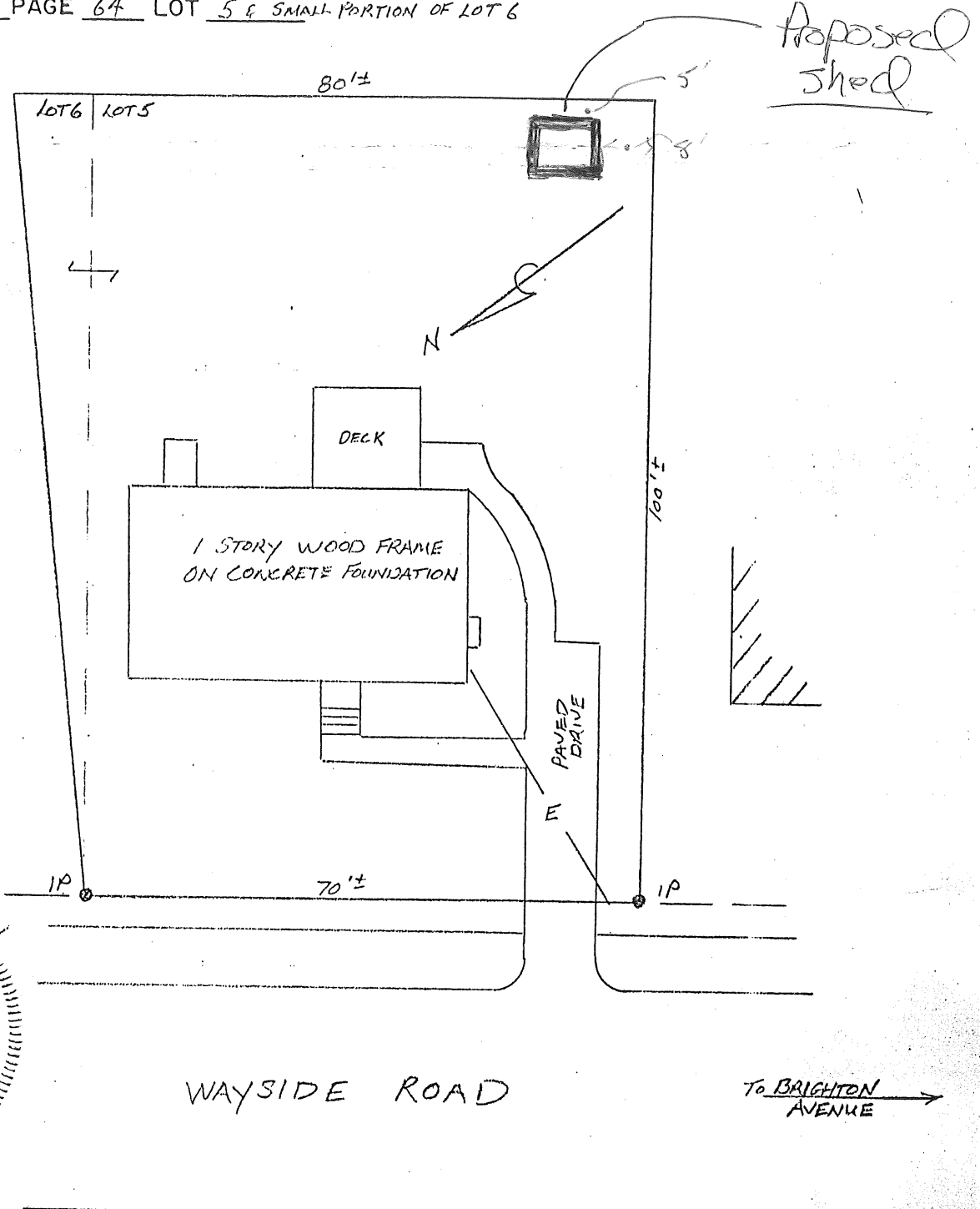

THIS IS NOT A BOUNDARY SURVEY. This plan is based strictly on information provided by others and does not take into consideration any conflicts which abutting descriptions may contain. This plan was not made from an instrument survey. The certifications are for mortgage purposes only. This plan applies only to conditions existing as of the date shown hereon. This plan is not for recording.

Date 3/3/92 Scale 1"=20'

TITCOMB ASSOCIATES, INC. Falmouth, Maine

Drawn By SJM