

Please fill out any part which applies to job. Proper plans must accompany form.

Owner: James Doherty Phone # 773-7871

Address: 89 Alden Circle Portland 04102

LOCATION OF CONSTRUCTION 89 Alden Circle

Contractor: Blackie Const. Sub: 04062

Address: 32 Brookhaven Dr, Windham Phone # 892-3926

Est. Construction Cost: 2,000.00 Proposed Use: single fam with deck

Past Use: single family

of Existing Res. Units _____ # of New Res. Units _____

Building Dimensions L _____ W _____ Total Sq. Ft. _____

Stories: _____ # Bedrooms _____ Lot Size: _____

Is Proposed Use: Seasonal _____ Condominium _____ Conversion _____

Explain Conversion to construct deck as per plans

For Official Use Only

Date: May 31, 1994 Subdivision: _____

Inside Fire Limits: _____ Name: JUN - 3 1994

Bldg Code: _____ Lot: _____

Time Limit: _____ Ownership: _____ Public _____ Private _____

Estimated Cost: 2,000

Zoning: Street Frontage Provided: _____

Provided Setbacks: Front _____ Back _____ Side _____ Side _____

Review Required:

Zoning Board Approval: Yes _____ No _____ Date: _____

Planning Board Approval: Yes _____ No _____ Date: _____

Conditional Use: _____ Variance _____ Site Plan _____ Subdivision _____

Shoreland Zoning Yes _____ No _____ Floodplain Yes _____ No _____

Special Exception _____

Other: W.A.G. (Explain)

182-A-B-003 There will be little or no debris
Foundation: a small vehicle will be used

1. Type of Soil: _____
2. Set Backs - Front _____ Rear _____ Side(s) _____
3. Footings Size: _____
4. Foundation Size: _____
5. Other: _____

- Floor:
1. Sills Size: _____ Sills must be anchored.
 2. Girder Size: _____
 3. Lally Column Spacing: _____ Size: _____
 4. Joists Size: _____ Spacing 16" O.C.
 5. Bridging Type: _____ Size: _____
 6. Floor Sheathing Type: _____ Size: _____
 7. Other Material: _____

- Exterior Walls:
1. Studding Size _____ Spacing _____
 2. No. windows _____
 3. No. Doors _____
 4. Header Sizes _____ Span(s) _____
 5. Bracing: Yes _____ No _____
 6. Corner Posts Size _____
 7. Insulation Type _____ Size _____
 8. Sheathing Type _____ Size _____
 9. Siding Type _____ Weather Exposure _____
 10. Masonry Materials _____
 11. Metal Materials _____

- Interior Walls:
1. Studding Size _____ Spacing _____
 2. Header Sizes _____ Span(s) _____
 3. Wall Covering Type _____
 4. Fire Wall if required _____
 5. Other Materials _____

Ceiling:

1. Ceiling Joists Size: _____
2. Ceiling Strapping Size _____ Spacing _____ Not in District nor Landmark
3. Type Ceilings: _____ Does not require review.
4. Insulation Type _____ Size _____ Requires Review.
5. Ceiling Height: _____

Roof: *****

1. Truss or Rafter Size _____ Span _____ Action: Approved.
2. Sheathing Type _____ Size _____ Approved with Conditions
3. Roof Covering Type _____ Denied.

Chimneys: Type: _____ Number of Fire Places _____ Date: _____

Heating: Type of Heat: _____ Signature: _____

Electrical: Service Entrance Size: _____ Smoke Detector Required Yes _____ No _____

Plumbing: 1. Approval of soil test if required Yes _____ No _____

2. No. of Tubs or Showers _____
3. No. of Flushes _____
4. No. of Lavatories Use Group R-3 Type 50
5. No. of Other Fixtures _____

Swimming Pools: 1. Type: _____

2. Pool Size: _____ x _____ Square Footage _____
3. Must conform to National Electrical Code and State Law.

HISTORIC PRESERVATION

Permit Received By Latini

Signature of Applicant Blackie Date 5/31/94

CEO's District Cindy Blackie

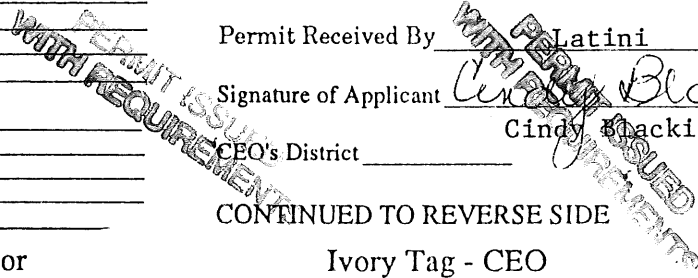

BUILDING PERMIT REPORT

Address 89 Alden Circle Date 1/June/94

Reason for Permit to Construct a deck

Bldg. Owner: Doherty

Contractor: Blackie Const.

Permit Applicant: " "

Approval: *1 *10

CONDITION OF APPROVAL:

1. Before concrete for foundation is placed, approvals from ~~Public Works~~ and Inspection Services must be obtained. (A 24 hour notice is required prior to inspection).
2. Precaution must be taken to protect concrete from freezing.
3. It is strongly recommended that a register land surveyor check all foundation forms before concrete is placed. This is done to verify that the proper setbacks are maintained.
4. All vertical openings shall be enclosed with construction having a fire rating of at least one (1) hr., including fire doors with selfclosers.
5. Each apartment shall have access to (2) separate, remote and approved means of egress. A single exit is acceptable when it exits directly from the apartment to the building exterior with no communications to other apartment units.
6. The boiler shall be protected by enclosing with one (1) hour fire rated construction including fire doors and ceiling, or by providing automatic extinguishment. Sprinkler piping serving not more than six sprinklers may be connected to a domestic water supply system having a capacity sufficient to provide 0.15 gallons per minute, per square foot of floor throughout the entire area. An INDICATING shut-off valve shall be installed in an accessible locations between the sprinkler and the connection to the domestic water supply. Minimum pipe size shall be 3/4 inch copper or 1 inch steel. Maximum coverage area of a residential sprinkler is 144 square feet per sprinkler.
7. Every sleeping room below the fourth story in buildings of Use Groups R and I-1 shall have at least one operable window or exterior door approved for emergency egress or rescue. The units must be operable from the inside opening without the use of special knowledge or separate tools. Where windows are provided as a means of egress or rescue, they shall have a sill height not more than 44 inches (1118 mm) above the floor. All egress or rescue windows from sleeping room must have minimum net clear opening height dimension shall be 24 inches (610 mm). The minimum net clear opening width dimension shall be 20 inches (508 mm); and a minimum net clear opening of 5.7 sq.ft.
8. All single and multiple station smoke detectors shall be of an approved type and shall be installed in accordance with the provisions of the building code 919.3.2 (BOCA National Building Code 1993), and NFPA 101 Chapter 18 & 19.

9. Private garages located beneath habitable rooms in occupancies in Use Group R-1, R-2, R-3 or I-1 shall be separated from adjacent interior spaces by Fire Partitions and floor/ceiling assembly ;lies which are constructed with not less than 1-hour fire resisting rating. Private garages attached side-by-side to rooms in the above occupancies shall be completely separated from the interior spaces and the attic area by means of 1/2 inch gypsum board or the equivalent applied to the garage side. (Chapter 4 section 407.0 of the BOCA/1993).

10. Guardrails & Handrails - A guardrail system is a system of building components located near the open sides of elevated walking surfaces for the purpose of minimizing the possibility of an accidental fall from the walking surface to the lower level. Minimum height all Use Group 42", except Use Group R which is 36". In occupancies in Use Group A, B, H-4, I1, I-2 M and R and public garages and open parking structures, open guards shall have balusters or be of solid material such that a sphere with a diameter of 4" cannot pass through any opening. Guards shall not have an ornamental pattern that would provide a ladder effect.

11. All exit signs, lights and means of egress lighting shall be done in accordance with: Chapter 10, section & subsections 1023.& 1024.0 of the City's building code (The BOCA National Building Code/1993).

12. Stair construction in Use Group R-3, R-4 is a minimum of 9" tread and 8-1/4" maximum rise.

13. Headroom in habitable space is a minimum of 7'6".

14. The minimum headroom in all parts of a stairway shall not be less than 80 inches.

15. All construction and demolition debris must be disposed at the City's authorized reclamation site. The fee rate is attached. Proof of such disposal must be furnished to the office of Inspection Services before final certificate or occupancy is issued or demolition permit is granted.

16. Section 25-135 of the Municipal Code for the City of Portland states: "No person or utility shall be granted a permit to excavate or open any street or sidewalk from the time of November 15 of each year to April 15 of the following year".

17. The builder of a facility to which Section 4594-C of the Maine State Human Rights Act, Title 5 MRSA refers, shall obtain a certification from a design professional that the plans of the facility meet the standards of construction required by this section. Prior to commencing construction of the facility, the builder shall submit the certification to the Division of Inspection Services.

Sincerely,

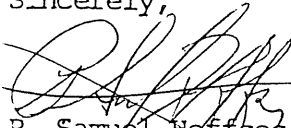
P. Samuel Hoffses
Chief of Inspections

/cmm 01/14/94
(redo w/additions)

Not to scale

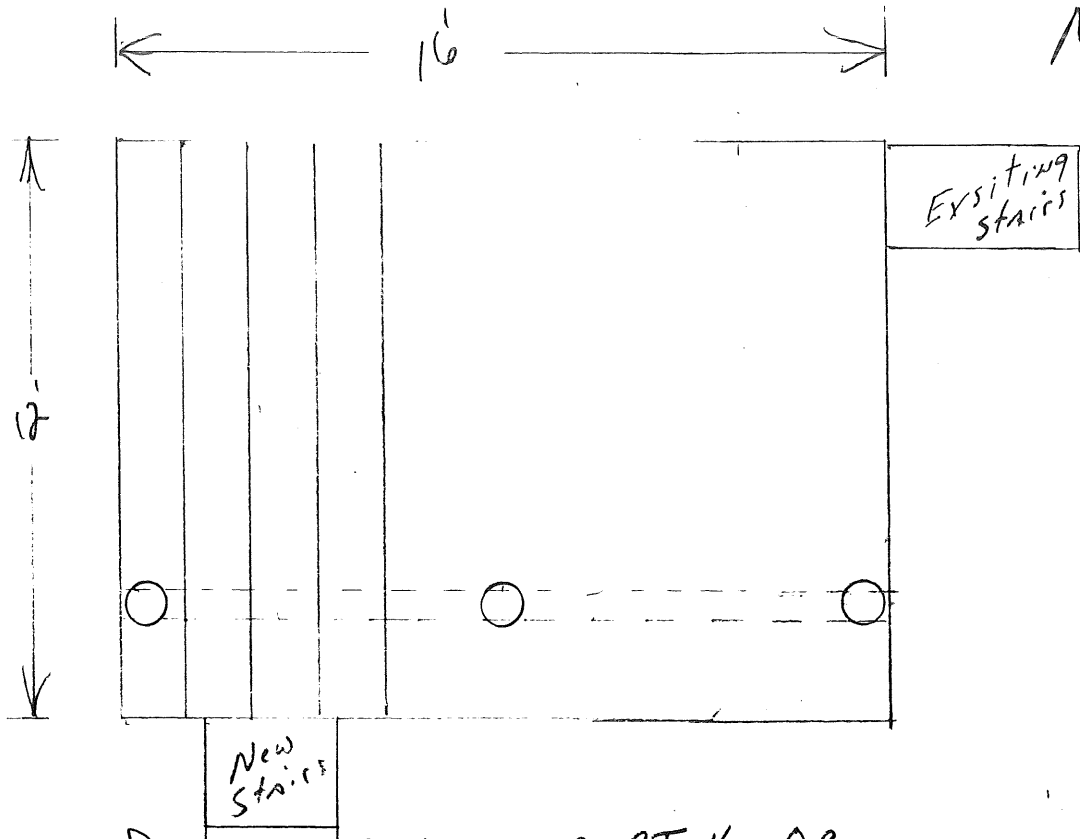

- ① Framing to be 2x8 PT 16 OC
- ② Sowo tube to be 8" 4ft below ground level
- ③ Decking to be 5/4 PT
- ④ Beam to be 3 2x8x16 PT

COST TO OWNER 2000⁰⁰

FROM HOUSE TO
APPROXIMATE ONLY

PLOT PLAN SHOWING BUILDINGS
ON LOT #15

NEW NO 5148 63

447062

LONGFELLOW WOODS

PORTLAND, MAINE

September 1959

Not to Scale

ALDEN CIRCLE

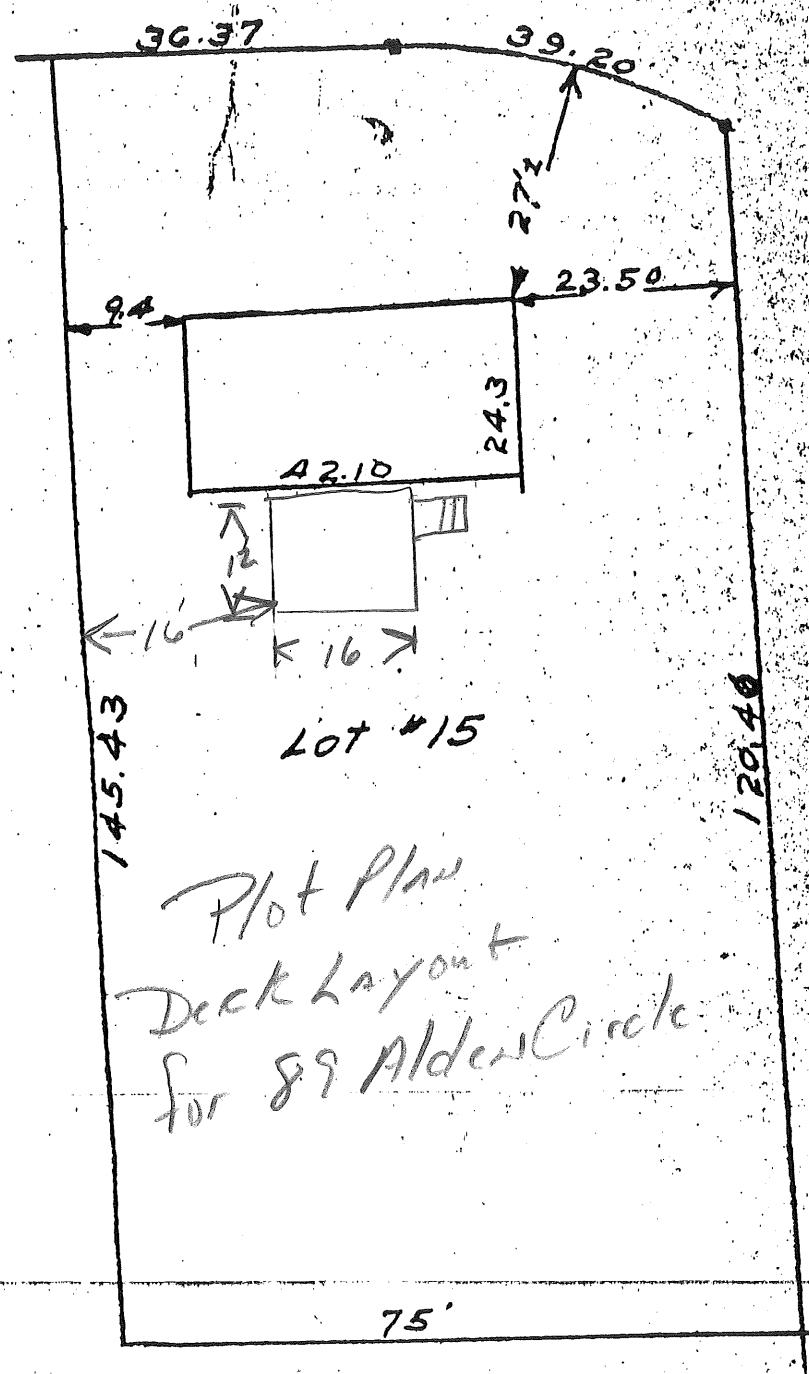

LOT #15

Plot Plan
Deck Layout
for 89 Alden Circle

I hereby certify that the building on this lot is within all lot lines and conforms with the restrictions.