

Floor to be 2x6 P.T. Joist, covered with 3/4" Plywood.

Walls to be 2x4 studs, 16" O.C and covered with 1x12 / 1x2 Board and batten.

Roof to be 2x4 Rafters, 24" O.C., 3/4" plywood, 15# Felt and covered with asphalt shingles.

Dixon Shed

Floor Joists

2x6 PT.

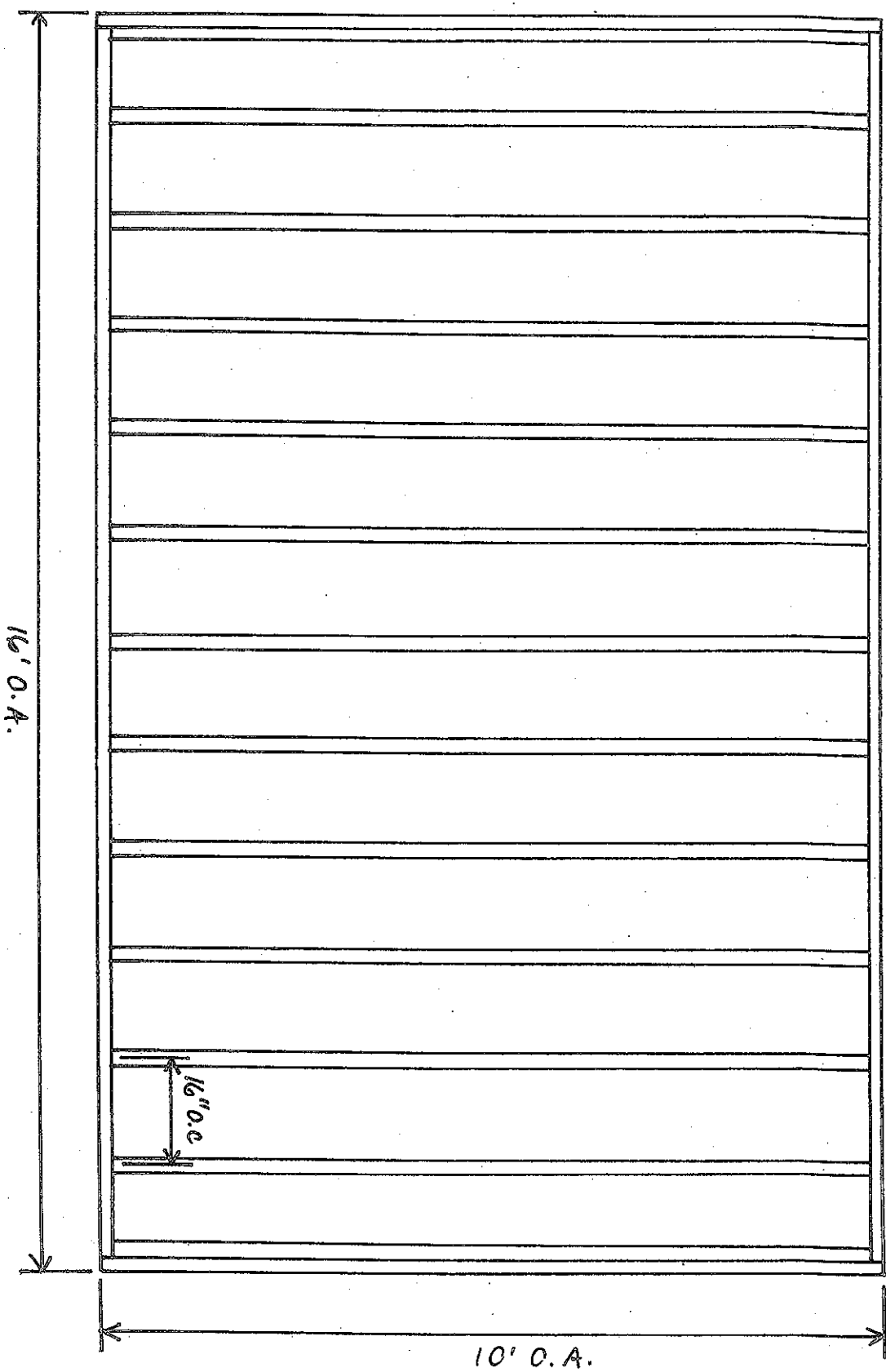

1/2" BRACKET = 1'0"  
R3 2015 ©

Dixon Shed

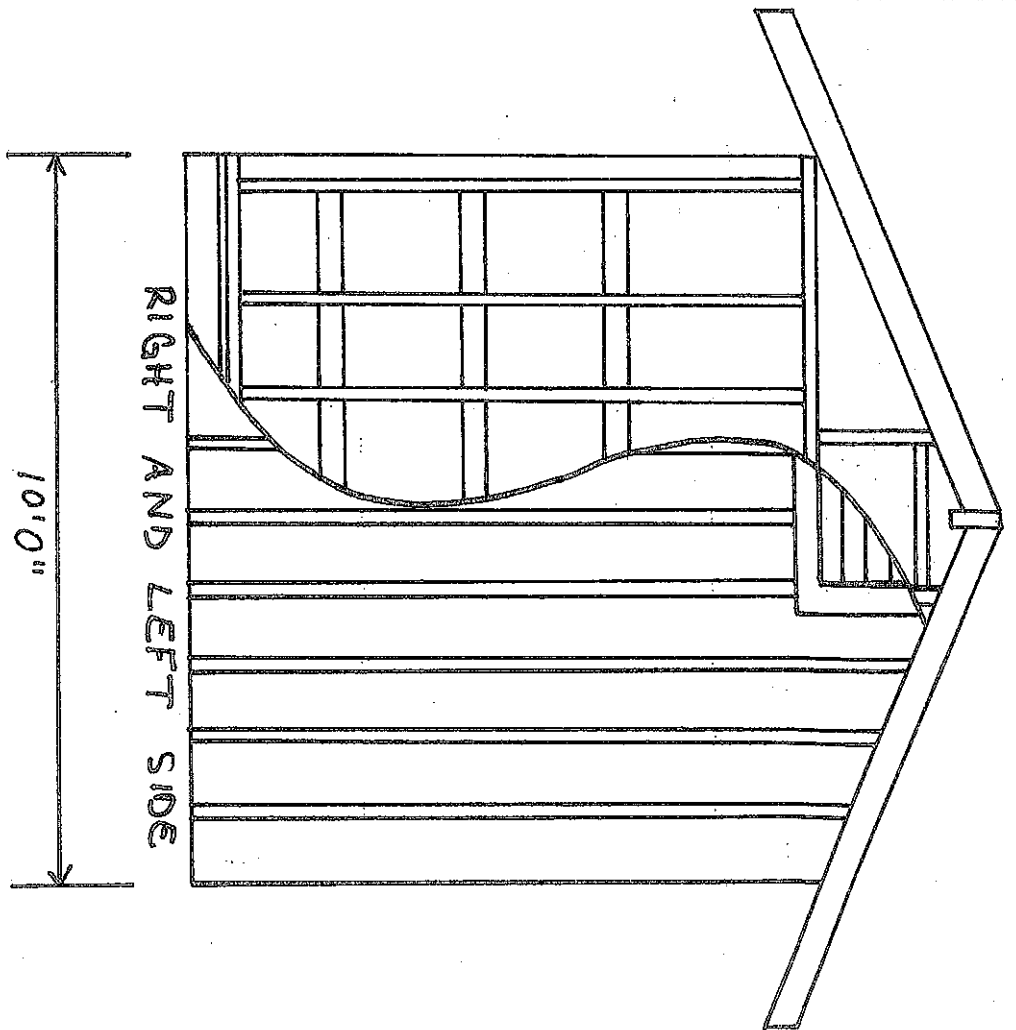

RIGHT AND LEFT SIDE

10'0"

3/8" = 1'0"  
RB 2015- ©

Dixon Shed

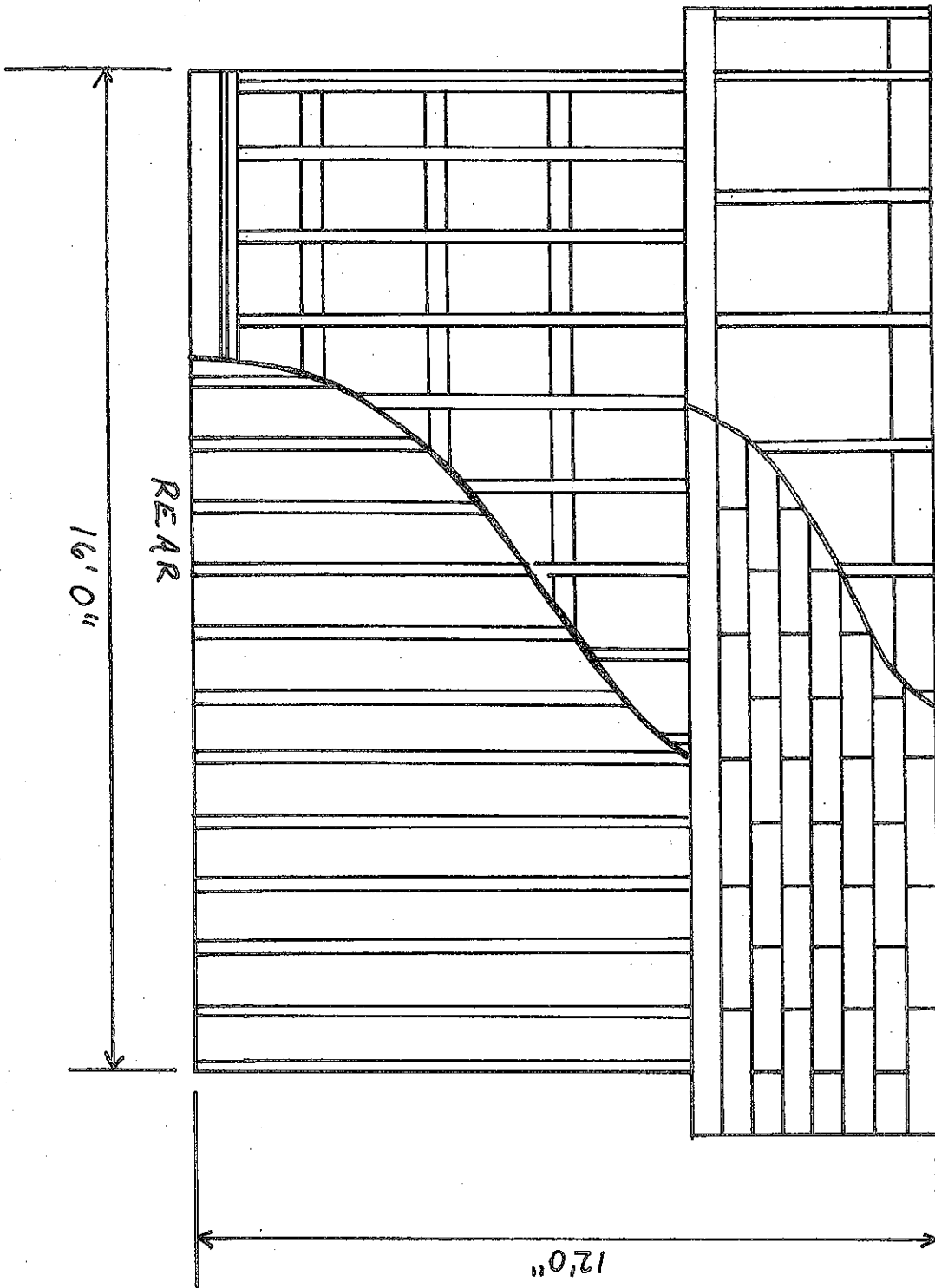

Dixon shed