

135-139 WOODFIELD ROAD

A.P.- 135 Woodfield Road

May 15, 1967

Leif Klev
135 Glenwood Avenue

cc to: C. S. Robinov
135 Woodfield Road

Dear Mr. Klev:

Permit to construct 2-story frame addition on right hand side of dwelling is being issued subject to plans received with this application and in compliance with Building Code restrictions as follows:

1. The 2x6 ceiling joists over the master bedroom on a 16' span shall be supported by hangers nailed to the roof rafters near the ridgeboard.
2. Cooking facilities cannot be installed in this addition if it is so desired at a later date, because a kitchen already exists in this dwelling and an additional kitchen would constitute another apartment.

Very truly yours,

A. Allan Soule
Inspector

AAS:m

PLOT PLAN SHOWING BUILDINGS

LOT 107 / 107
Sec. C

LONGFELLOW WOODS

PORTLAND, MAINE

May 1962
cut

Not to Scale

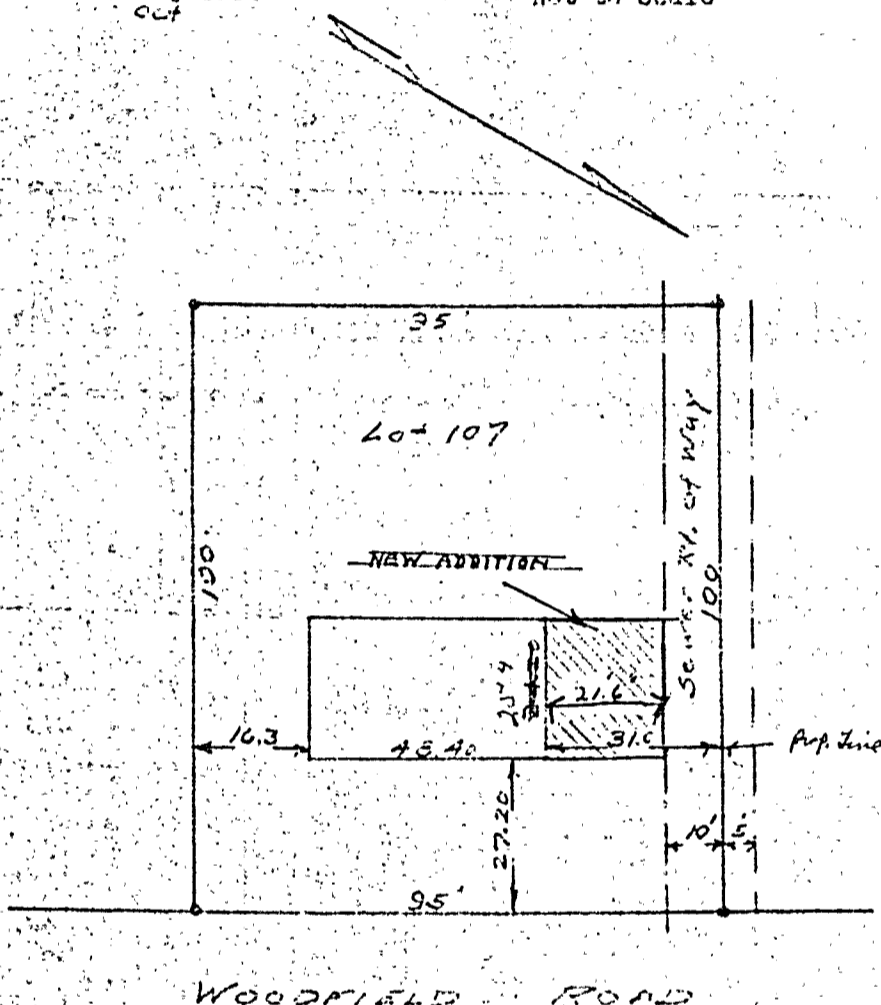

OWNER TAKES FULL
RESPONSIBILITY FOR ACCURACY
OF LOT BOUNDARY
MARKINGS

I hereby certify that the buildings
on this lot is within all lot lines
and conforms with the restrictions
of record.

Carl E. Emery
Registered Civil Engineer

NOTE: DISTANCES FROM HOUSE TO
LOT LINES ARE APPROXIMATE ONLY.

A.P.- 135 Woodfield Rd.

May 11, 1967

Leif Klev
135 Glenwood Avenue

cc to: G. S. Robinov
135 Woodfield Road

Dear Mr. Klev:

In checking your application to construct a 2-story frame addition on right hand side of dwelling 25' 4" x 21' 6" at the above named location we find that we are unable to continue processing your permit until further information is provided as follows:

1. The 4x12 inch header on an 18 foot span for the garage door opening does not figure out. This header will take the loads from the roof, wall, floor and ceiling. It would seem that an opening this wide and carrying this kind of a load would want to be a steel header.

Steel Beam
OK

2. What will the header be over the sliding glass doors on a 6 foot span on the rear of dwelling for the family room in the basement?

OK
HXPF

3. What will be used on the garage ceiling to give us no less than one-hour fire resistance?

OK
Phil

4. Will there be at least a 6 inch step-down from the family room in the basement to garage area? If not, how will the 6 inch threshold be provided at the door opening to the garage?

OK
C
step

Very truly yours,

A. Allan Soule
Inspector

AAS:m



R3 RESIDENCE ZONE

APPLICATION FOR PERMIT

Class of Building or Type of Structure Third Class
Portland, Maine, May 9 1967

PERMIT ISSUED
90829
MAY 15 1967
CITY of PORTLAND

To the INSPECTOR OF BUILDINGS, PORTLAND, MAINE

The undersigned hereby applies for a permit to erect alter repair demolish install the following building structure equipment in accordance with the Laws of the State of Maine, the Building Code and Zoning Ordinance of the City of Portland, plans and specifications, if any, submitted herewith and the following specifications:

Location 135 Woodfield Road Within Fire Limits? _____ Dist. No. _____
Owner's name and address G.S. Robinov, 135 Woodfield Road Telephone _____
Lessee's name and address _____ Telephone _____
Contractor's name and address Leif Kiev, 135 Greenwood Ave. Telephone 774-4447
Architect _____ Specifications _____ Plans yes No. of sheets 5
Proposed use of building Dwelling No. families 1
Last use _____ " _____ No. families 1
Material frame No. stories 2 Heat _____ Style of roof _____ Roofing _____
Other buildings on same lot _____
Estimated cost \$ 8300.00 Fee \$ 18.00

General Description of New Work

To construct 2-story frame addition on right hand side of dwelling 25'4" x 21'6" (1-story for 2-car garage and 2nd story level for living quarters). see plans

It is understood that this permit does not include installation of heating apparatus which is to be taken out separately by and in the name of the heating contractor. PERMIT TO BE ISSUED TO contractor

Details of New Work

Is any plumbing involved in this work? yes Is any electrical work involved in this work? yes
Is connection to be made to public sewer? yes If not, what is proposed for sewage? _____
Has septic tank notice been sent? _____ Form notice sent? yes
Height average grade to top of plate 15'10" Height average grade to highest point of roof 22'
Size, front 21'6" depth 25'4" No. stories 2 solid or filled land? solid earth or rock? earth
Material of foundation concrete Thickness, top 10" bottom 10" cellar no
Kind of roof pitch Rise per foot 4 3/4" Roof covering Asphalt Class C Und Label.
No. of chimneys _____ Material of chimneys _____ of lining _____ Kind of heat h. water fuel oil
Framing Lumber-Kind hemlock Dressed or full size? _____ Corner posts _____ Sills _____
Size Girder steel-see plan Columns under girders _____ Size _____ Max. on centers _____
Studs (outside walls and carrying partitions) 2x4-16" O. C. Bridging in every floor and flat roof span over 8 feet.
Joists and rafters: 1st floor 2x8, 2nd _____, 3rd _____, roof 2x8
On centers: 1st floor 16", 2nd _____, 3rd _____, roof 24"
Maximum span: 1st floor 12', 2nd _____, 3rd _____, roof 12'
If one story building with masonry walls, thickness of walls? _____ height? _____

If a Garage

No. cars now accommodated on same lot 0, to be accommodated 2 number commercial cars to be accommodated none
Will automobile repairing be done other than minor repairs to cars habitually stored in the proposed building? no

APPROVED:
O.K. - 5/15/67 - Allen w/ letter

Miscellaneous
Will work require disturbing of any tree on a public street? no
Will there be in charge of the above work a person competent to see that the State and City requirements pertaining thereto are observed? yes

CS 301
INSPECTION COPY Signature of owner by: G.S. Robinov
Leif Kiev
Leif Kiev

FM

Permit No. 67/327
 Location 1357 Woodland Road
 Owner A. S. Johnson
 Date of permit 5/15/67
 Notif. closing-in _____
 Inspn. closing-in _____
 Final Notif. _____
 Final Inspn. _____
 Cert. of Occupancy issued _____
 Staking Out Notice _____
 Form Check Notice _____

NOTES

5-24-67 Forms OK
to pour. JPD
6-6-67 No ties on
2 steel beams JPD
6-23-67 OK on above
OK to close in after
wiring & plumbing
ins. JPD
7-12-67 Plastering
garage walls & ceiling
JPD

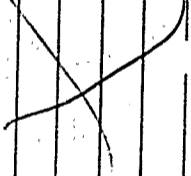

CITY OF PORTLAND, MAINE
Application for Permit to Install Wires

Permit No. 56407
 Issued 1/15/67

Portland, Maine 19...

To the City Electrician, Portland, Maine:

The undersigned hereby applies for a permit to install wires for the purpose of conducting electric current, in accordance with the laws of Maine, the Electrical Ordinance of the City of Portland, and the following specifications:

(This form must be completely filled out — Minimum Fee, \$1.00)

Owner's Name and Address Jerry Robinov Tel.
 Contractor's Name and Address Anthony Maurini Tel.
 Location 135 Woodfield Rd. Use of Building
 Number of Families Apartments Stores Number of Stories
 Description of Wiring: New Work Additions Alterations

Pipe Cable Metal Molding BX Cable Plug Molding (No. of feet)
 No. Light Outlets Plugs Light Circuits Plug Circuits

FIXTURES: No. Light Switches Fluor. or Strip Lighting (No. feet)

add. lighting SERVICE: Pipe Cable Underground No. of Wires Size

METERS: Relocated Added Total No. Meters

MOTORS: Number Phase H. P. Amps Volts Starter

HEATING UNITS: Domestic (Oil) No. Motors Phase H.P.
 Commercial (Oil) No. Motors Phase H.P.
 Electric Heat (No. of Rooms)

APPLIANCES: No. Ranges Watts Brand Feeds (Size and No.)

Elec. Heaters Watts

Miscellaneous Watts Extra Cabinets or Panels

Transformers Air Conditioners (No. Units) Signs (No. Units)

Will commence 12/10 1967 Ready to cover in W. 66 19...

Amount of Fee \$ 1.00 Signed Anthony Maurini

DO NOT WRITE BELOW THIS LINE

SERVICE METER GROUND

VISITS: 1 2 3 4 5 6

7 8 9 10 11 12

REMARKS:

INSPECTED BY [Signature] (OVER)

CS 303

*N.R.
12/15/67*

LOCATION *Woodfield Rd. 135*
 INSPECTION DATE *12/13/67*
 WORK COMPLETED *12/13/67*
 TOTAL NO. INSPECTIONS *1*
 REMARKS:

FEE FOR WIRING PERMITS EFFECTIVE JULY 31, 1963

WIRING	
1 to 30 Outlets (including switches)	\$ 2.00
31 to 60 Outlets (including switches)	3.00
Over 60 Outlets, each Outlet (including switches)	.05
(Each twelve feet or fraction thereof of fluorescent lighting or any type of plug molding will be classed as one outlet).	
SERVICES	
Single Phase	2.00
Three Phase	4.00
MOTORS	
Not exceeding 50 H.P.	3.00
Over 50 H.P.	4.00
HEATING UNITS	
Domestic (Oil)	2.00
Commercial (Oil)	4.00
Electric Heat (Each Room)75
APPLIANCES	
Ranges, Cooking Tops, Ovens, Water Heaters, Disposals, Dishwashers, etc. — Each Unit	1.50
TEMPORARY WORK (limited to 6 months from date of permit)	
Service, Single Phase	1.00
Service, Three Phase	2.00
Wiring, 1-50 Outlets	1.00
Wiring, each additional outlet over 5002
Circuits, Carnivals, Fairs, etc.	10.00
MISCELLANEOUS	
	1.00

PERMIT TO INSTALL PLUMBING

Date Issued 6/22/67
 Portland Plumbing Inspector
 By ERNOLD R. GOODWIN

App. First App JUN 28 1967
 Date
 By ERNOLD R. GOODWIN
 CHIEF PLUMBING INSPECTOR
 App. Final App JUL 28 1967
 Date
 By ERNOLD R. GOODWIN
 CHIEF PLUMBING INSPECTOR

- Type of Bldg.
- Commercial
 - Residential
 - Single
 - Multi Family
 - New Construction
 - Remodeling

Address 135 Woodfield Road PERMIT NUMBER 17327
 Installation For: Plumbing
 Owner of Bldg.: Jerry S. Robinov
 Owner's Address: 135 Woodfield Road
 Plumber: Dana Aaskov Date: 6/22/67

NEW	REPL.		NO.	FEE
		SINKS		
2		LAVATORIES	2	4.00
1		TOILETS	1	2.00
1		BATH TUBS	1	2.00
1		SHOWERS	1	2.00
		DRAINS FLOOR SURFACE		
1		HOT WATER TANKS	1	.60
		TANKLESS WATER HEATERS		
		GARBAGE DISPOSALS		
		SEPTIC TANKS		
		HOUSE SEWERS		
		ROOF LEADERS		
		AUTOMATIC WASHERS		
		DISHWASHERS		
		OTHER		
			TOTAL	10.60

Building and Inspection Services Dept.: Plumbing Inspection

Handwritten initials and signature:
E.S.
[Signature]
AAS

A.P.- 135 Woodfield Rd.

May 11, 1967

Leif Klev
135 Glenwood Avenue

cc to: G. S. Robinov
135 Woodfield Road

Dear Mr. Klev:

In checking your application to construct a 2-story frame addition on right hand side of dwelling 25' 4" x 21' 6" at the above named location we find that we are unable to continue processing your permit until further information is provided as follows:

1. The 4x12 inch header on an 18 foot span for the garage door opening does not figure out. This header will take the loads from the roof, wall, floor and ceiling. It would seem that an opening this wide and carrying this kind of a load would want to be a steel header.
2. What will the header be over the sliding glass doors on a 6 foot span on the rear of dwelling for the family room in the basement?
3. What will be used on the garage ceiling to give us no less than one-hour fire resistance?
4. Will there be at least a 6 inch step-down from the family room in the basement to garage area? If not, how will the 6 inch threshold be provided at the door opening to the garage?

Very truly yours,

A. Allan Soule
Inspector

AAS:m

20000 1.00
 STREET 2.00
 1-2-22 1.00
 5.00

CITY OF PORTLAND, MAINE
 Application for Permit to Install Wires

Permit No. 55899
 Issued JUNE 26, 1947
 Portland, Maine

To the City Electrician, Portland, Maine:

The undersigned hereby applies for a permit to install wires for the purpose of conducting electric current, in accordance with the laws of Maine, the Electrical Ordinance of the City of Portland, and the following specifications:

(This form must be completely filled out -- Minimum Fee, \$1.00)

Owner's Name and Address MR. ROBIN IV Tel. _____
 Contractor's Name and Address RALPH SARTO Tel. _____
 Location 135 WOODSFIELD RD. Use of Building SINGLE HOME
 Number of Families _____ Apartments _____ Stores _____ Number of Stories _____
 Description of Wiring: New Work _____ Additions Alterations _____
 Pipe _____ Cable Metal Molding _____ BX Cable _____ Plug Molding (No. of feet) _____
 No. Light Outlets 17 Plugs 12 Light Circuits 2 Plug Circuits 2
 FIXTURES: No. _____ Light Switches 10 Fluor. or Strip Lighting (No. feet) _____
 SERVICE: Pipe _____ Cable _____ Underground _____ No. of Wires _____ Size _____
 METERS: Relocated _____ Added _____ Total No. Meters _____
 MOTORS: Number _____ Phase _____ H. P. _____ Amps _____ Volts _____ Starter _____
 HEATING UNITS: Domestic (Oil) _____ No. Motors _____ Phase _____ H.P. _____
 Commercial (Oil) _____ No. Motors _____ Phase _____ H.P. _____
 Electric Heat (No. of Rooms) _____
 APPLIANCES: No. Ranges _____ Watts _____ Brand Feeds (Size and No.) _____
 Elec. Heaters _____ Watts _____
 Miscellaneous _____ Watts _____ Extra Cabinets or Panels 1
 Transformers _____ Air Conditioners (No. Units) 1 Signs (No. Units) _____
 Will commence _____ 19 _____ Ready to cover in _____ 19 _____ Inspection _____ 19 _____
 Amount of Fee \$ 5.00

Signed Ralph Sartor

DO NOT WRITE BELOW THIS LINE

SERVICE	METER	GROUND
VISITS: 1	2	3
7	8	9
	10	11
		12

REMARKS:

B.T.
 6/28/47

INSPECTED BY JW Herbert
 (OVER)

LOCATION Woodfield Rd 135
 INSPECTION DATE 6/28/67
 WORK COMPLETED 6/28/67
 TOTAL NO. INSPECTIONS 1

REMARKS:

FEEES FOR WIRING PERMITS EFFECTIVE JULY 31, 1963

WIRING

1 to 30 Outlets (including switches) \$ 2.00
 31 to 60 Outlets (including switches) 3.00
 Over 60 Outlets, each Outlet (including switches)05
 (Each twelve feet or fraction thereof of fluorescent lighting or any type of plug molding will be classed as one outlet).

SERVICES

Single Phase
 Three Phase 2.00

MOTORS

Not exceeding 50 H.P. 4.00
 Over 50 H.P. 3.00

HEATING UNITS

Domestic (Oil) 2.00
 Commercial (Oil) 4.00
 Electric Heat (Each Room)75

APPLIANCES

Ranges, Cooking Tops, Ovens, Water Heaters, Disposals, Dish washers, etc. — Each Unit 1.50

TEMPORARY WORK (limited to 6 months from date of permit)

Service, Single Phase 1.00
 Service, Three Phase 2.00
 Wiring, 150 Outlets 1.00
 Wiring, each additional outlet over 5002
 Circuses, Carnivals, Fairs, etc. 10.00

MISCELLANEOUS

Distribution Cabinet or Panel, per unit

135 Woodfield Rd.
Lot 107 Woodfield Road - 5/9/67 - Allan

2-Story frame addition Leit Kler.

Foundation 10" - 16"

Studs in rear wall to double caps

Steel - Cert. of design

Ceiling joists - 2x6 - 2' O.C. - 16' span - 2x8 needed good for 21ft
(Could go at 16' O.C. if hung in the center with a board)

Sills - Box

Anchor bolts - 6' O.C.

Floor joists - 2x8 - 16' O.C. - 12 1/2' span

Bridging

Headers, trimmers, double joists OK

Corner posts

Wide openings - Garage door - 16' span - 4x12 header. Good for 3,255#

21' - 1st floor over garage - 12x20 = 600# 1st floor
12x20 = 240# ceiling
2x15 = 112# partition Load #

Steel 12WF27. Good for 24,000#

907#
952x16.5' = 9,992#
with Column 8WF17 - OK
on 10 1/2' span

Notes will header be over sliding - 4x8 for good for 5,663#

glass doors in new family room. 6' span - 907# 16 = 5,492# load

Headers, double caps, sills

Roofers - 2x8 - 2' O.C. - 12 1/2' span - 4x12 header Good for 38#

Side plate, collar beams, ridge board

Roof - Asphalt

Chimney - None

Steel girder - See wide openings above - 12x20 on 20' span - OK

Overhang

Clapboards

Garage - Ceiling - 1 row needed - plaster

6" Threshold needed - yes

Clasor needed on fire door - yes

Fire door - OK

2x8
Side yard 11' neg 14'
If 2-Story

Letter on door new working facilities in this addition

fee



FILL IN AND SIGN WITH INK

APPLICATION FOR PERMIT FOR HEATING, COOKING OR POWER EQUIPMENT

Portland, Maine, Sept. 10, 1962

PERMIT ISSUED
SEP 11 1962
01112
CITY OF PORTLAND

To the INSPECTOR OF BUILDINGS, PORTLAND, ME.

The undersigned hereby applies for a permit to install the following heating, cooking or power equipment in accordance with the Laws of Maine, the Building Code of the City of Portland, and the following specifications:

Location Lot 107 Woodfield Road Use of Building Dwelling No. Stories 1 1/2 New Building Existing
Name and address of owner of appliance The Linat Corp. 34 Preble St.
Installer's name and address Pallotta Oil Co. 112 Exchange St. Telephone _____

General Description of Work

To install Forced hot water heating system and oil burning equipment.

IF HEATER, OR POWER BOILER

Location of appliance Basement Any burnable material in floor surface or beneath? none
If so, how protected? _____ Kind of fuel? oil
Minimum distance to burnable material, from top of appliance or casing top of furnace 3'
From top of smoke pipe 20" From front of appliance over 4' From sides or back of appliance over 3'
Size of chimney flue 8x8 Other connections to same flue none
If gas fired, how vented? _____ Rated maximum demand per hour _____
Will sufficient fresh air be supplied to the appliance to insure proper and safe combustion? yes

IF OIL BURNER

Name and type of burner DeLeo-gun type Labeled by underwriters' laboratories? yes
Will operator be always in attendance? _____ Does oil supply line feed from top or bottom of tank? bottom
Type of floor beneath burner concrete Size of vent pipe 1 1/2"
Location of oil storage basement Number and capacity of tanks 275 gal.
Low water shut off _____ Make _____ No. _____
Will all tanks be more than five feet from any flame? yes How many tanks enclosed? _____
Total capacity of any existing storage tanks for furnace burners _____

IF COOKING APPLIANCE

Location of appliance _____ Any burnable material in floor surface or beneath? _____
If so, how protected? _____ Height of Legs, if any _____
Skirting at bottom of appliance? _____ Distance to combustible material from top of appliance? _____
From front of appliance _____ From sides and back _____ From top of smokepipe _____
Size of chimney flue _____ Other connections to same flue _____
Is hood to be provided? _____ If so, how vented? _____ Forced or gravity? _____
If gas fired, how vented? _____ Rated maximum demand per hour _____

MISCELLANEOUS EQUIPMENT OR SPECIAL INFORMATION

Amount of fee enclosed? 2.00 (\$2.00 for one heater, etc., \$1.00 additional for each additional heater, etc., in same building at same time.)

APPROVED:

O.K. 9-11-62 [Signature]

Will there be in charge of the above work a person competent to see that the State and City requirements pertaining thereto are observed? yes

Pallotta Oil Company

Signature of Installer by:

[Signature]

CS 300

INSPECTION COPY

7.21

PERMIT TO INSTALL PLUMBING

11723

PERMIT NUMBER

Date Issued 7-23-62
 PORTLAND PLUMBING INSPECTOR

Address Lot 107 Woodfield Road
 Installation For: Minat Corporation
 Owner of Bldg. Minat Corporation
 Owner's Address: 35 Preble Street
 Plumber: William E. Miles Sr. Date: 7-23-62

By J. P. Welch

APPROVED FIRST INSPECTION
 Date JUL 24 1962

By JOSEPH P. WELCH

APPROVED FINAL INSPECTION
 Date Jul 31, 1963

By JOSEPH P. WELCH

- TYPE OF BUILDING
 COMMERCIAL
 RESIDENTIAL
 SINGLE
 MULTI FAMILY
 NEW CONSTRUCTION
 REMODELING

NEW	REPL	PROPOSED INSTALLATIONS	NUMBER	FEE
		SINKS	1	\$ 2.00
		LAVATORIES	2	4.00
		TOILETS	2	4.00
		BATH TUBS	1	.60
		SHOWERS		
		DRAINS	1	.60
		HOT WATER TANKS		
		TANKLESS WATER HEATERS	1	.60
		GARBAGE GRINDERS	1	.60
		SEPTIC TANKS		
		HOUSE SEWERS		
		ROOF LEADERS (Conn. to house drain)	1	.60
		Washer	1	.60

PORTLAND HEALTH DEPT. PLUMBING INSPECTION

TOTAL ▶ \$13.00

REMODELING

PORTLAND HEALTH DEPT. PLUMBING INSPECTION

TOTAL ▶ \$ 2.00

107 5: 083

BY MAIL TO DIRECTOR OF HEALTH DEPT.

PERMIT NUMBER 11422

PERMIT TO INSTALL PLUMBING

Address: Lot 107 Woodfield Road
 Installation For: Minat Corporation
 Owner of Bldg.: Minat Corporation
 Owner's Address: 74 Prohle Street
 Plumber: William E. Miles Sr. Date: 5-11-62

Date Issued: 5-11-62
 By: J. P. Welch
 PORTLAND PLUMBING INSPECTOR

APPROVED FIRST INSPECTION
 Date: 5-16-62
 By: J.P. Welch

APPROVED FINAL INSPECTION
 Date: _____
 By: JOSEPH P. WELCH

- TYPE OF BUILDING
- COMMERCIAL
 - RESIDENTIAL
 - SINGLE
 - MULTI FAMILY
 - NEW CONSTRUCTION
 - REMODELING

NEW	REPL	PROPOSED INSTALLATIONS	NUMBER	FEE
		SINKS		
		LAVATORIES		
		TOILETS		
		BATH TUBS		
		SHOWERS		
		DRAINS		
		HOT WATER TANKS		
		TANKLESS WATER HEATERS		
		GARBAGE GRINDERS		
		SEPTIC TANKS		
1		HOUSE SEWERS	1	\$ 2.00
		ROOF LEADERS (Conn. to house drain)		

TOTAL ▶ \$ 2.00

PORTLAND HEALTH DEPT. PLUMBING INSPECTION

(COPY)

CITY OF PORTLAND, MAINE
Department of Building Inspection



Certificate of Occupancy

LOCATION Lot 107 Woodfield Road

Date of Issue December 7, 1962

Issued to The Minat Corp.

34 Preble St.

This is to certify that the building, premises, or part thereof, at the above location, built—altered—changed as to use under Building Permit No. 62/434, has had final inspection, has been found to conform substantially to requirements of Zoning Ordinance and Building Code of the City, and is hereby approved for occupancy or use, limited or otherwise, as indicated below.

PORTION OF BUILDING OR PREMISES

Entire

APPROVED OCCUPANCY

One family dwelling with
garage in basement.

Limiting Conditions:

This certificate supersedes
certificate issued

Approved:

(Date)

Nelson F. Cartwright
Inspector

Albert J. Sears
Inspector of Buildings

Notice: This certificate identifies lawful use of building or premises, and ought to be transferred from owner to owner when property changes hands. Copy will be furnished to owner or lessee for one dollar.



R3 RESIDENCE ZONE

APPLICATION FOR PERMIT

Class of Building or Type of Structure Third Class
Portland, Maine, April 30, 1962

PERMIT ISSUED

MAY 7 1962

JOHN J. JOHNSON

To the INSPECTOR OF BUILDINGS, PORTLAND, MAINE

The undersigned hereby applies for a permit to erect alter repair demolish install the following building structure equipment in accordance with the Laws of the State of Maine, the Building Code and Zoning Ordinance of the City of Portland, plans and specifications, if any, submitted herewith and the following specifications:

Location Lot 107 Woodfield Road Within Fire Limits? Dist. No.
Owner's name and address The Minat Corp. 34 Preble St. Telephone 4-8013
Lessee's name and address Telephone
Contractor's name and address owners Telephone
Architect Specifications Plans yes No. of sheets 3
Proposed use of building Dwelling & Garage No. families 1
Last use No. families
Material frame No. stories 1 1/2 Heat Style of roof Roofing
Other buildings on same lot
Estimated cost \$ 15,000 Fee \$ 30.00

General Description of New Work

To construct 1 1/2-story frame dwelling (split-level) 48' x 24' with garage in basement.

26'4" to front lot line.

Permit Issued with Memo

It is understood that this permit does not include installation of heating apparatus which is to be taken out separately by and in the name of the heating contractor. PERMIT TO BE ISSUED TO owners

Details of New Work

Is any plumbing involved in this work? Yes Is any electrical work involved in this work? Yes
Is connection to be made to public sewer? yes If not, what is proposed for sewage?
Has septic tank notice been sent? Form notice sent?
Height average grade to top of plate 10' & 16' Height average grade to highest point of roof 20'
Size, front 48' depth 24' No. stories 1 1/2 solid or filled land? solid earth or rock? earth
Material of foundation concrete at least 4' below grade Thickness, top 10" bottom 10" cellar yes
Kind of roof pitch Rise per foot 4 1/2" Roof covering Asphalt Class C Und. Lab.
No. of chimneys 1 Material of chimneys brick of lining tile Kind of heat f.h. water fuel oil
Framing Lumber Kind hemlock Dressed or full size? dressed Corner posts 4x6 Sills 4x6
Size Girder 2x8 f.s.s. Columns under girders Lally size 3 1/2" Max. on centers 7'7"
Studs (outside walls and carrying partitions) 2x4-16" O. C. Bridging in every floor and flat roof span over 8 feet.
Joists and rafters: 1st floor 2x8 2nd 2x6 ceiling timb. roof 2x8
On centers: 1st floor 16" 2nd 24" 3rd roof 24"
Maximum span: 1st floor 12' 2nd 3rd roof 12 1/4"
If one story building with masonry walls, thickness of walls? height?

If a Garage

No. cars now accommodated on same lot 0, to be accommodated 1 number commercial cars to be accommodated none
Will automobile repairing be done other than minor repairs to cars habitually stored in the proposed building? no

APPROVED:

J. E. ...

Miscellaneous

Will work require disturbing of any tree on a public street? no
Will there be in charge of the above work a person competent to see that the State and City requirements pertaining thereto are observed? yes

The Minat Corp.

CS 301

INSPECTION COPY

Signature of owner by:

[Handwritten signature]

Permit No. 62/1434 P
 Location Lot 107 Woodfield Road
 Owner The Mercantile Corp.
 Date of permit 5/7/62
 Notif. closing-in 8/21/62
 Inspn. closing-in 8-21-62 AP
 Final Notif. 12/4/62
 Final Inspn. 12-7-62 AP
 Cert. of Occupancy issued 12/7/62 Sent to Health Dept.
Rec'd. from Health Dept.
 Staking Out Notice _____
 Form Check Notice _____

NOTES

6-11-62 Forms OK
 also for size & location AP
 8-21-62 OK to
 close in AP
 12-7-62 Final all
 OK AP

X