

# DISPLAY THIS CARD ON PRINCIPAL FRONTAGE OF WORK CITY OF PORTLAND

Please Read Application And Notes, If Any, Attached

BUILDING PERMIT

PERMIT ISSUED  
Permit Number: 100560  
JUN 2 2010  
CITY OF PORTLAND

This is to certify that BRIDGES LINDA D

has permission to install a 8' x 12' Shed

AT 6 GROVESIDE RD

City of Portland 182 C005001

provided that the person or persons, firm or corporation accepting this permit shall comply with all of the provisions of the Statutes of Maine and of the Ordinances of the City of Portland regulating the construction, maintenance and use of buildings and structures, and of the application on file in this department.

Apply to Public Works for street line and grade if nature of work requires such information.

Notification of inspection must be given and written permission procured before this building or part thereof is lath or other is used-in. 24 HOURS NOTICE IS REQUIRED.

A certificate of occupancy must be procured by owner before this building or part thereof is occupied.

**OTHER REQUIRED APPROVALS**

Fire Dept. \_\_\_\_\_

Health Dept. \_\_\_\_\_

Appeal Board \_\_\_\_\_

Other \_\_\_\_\_

Department Name

Director - Building & Inspection Services

**PENALTY FOR REMOVING THIS CARD**

**City of Portland, Maine - Building or Use Permit Application**

389 Congress Street, 04101 Tel: (207) 874-8703, Fax: (207) 874-8716

Permit No: 10-0560	Issue Date:	CBL: 182 C005001
-----------------------	-------------	---------------------

Location of Construction: 6 GROVESIDE RD	Owner Name: BRIDGES LINDA D	Owner Address: 6 GROVESIDE RD	Phone:
Business Name:	Contractor Name:	Contractor Address:	Phone:
Lessee/Buyer's Name	Phone:	Permit Type: Sheds	Zone: R-3

Past Use: Single Family Home	Proposed Use: Single Family Home - install a 8' x 12' Shed	Permit Fee: \$50.00	Cost of Work: \$2,200.00	CEO District: 5	8701#
---------------------------------	---------------------------------------------------------------	------------------------	-----------------------------	--------------------	-------

Proposed Project Description: install a 8' x 12' Shed	FIRE DEPT: <input type="checkbox"/> Approved <input type="checkbox"/> Denied INSPECTION: Use Group: <i>UR-3</i> Type: <i>SB</i> Signature: <i>[Signature]</i> Signature: <i>[Signature]</i> PEDESTRIAN ACTIVITIES DISTRICT (P.A.D.) Action: <input type="checkbox"/> Approved <input type="checkbox"/> Approved w/Conditions <input type="checkbox"/> Denied Signature: _____ Date: _____
----------------------------------------------------------	----------------------------------------------------------------------------------------------------------------------------------------------------------------------------------------------------------------------------------------------------------------------------------------------------------------------------------------------------------------------------------------------------------

Permit Taken By: Idobson	Date Applied For: 05/24/2010	<b>Zoning Approval</b>		
-----------------------------	---------------------------------	------------------------	--	--

1. This permit application does not preclude the Applicant(s) from meeting applicable State and Federal Rules. 2. Building permits do not include plumbing, septic or electrical work. 3. Building permits are void if work is not started within six (6) months of the date of issuance. False information may invalidate a building permit and stop all work..	Special Zone or Reviews <input type="checkbox"/> Shoreland <input type="checkbox"/> Wetland <input type="checkbox"/> Flood Zone <input type="checkbox"/> Subdivision <input type="checkbox"/> Site Plan Major <input type="checkbox"/> Minor <input type="checkbox"/> MM <input type="checkbox"/> Denied	Zoning Appeal <input type="checkbox"/> Variance <input type="checkbox"/> Miscellaneous <input type="checkbox"/> Conditional Use <input type="checkbox"/> Interpretation <input type="checkbox"/> Approved	Historic Preservation <input checked="" type="checkbox"/> Not in District or Landmark <input type="checkbox"/> Does Not Require Review <input type="checkbox"/> Requires Review <input type="checkbox"/> Approved <input type="checkbox"/> Approved w/Conditions <input type="checkbox"/> Denied
	Date: <i>[Signature]</i> 5/25/10	Date: _____	Date: <i>[Signature]</i>

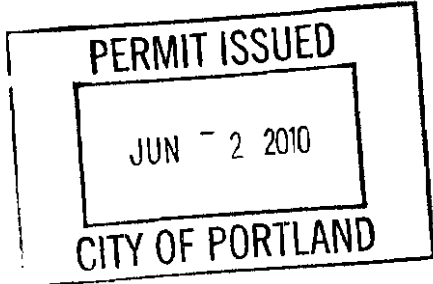

**CERTIFICATION**

I hereby certify that I am the owner of record of the named property, or that the proposed work is authorized by the owner of record and that I have been authorized by the owner to make this application as his authorized agent and I agree to conform to all applicable laws of this jurisdiction. In addition, if a permit for work described in the application is issued, I certify that the code official's authorized representative shall have the authority to enter all areas covered by such permit at any reasonable hour to enforce the provision of the code(s) applicable to such permit.

SIGNATURE OF APPLICANT	ADDRESS	DATE	PHONE
RESPONSIBLE PERSON IN CHARGE OF WORK, TITLE		DATE	PHONE

**City of Portland, Maine - Building or Use Permit**

389 Congress Street, 04101 Tel: (207) 874-8703, Fax: (207) 874-8716

<b>Permit No:</b> 10-0560	<b>Date Applied For:</b> 05/24/2010	<b>CBL:</b> 182 C005001
------------------------------	----------------------------------------	----------------------------

<b>Location of Construction:</b> 6 GROVESIDE RD	<b>Owner Name:</b> BRIDGES LINDA D	<b>Owner Address:</b> 6 GROVESIDE RD	<b>Phone:</b>
<b>Business Name:</b>	<b>Contractor Name:</b>	<b>Contractor Address:</b>	<b>Phone:</b>
<b>Lessee/Buyer's Name</b>	<b>Phone:</b>	<b>Permit Type:</b> Sheds	

<b>Proposed Use:</b> Single Family Home - install a 8' x 12' Shed	<b>Proposed Project Description:</b> install a 8' x 12' Shed
----------------------------------------------------------------------	-----------------------------------------------------------------

<b>Dept:</b> Zoning	<b>Status:</b> Approved with Conditions	<b>Reviewer:</b> Marge Schmuckal	<b>Approval Date:</b> 05/25/2010
<b>Note:</b>			<b>Ok to Issue:</b> ✓
<ol style="list-style-type: none"> <li>1) Separate permits shall be required for future decks, sheds, pools, and/or garages.</li> <li>2) This is NOT an approval for an additional dwelling unit. You SHALL NOT add any additional kitchen equipment including, but not limited to items such as stoves, microwaves, refrigerators, or kitchen sinks, etc. Without special approvals.</li> <li>3) This property shall remain a single family dwelling. Any change of use shall require a separate permit application for review and approval.</li> <li>4) This permit is being approved on the basis of plans submitted. Any deviations shall require a separate approval before starting that work.</li> </ol>			
<b>Dept:</b> Building	<b>Status:</b> Approved	<b>Reviewer:</b> Tammy Munson	<b>Approval Date:</b> 05/27/2010
<b>Note:</b>			<b>Ok to Issue:</b> ✓

## **BUILDING PERMIT INSPECTION PROCEDURES**

**Please call 874-8703 or 874-8693 (ONLY )**

**or email: [buildinginspections@portlandmaine.gov](mailto:buildinginspections@portlandmaine.gov)**

With the issuance of this permit, the owner, builder or their designee is required to provide adequate notice to the City of Portland Inspection Services for the following inspections. Appointments must be requested 48 to 72 hours in advance of the required inspection. The inspection date will need to be confirmed by this office.

- **Please read the conditions of approval that is attached to this permit!! Contact this office if you have any questions.**
- **Permits expire in 6 months, if the project is not started or ceases for 6 months.**
- **If the inspection requirements are not followed as stated below additional fees may be incurred due to the issuance of a "Stop Work Order" and subsequent release to continue with construction.**

  X   **Footing/Building Location Inspection: Prior to pouring concrete or setting precast piers**

  X   **Final inspection required at completion of work.**

**The project cannot move to the next phase prior to the required inspection and approval to continue, REGARDLESS OF THE NOTICE OR CIRCUMSTANCES.**

**IF THE PERMIT REQUIRES A CERTIFICATE OF OCCUPANCY, IT MUST BE PAID FOR AND ISSUED TO THE OWNER OR DESIGNEE BEFORE THE SPACE MAY BE OCCUPIED.**



# CITY OF PORTLAND, MAINE

Department of Building Inspections

## Original Receipt

\_\_\_\_\_ 5-24 20 10 \_\_\_\_\_

Received from \_\_\_\_\_

Bridges

Location of Work \_\_\_\_\_

6 Grosveside

Cost of Construction \$ \_\_\_\_\_ Building Fee: \_\_\_\_\_

Permit Fee \$ \_\_\_\_\_ Site Fee: \_\_\_\_\_

Certificate of Occupancy Fee: \_\_\_\_\_

Total: 50

Building (B) \_\_\_\_\_ Plumbing (P) \_\_\_\_\_ Electrical (E) \_\_\_\_\_ Site Plan (U2) \_\_\_\_\_

Other Steel

CBL: 102-C-5

Check #: \_\_\_\_\_

Total Collected \$ 50

**No work is to be started until permit issued.  
Please keep original receipt for your records.**

Taken by: [Signature]

WHITE - Applicant's Copy  
YELLOW - Office Copy  
PINK - Permit Copy

874-8693



# General Building Permit Application

If you or the property owner owes real estate or personal property taxes or user charges on any property within the City, payment arrangements must be made before permits of any kind are accepted.

Location/Address of Construction: <u>6 GROVESIDE RD. PORTLAND ME. 04102</u>		
Total Square Footage of Proposed Structure/Area <u>96 SF.</u>		Square Footage of Lot
Tax Assessor's Chart, Block & Lot Chart# <u>182</u> Block# <u>C</u> Lot# <u>S</u>	Applicant * <u>must be owner, Lessee or Buyer</u> * Name <u>LINDA BRIDGES</u> Address <u>6 Groveside Rd.</u> City, State & Zip <u>Portland, ME 04102</u>	Telephone: <u>207-874-2367</u>
Lessee/DBA (If Applicable)	Owner (if different from Applicant) Name Address City, State & Zip	Cost Of Work: \$ <u>2200</u> C of O Fee: \$ Total Fee: \$ <u>50</u>
Current legal use (i.e. single family) <u>SFH</u> If vacant, what was the previous use? Proposed Specific use: Is property part of a subdivision? If yes, please name Project description: <u>8 x 12 Shed</u>		
Contractor's name: <u>N/A</u> Address: City, State & Zip Telephone: Who should we contact when the permit is ready: <u>LINDA BRIDGES</u> Telephone: <u>874-2367</u> Mailing address: <u>6 Groveside Rd. Portland ME 04102</u>		

Please submit all of the information outlined on the applicable Checklist. Failure to do so will result in the automatic denial of your permit.

In order to be sure the City fully understands the full scope of the project, the Planning and Development Department may request additional information prior to the issuance of a permit. For further information or to download copies of this form and other applications visit the Inspections Division on-line at [www.portlandmaine.gov](http://www.portlandmaine.gov), or stop by the Inspections Division office, room 315 City Hall or call 874-8703.

I hereby certify that I am the Owner of record of the named property, or that the owner of record authorized the proposed work and that I have been authorized by the owner to make this application as his/her authorized agent. I agree to conform to all applicable laws of this jurisdiction. In addition, if a permit for work described in this application is issued, I certify that the Code Official's authorized representative shall have the authority to enter all areas covered by this permit at any reasonable hour to enforce the provisions of the codes applicable to this permit.

**RECEIVED**  
MAY 24 2010

Signature: Linda Bridges Date: 5-12-10 Dept. of Building Inspections  
City of Portland Maine

This is not a permit, you may not commence ANY work until the permit is issued

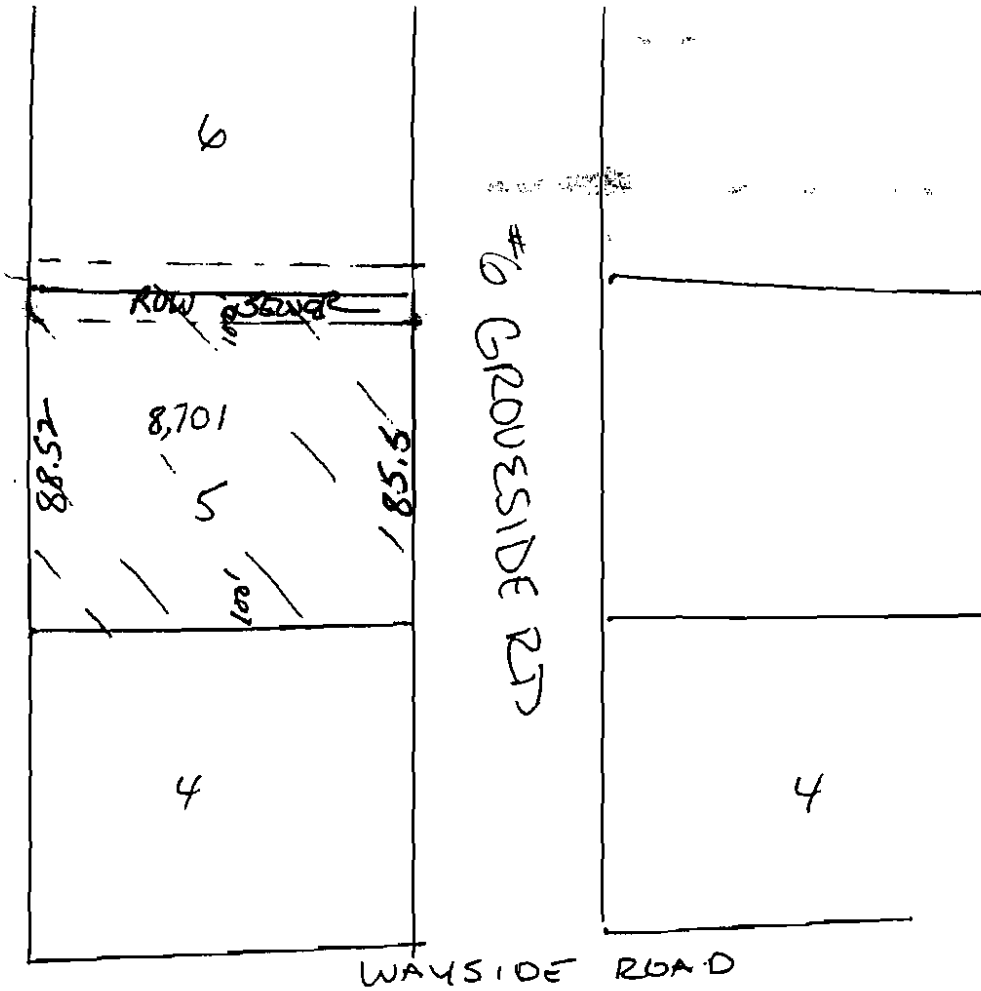

MAP 182 LOT C 5

**R-3**

96# Shed  
 Rear: 5' min - 5' shown  
 Side: 5' min - 5' shown  
 Front: 25' min - 25' shown  
 Property line  
 dl

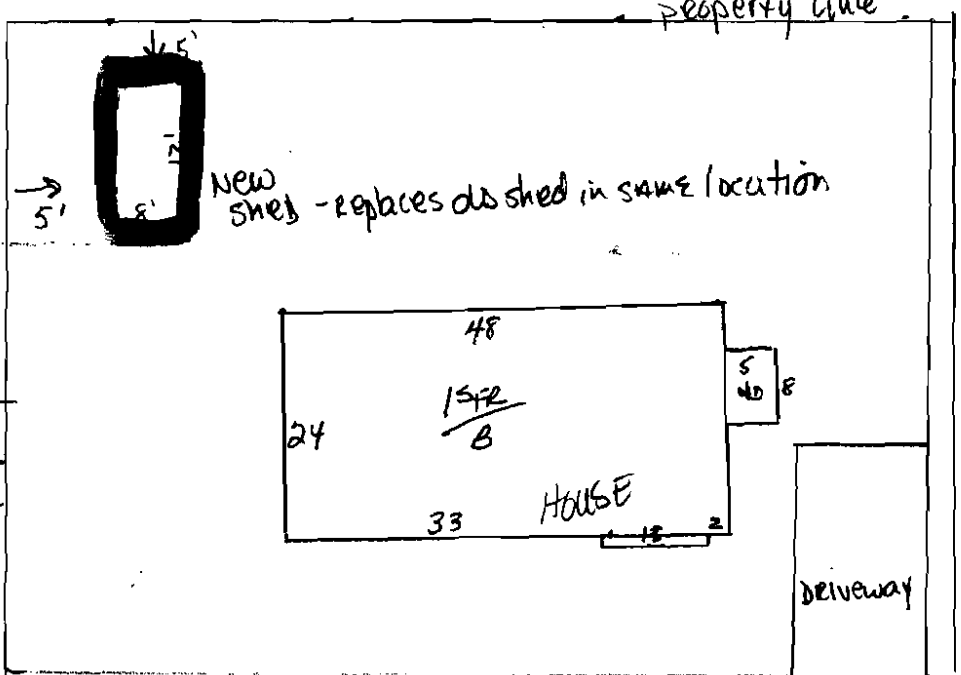

#6 GROVESIDE RD.  
 PORTLAND 04102

PER CITY OF PORTLAND  
 ASSESSORS MAPS