

DISPLAY THIS CARD ON PRINCIPAL FRONTAGE OF WORK CITY OF PORTLAND

BUILDING DEPARTMENT

PERMIT

Permit Number: 081381

Please Read Application And Notes, If Any, Attached

This is to certify that WESCOTT MARY L & WILLIAM V JR Owner-Construction

has permission to install a 8' x 10' Shed

AT 184 WAYSIDE RD City of Portland 182 A002001

provided that the person or persons, firm or corporation accepting this permit shall comply with all of the provisions of the Statutes of Maine and of the Ordinances of the City of Portland regulating the construction, maintenance and use of buildings and structures, and of the application on file in this department.

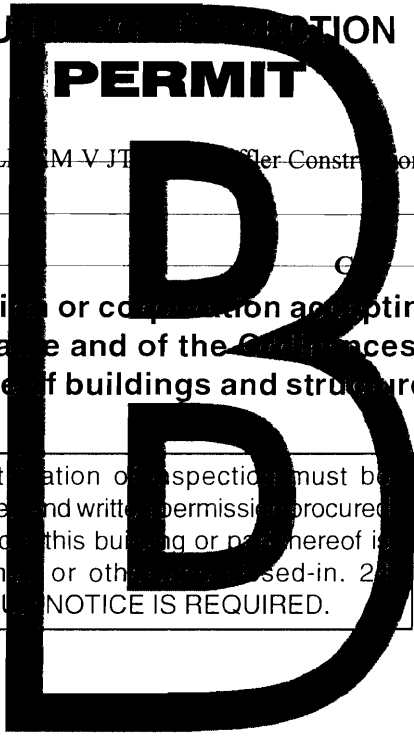

Apply to Public Works for street line and grade if nature of work requires such information.

Notification of inspection must be given and written permission procured before this building or part thereof is lathed or otherwise used-in. 24 HOUR NOTICE IS REQUIRED.

A certificate of occupancy must be procured by owner before this building or part thereof is occupied.

OTHER REQUIRED APPROVALS

- Fire Dept. _____
- Health Dept. _____
- Appeal Board _____
- Other _____
Department Name

Thomas M. Kelly 10/29/08
Director - Building & Inspection Services

PENALTY FOR REMOVING THIS CARD

City of Portland, Maine - Building or Use Permit Application

389 Congress Street, 04101 Tel: (207) 874-8703, Fax: (207) 874-8716

Permit No: 08-1381	Issue Date:	CBL: 182 A002001
-----------------------	-------------	---------------------

Location of Construction: 184 WAYSIDE RD	Owner Name: WESCOTT MARY L & WILLIAM	Owner Address: 184 WAYSIDE RD	Phone:
Business Name:	Contractor Name: K R Stiffler Construction	Contractor Address: 32 Tandbury Trail Windham	Phone 2074007140
Lessee/Buyer's Name	Phone:	Permit Type: Sheds	Zone: R3

Past Use: Single Family Home	Proposed Use: Single Family Home - install a 8' x 10' Shed	Permit Fee: \$40.00	Cost of Work: \$2,000.00	CEO District: 5
		FIRE DEPT: <input type="checkbox"/> Approved <input type="checkbox"/> Denied	INSPECTION: Use Group: R3 Type: SB IRC 2003	

Proposed Project Description: install a 8' x 10' Shed	Signature:	Signature: <i>Jm 10/29/08</i>
PEDESTRIAN ACTIVITIES DISTRICT (P.A.D.)		
Action: <input type="checkbox"/> Approved <input type="checkbox"/> Approved w/Conditions <input type="checkbox"/> Denied		
Signature:		Date:

Permit Taken By: Idobson	Date Applied For: 10/29/2008	Zoning Approval
-----------------------------	---------------------------------	------------------------

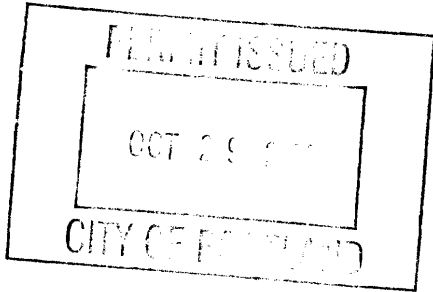
<p>1. This permit application does not preclude the Applicant(s) from meeting applicable State and Federal Rules.</p> <p>2. Building permits do not include plumbing, septic or electrical work.</p> <p>3. Building permits are void if work is not started within six (6) months of the date of issuance. False information may invalidate a building permit and stop all work..</p>	<p>Special Zone or Reviews</p> <input type="checkbox"/> Shoreland <input type="checkbox"/> Wetland <input type="checkbox"/> Flood Zone <i>OK</i> <input type="checkbox"/> Subdivision <input type="checkbox"/> Site Plan Maj <input type="checkbox"/> Minor <input type="checkbox"/> MM <input type="checkbox"/> Date: <i>Jm 10/29/08</i>	<p>Zoning Appeal</p> <input type="checkbox"/> Variance <input type="checkbox"/> Miscellaneous <input type="checkbox"/> Conditional Use <input type="checkbox"/> Interpretation <input type="checkbox"/> Approved <input type="checkbox"/> Denied Date:	<p>Historic Preservation</p> <input checked="" type="checkbox"/> Not in District or Landmark <input checked="" type="checkbox"/> Does Not Require Review <input type="checkbox"/> Requires Review <input type="checkbox"/> Approved <input type="checkbox"/> Approved w/Conditions <input type="checkbox"/> Denied Date: <i>Jm 10/29/08</i>
			

CERTIFICATION

I hereby certify that I am the owner of record of the named property, or that the proposed work is authorized by the owner of record and that I have been authorized by the owner to make this application as his authorized agent and I agree to conform to all applicable laws of this jurisdiction. In addition, if a permit for work described in the application is issued, I certify that the code official's authorized representative shall have the authority to enter all areas covered by such permit at any reasonable hour to enforce the provision of the code(s) applicable to such permit.

SIGNATURE OF APPLICANT	ADDRESS	DATE	PHONE
RESPONSIBLE PERSON IN CHARGE OF WORK, TITLE		DATE	PHONE

BUILDING PERMIT INSPECTION PROCEDURES

Please call 874-8703 or 874-8693 (ONLY)

to schedule your inspections as agreed upon

Permits expire in 6 months, if the project is not started or ceases for 6 months.

The Owner or their designee is required to notify the inspections office for the following inspections and provide adequate notice. Notice must be called in 48-72 hours in advance in order to schedule an inspection:

By initializing at each inspection time, you are agreeing that you understand the inspection procedure and additional fees from a "Stop Work Order" and "Stop Work Order Release" will be incurred if the procedure is not followed as stated below.

A Pre-construction Meeting will take place upon receipt of your building permit.

 X **Footing/Building Location Inspection: Prior to pouring concrete or setting precast piers**

Certificate of Occupancy is not required for certain projects. Your inspector can advise you if your project requires a Certificate of Occupancy. All projects DO require a final inspection.

If any of the inspections do not occur, the project cannot go on to the next phase, REGARDLESS OF THE NOTICE OR CIRCUMSTANCES.

CERIFICATE OF OCCUPANICES MUST BE ISSUED AND PAID FOR, BEFORE THE SPACE MAY BE OCCUPIED.

[Handwritten Signature]
Signature of Applicant/Designee

10/29/08
Date

[Handwritten Signature]
Signature of Inspections Official

10/29/08
Date

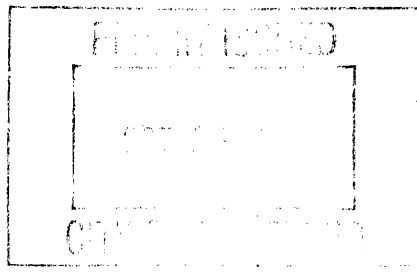

City of Portland, Maine - Building or Use Permit

389 Congress Street, 04101 Tel: (207) 874-8703, Fax: (207) 874-8716

Permit No: 08-1381	Date Applied For: 10/29/2008	CBL: 182 A002001
-----------------------	---------------------------------	---------------------

Location of Construction: 184 WAYSIDE RD	Owner Name: WESCOTT MARY L & WILLIAM	Owner Address: 184 WAYSIDE RD	Phone:
Business Name:	Contractor Name: K R Stiffler Construction	Contractor Address: 32 Tandbury Trail Windham	Phone: (207) 400-7140
Lessee/Buyer's Name	Phone:	Permit Type: Sheds	

Proposed Use: Single Family Home - install a 8' x 10' Shed	Proposed Project Description: install a 8' x 10' Shed
--	---

Dept: Zoning **Status:** Approved **Reviewer:** Tom Markley **Approval Date:** 10/29/2008

Note: **Ok to Issue:**

- 1) This permit is being approved on the basis of plans submitted. Any deviations shall require a separate approval before starting that work.

Dept: Building **Status:** Approved with Conditions **Reviewer:** Tom Markley **Approval Date:** 10/29/2008

Note: **Ok to Issue:**

- 1) This structure is exempt from meeting the City of Portland Building Code based on size.
- 2) Application approval based upon information provided by applicant. Any deviation from approved plans requires separate review and approval prior to work.

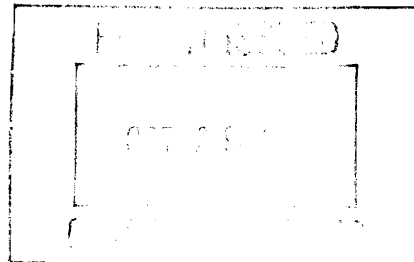



General Building Permit Application

If you or the property owner owes real estate or personal property taxes or user charges on any property within the City, payment arrangements must be made before permits of any kind are accepted.

Location/Address of Construction: <u>184 Wayside Rd</u>		
Total Square Footage of Proposed Structure/Area <u>80 sq Ft</u>		Square Footage of Lot <u>8800</u>
Tax Assessor's Chart, Block & Lot Chart# Block# Lot# <u>182 A 2</u>	Applicant * <u>must</u> be owner, Lessee or Buyer* Name <u>William Wescott</u> Address <u>184 Wayside Rd</u> City, State & Zip <u>Portland, ME 04102</u>	Telephone: <u>773-0775</u>
Lessee/DBA (If Applicable) <u>/</u>	Owner (if different from Applicant) Name Address City, State & Zip <u>/</u>	Cost Of Work: \$ <u>2000.00</u> C of O Fee: \$ <u>40.00</u> Total Fee: \$ <u>40.00</u>
Current legal use (i.e. single family) <u>SFR</u>		
If vacant, what was the previous use? _____		
Proposed Specific use: _____		
Is property part of a subdivision? _____ If yes, please name _____		
Project description: <u>Construct 8x10 utility shed</u>		
Contractor's name: <u>KR Stiffler Construction</u>		
Address: <u>32 Tansberg Trail #3</u>		
City, State & Zip <u>Winham, Me 04062</u>		Telephone: <u>892-6006</u>
Who should we contact when the permit is ready: <u>Contractor</u>		Telephone: <u>400-7140</u>
Mailing address: <u>Above</u>		

Please submit all of the information outlined on the applicable Checklist. Failure to do so will result in the automatic denial of your permit.

In order to be sure the City fully understands the full scope of the project, the Planning and Development Department may request additional information prior to the issuance of a permit. For further information or to download copies of this form and other applications visit the Inspections Division on-line at www.portlandmaine.gov, or stop by the Inspections Division office, room 315 City Hall or call 874-8703.

I hereby certify that I am the Owner of record of the named property, or that the owner of record authorizes the proposed work and that I have been authorized by the owner to make this application as his/her authorized agent. I agree to conform to all applicable laws of this jurisdiction. In addition, if a permit for work described in this application is issued, I certify that the Code Official's authorized representative shall have the authority to enter all areas covered by this permit at any reasonable hour to enforce the provisions of the codes applicable to this permit.

Signature: <u>[Signature]</u>	Date: <u>10/29/08</u>
-------------------------------	-----------------------

This is not a permit; you may not commence ANY work until the permit is issue

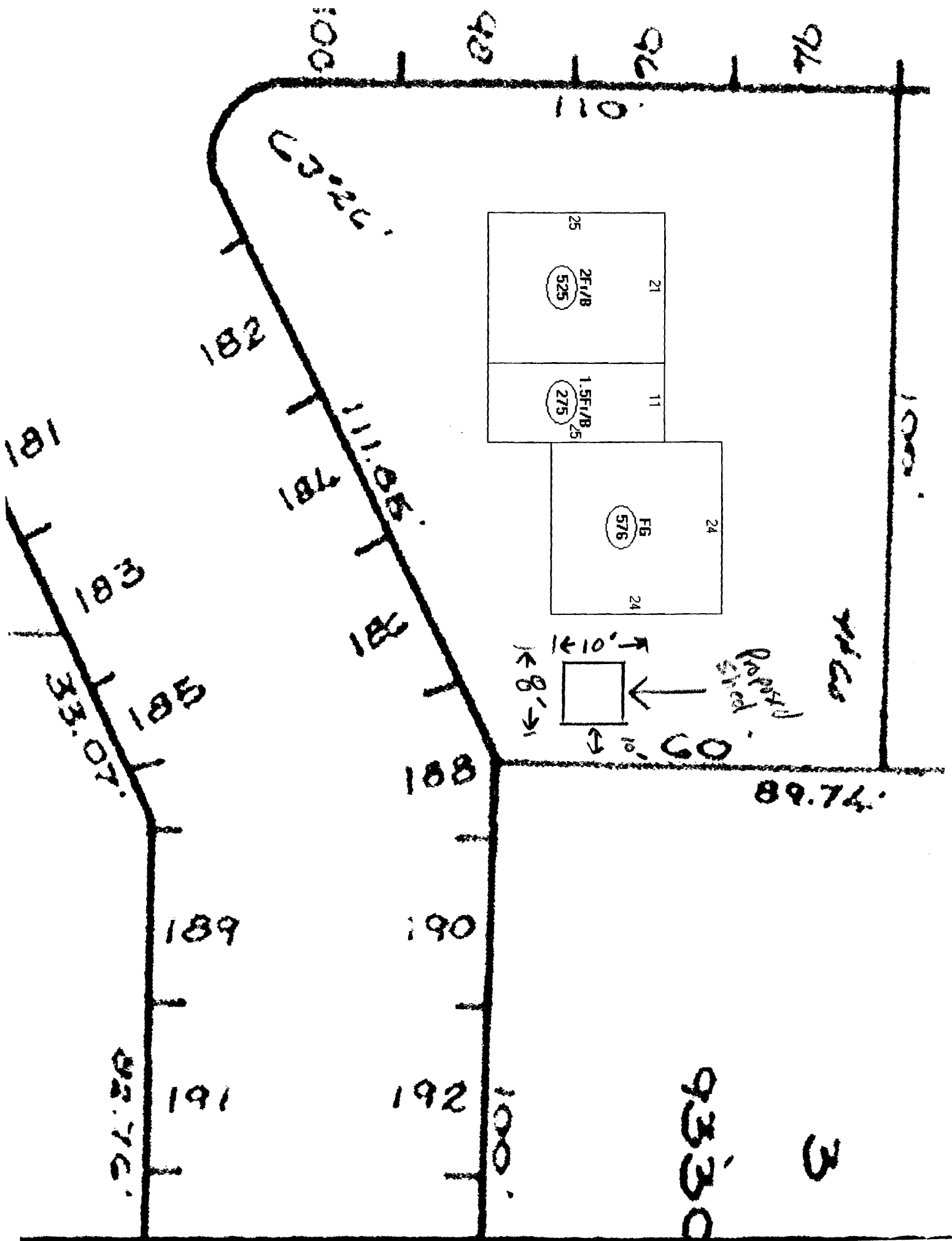

FLOOR FRAMING

PT 2x6 Floor 24" oc
3/4 Plywood floor 8 ft

10

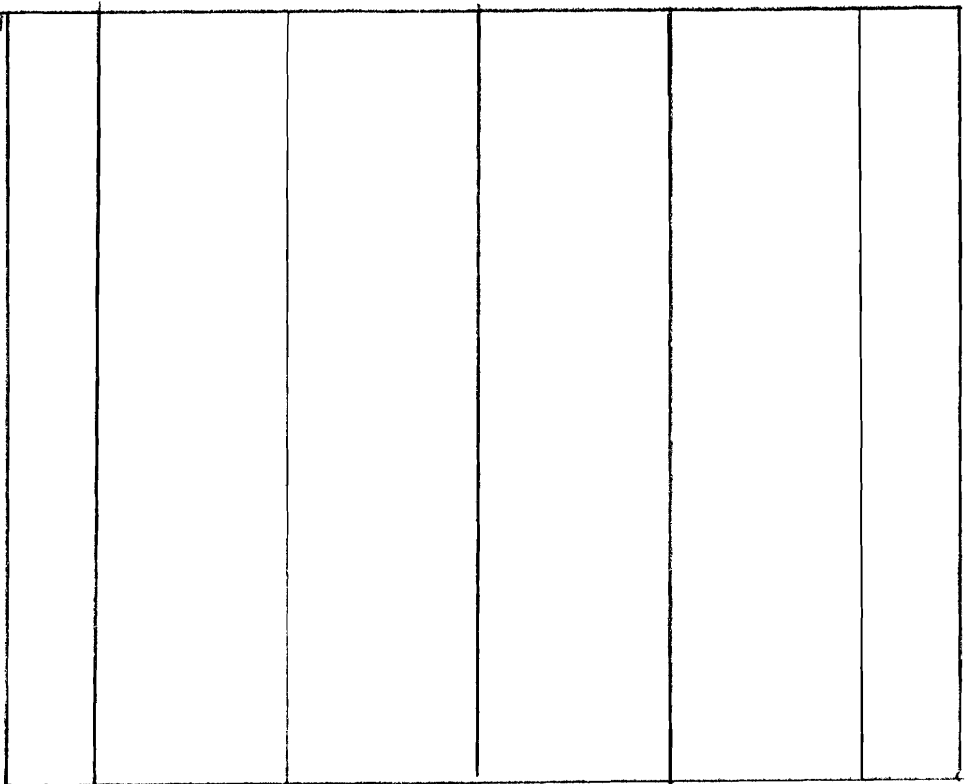

8 FT

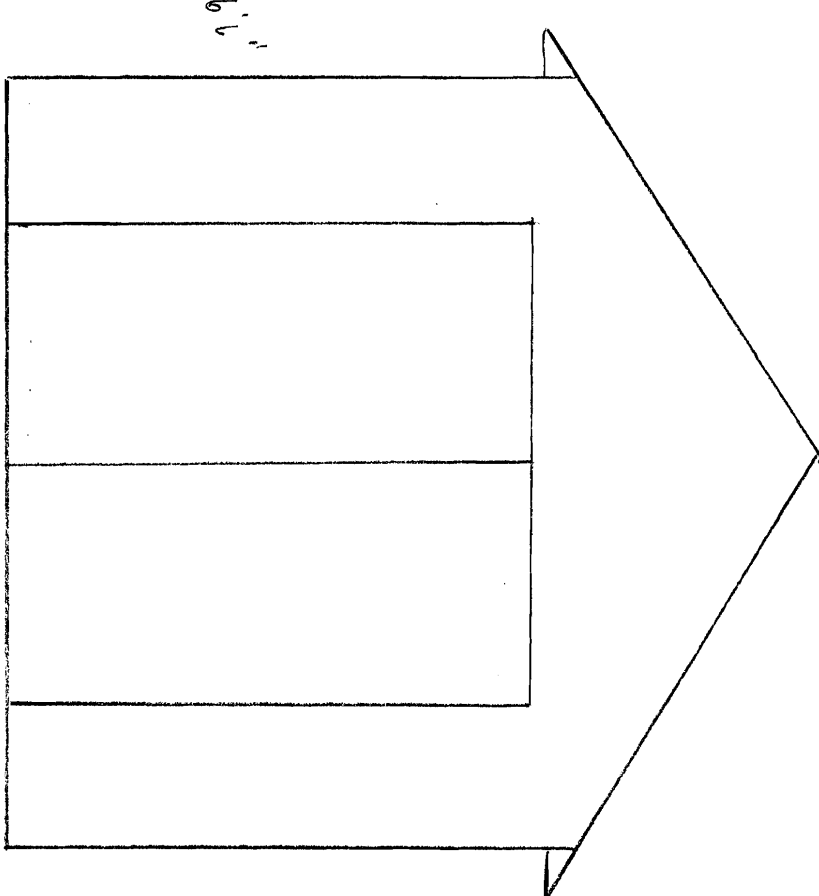

Front

6 FT

Base Framing

2x6 24' oc

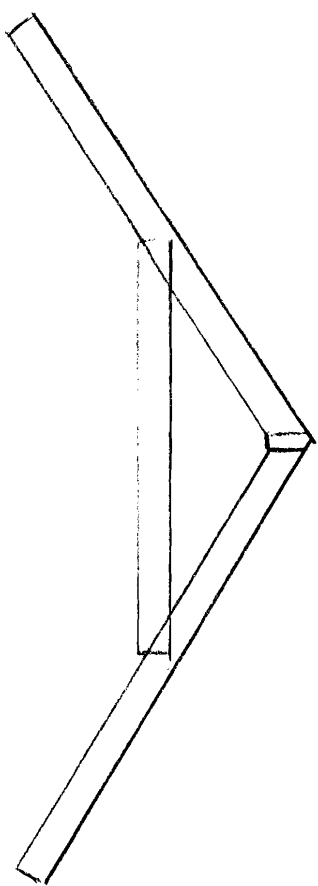

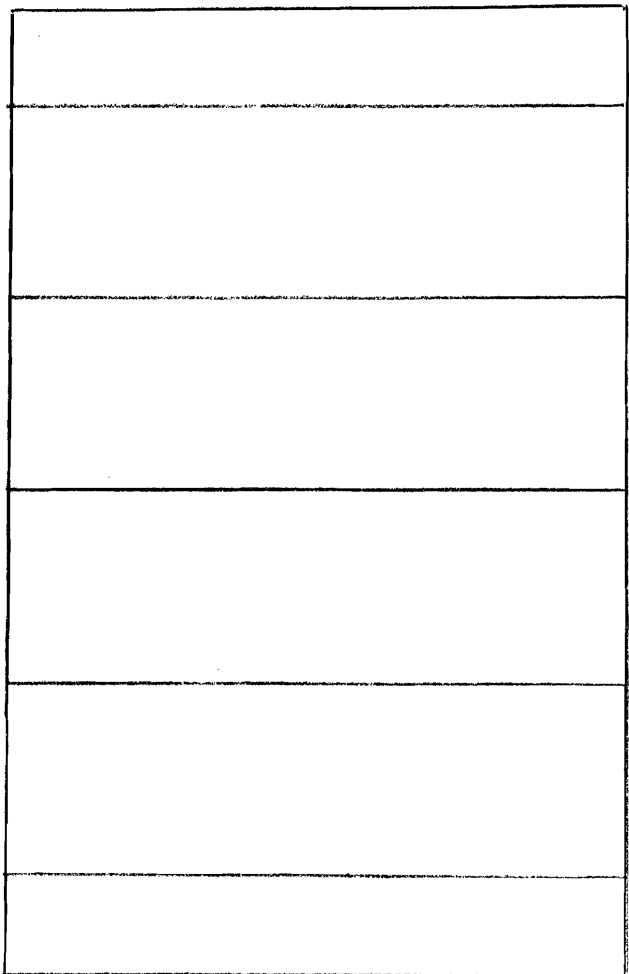

2x4 24" oc w 5/8 T111

Wall