

PROPOSED ADDITION

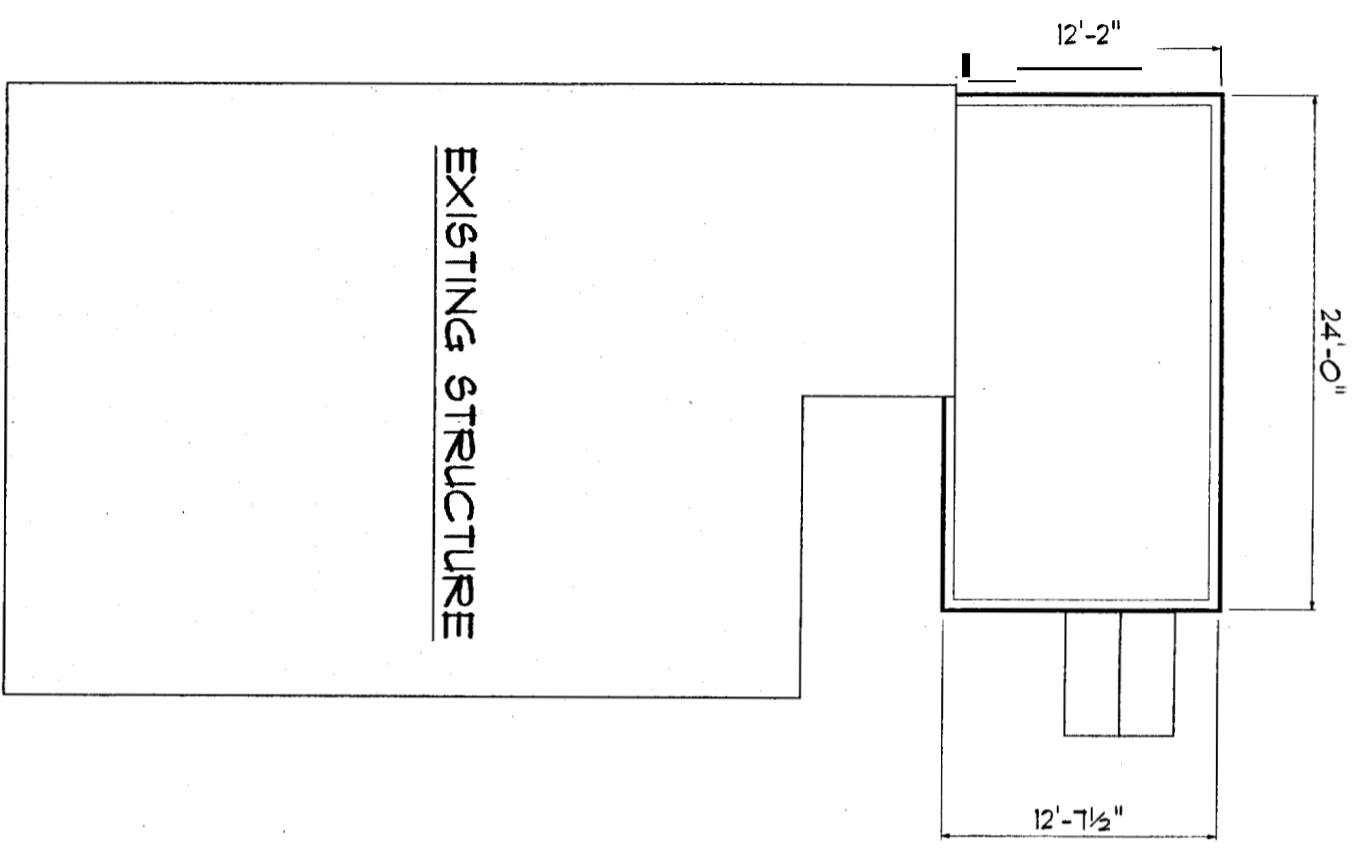

Westminster Ave

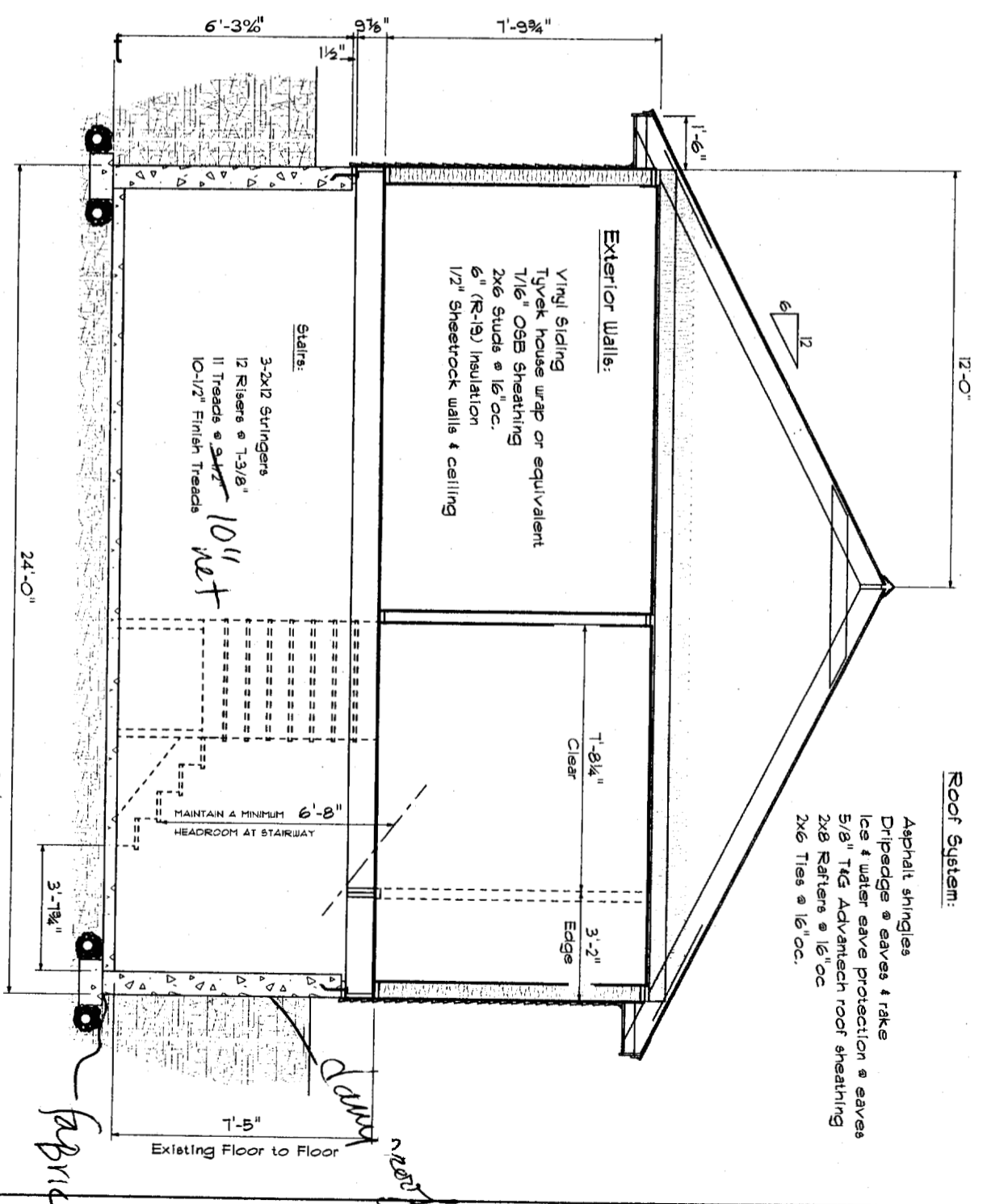

Floor:
 3/4" T&G Advantech sub-floor
 2x10 Joist @ 16" oc.
 2x6 Pressure treated sills

Stairs:
 3-2x12 Stringers
 12 Risers @ 7-3/8"
 11 Treads @ 10"
 10-1/2" Finish Treads

Roof System:
 Asphalt shingles
 Drip edge @ eaves & rake
 Ice & water eave protection @ eaves
 5/8" T&G Advantech roof sheathing
 2x8 Rafters @ 16" oc.
 2x6 Ties @ 16" oc.

*Don't forget to call for
 Don Kellomaki*

*NEW
 10/21/04*

HOME IMPROVEMENT, LLC.
 PO Box 252
 Westbrook, Maine 04098
 207 838-2532
 Donald Hoglund, SR.
 President

Revision # 1	Oct. 09, 2004	Change Size
Section & Site Plan	13'-8" x 20' Addition	
Plan for:	Westminster Ave.	2
Drawn by:	Wayne Paradis	2
		Sep. 17, 2004

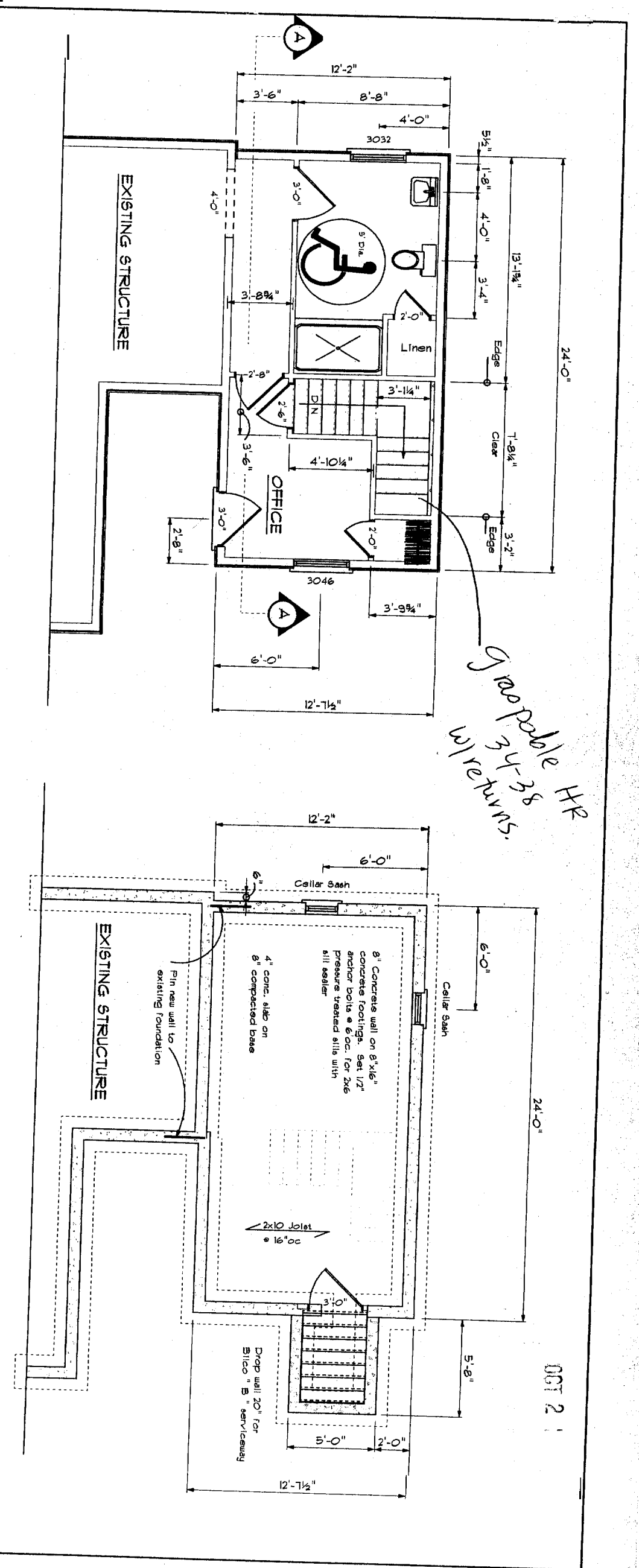

*Graspable HR
34-38
w/returns.*

OCT 2 1

Floor Plan
1/4" = 1'-0"

Foundation Plan
1/4" = 1'-0"

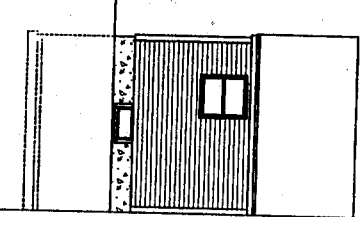
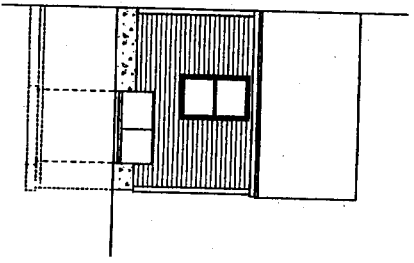
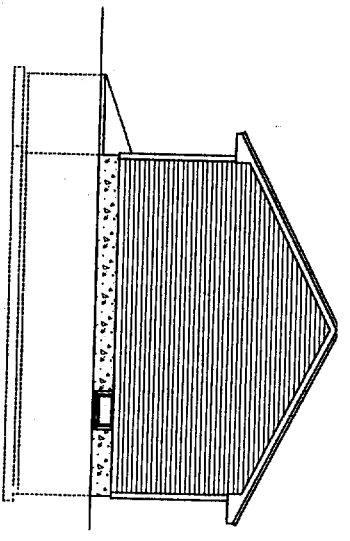

Elevations
1/8" = 1'-0"

HOME IMPROVEMENT, LLC.
PO Box 252
Westbrook, Maine 04098
207 838-2532

Donald Hoglund, SR.
President

Revision # 1 Oct. 09, 2004 Change Size	13'-8"x20' Addition
Plan For:	Westminster Ave.
Drawn by:	Wayne Paradis
Sep. 17, 2004	1 2

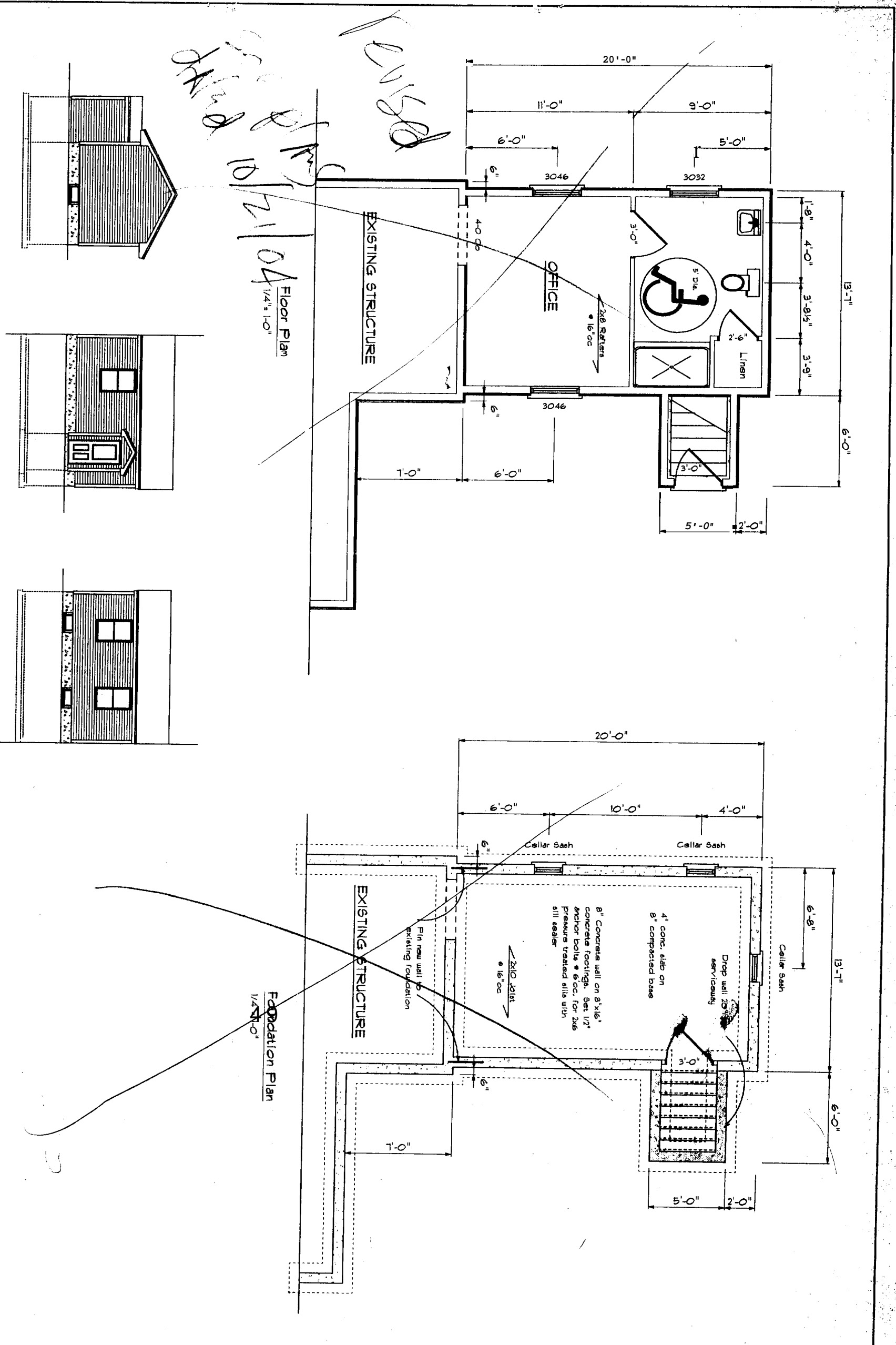

HOME IMPROVEMENT, LLC.		PO Box 252 Westbrook, Maine 04098 207 838-2532	Donald Hoglund, SR. President
Floor Plan & Foundation 13'-5"x20' Addition	Plan For: Westminster Ave.	Drawn by: Wayne Parais	Jul 02, 2004 1 2

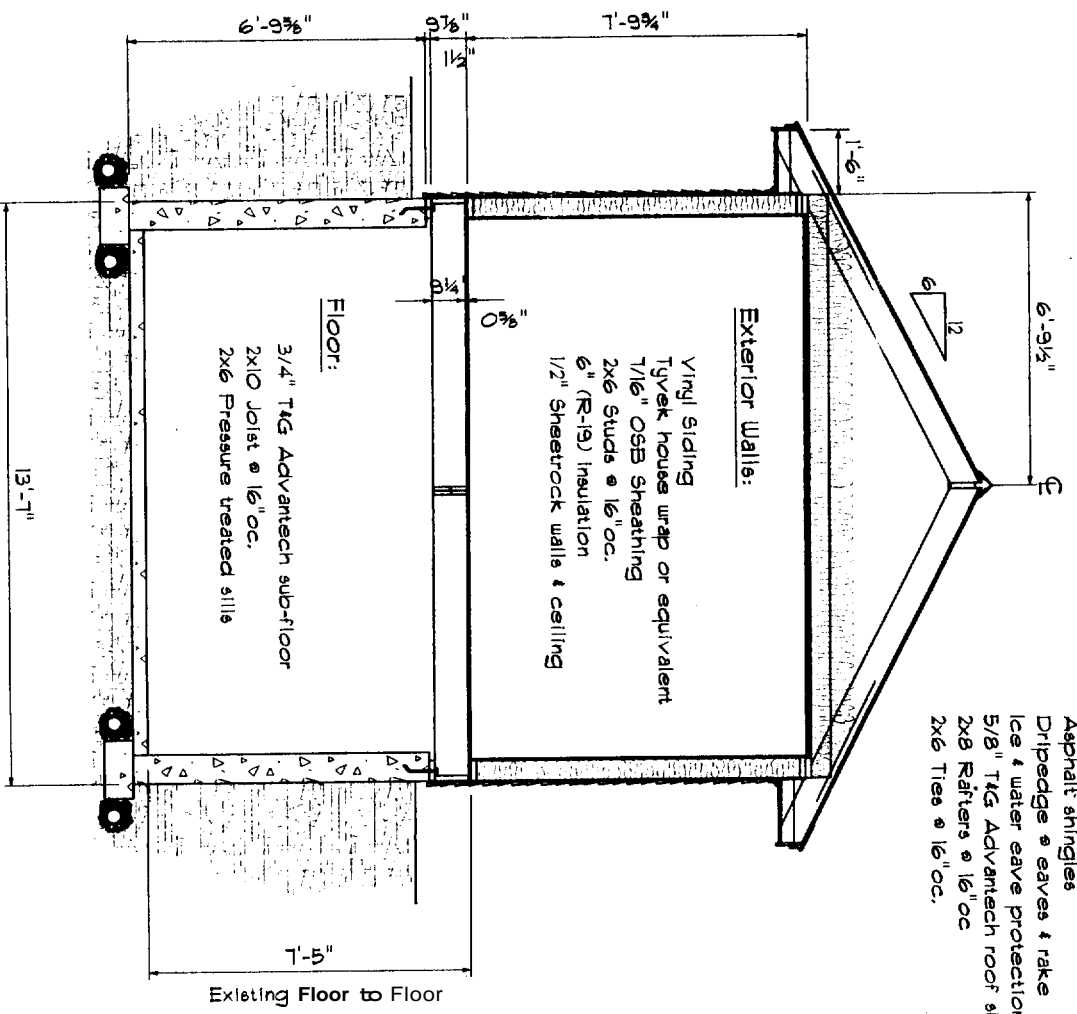

Roof System:
 Asphalt shingles
 Drip edge & eaves & rake
 Ice & water eave protection @ eaves
 5/8" T&G Advantech roof sheathing
 2x8 Rafters @ 16" oc.
 2x6 Ties @ 16" oc.

Exterior Walls:

Vinyl Siding
 Tyvek house wrap or equivalent
 7/16" OSB Sheathing
 2x6 Studs @ 16" oc.
 6" (R-19) Insulation
 1/2" Sheetrock walls & ceiling

FLOOR:

3/4" T&G Advantech sub-floor
 2x10 Joist @ 16" oc.
 2x6 Pressure treated sills

Existing Floor to Floor

General Section
 3/8" = 1'-0"

HOME IMPROVEMENT, LLC.		Section & Site Plan		13'-5" x 20' Addition	
PO Box 252 Westbrook, Maine 04098 207 838-2532		Donald Hoglund, SR. President		2 2	
Plan For: Westminster Ave.		Drawn by: Wayne Paradis		Jul 02, 2004	