

LOT #36

N/F WALTZ

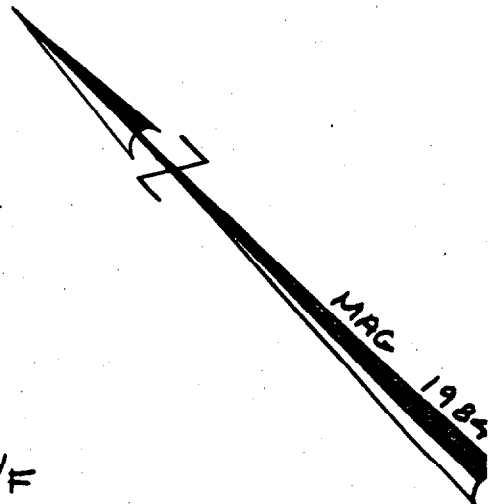

LOT #32

L/F KILNEY

LOT #33

LOT #35

4230 S.F.

Plan modified October, 2002  
 by Martha N. Mixon and C. Michael Roland  
 (current owners) to show:  
 - removal of garage/shed (prior to purchase  
 of property in 12/91)  
 - proposed addition at rear of house

I/F KELLY 4594/116

N 45° 48' 52" W 1.00'

N 45° 00' 53" E 94.00'

S 45° 40' 52" E 3.68'

S 45° 48' 52" E 2.71'

PARCEL TO BE DEEDED 30 S.F.

EXISTING STRUCTURE #11

N 45° 48' 52" W 2.54'

Proposed Addition 3' X 3'

UP DN

3 1/2' X 9 1/2'

step

PAVED

PAVED

EASEMENT AREA 70 S.F.

45.00'

N 45° 00' 07" W 0.44'

S 45° 00' 53" W 94.00'

(47.00')

100.00' TO COLUMBIA ST.

1/2 wall enclosing stairs stair rise 7 1/2" tread 10" N/F WHITE 1555/217 LOT #34

■ - easement  
 - - - property line

PLAN OF PROPERTY IN PORTLAND, MAINE FOR ROBERT J. KAHLER FRANCES P. KAHLER SURVEY, INC. SURVEY BY: SO. WINDHAM, ME.

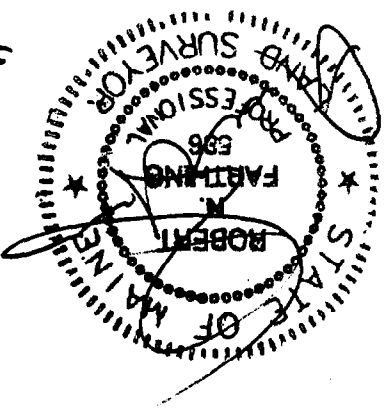

LEGEND  
 ○ IRON PIN BLIND  
 → CHAIN LINK FENCE  
 \* HOW OR FORMERLY

MERRIM ST

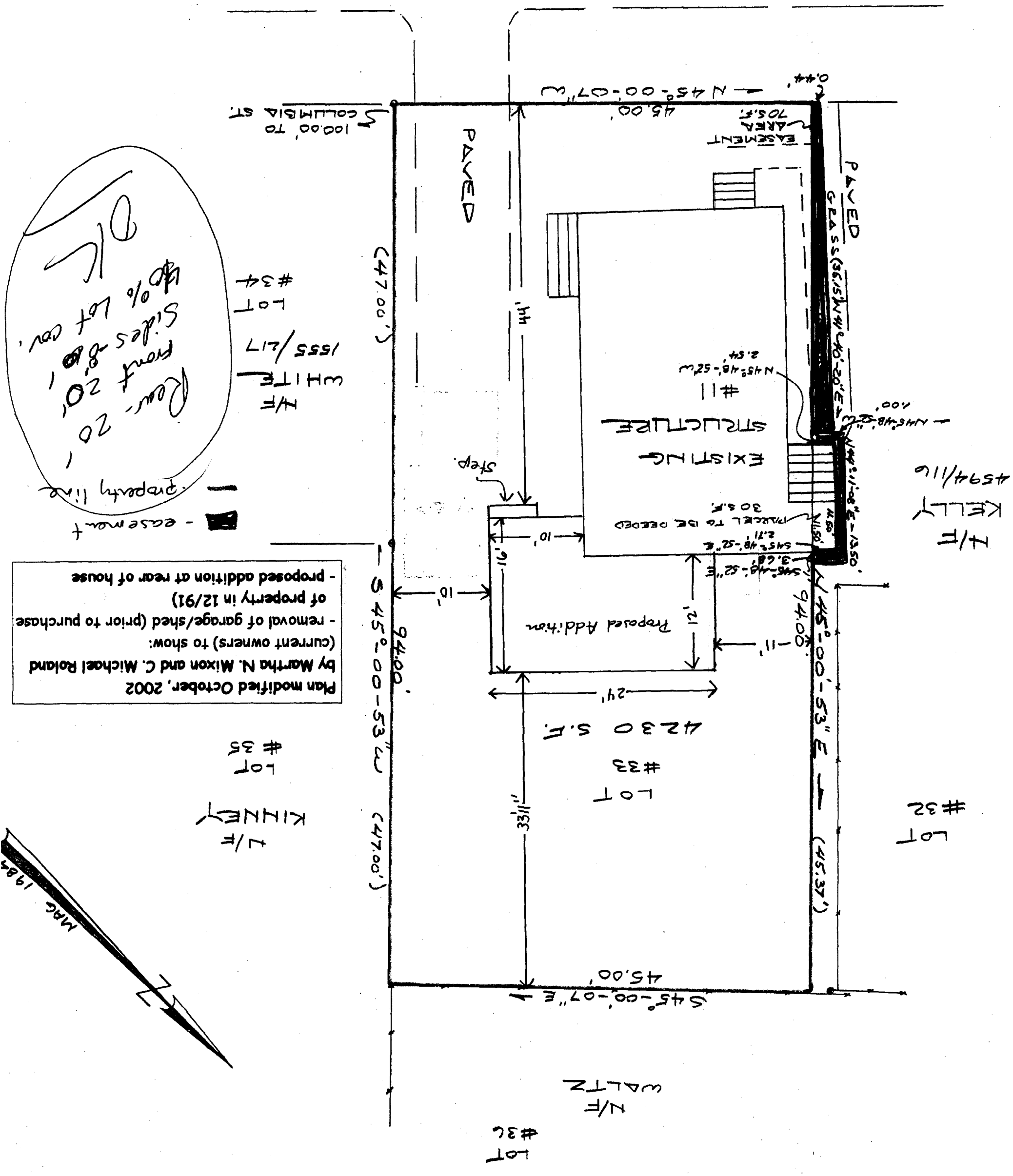

Property line  
 - easement  
 Rear 20'  
 front 20'  
 Sides 8'  
 100% lot cov.  
 O.K.

Plan modified October, 2002 by Martha N. Mixon and C. Michael Roland (current owners) to show: - removal of garage/shed (prior to purchase of property in 12/91) - proposed addition at rear of house

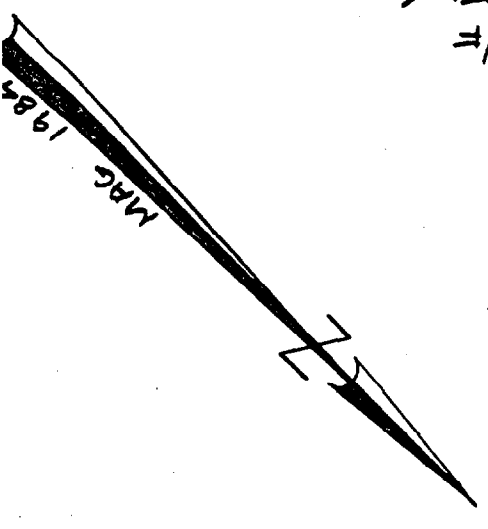

LOT #36 N/F WALTZ

LOT #32

N/F KELLY 4594/116

LOT #35 N/F KINNEY

N/F WHITE 1555/217 LOT #34

100.00' TO COLUMBIA ST