

FRONT ELEVATION

1/4" = 1'-0"

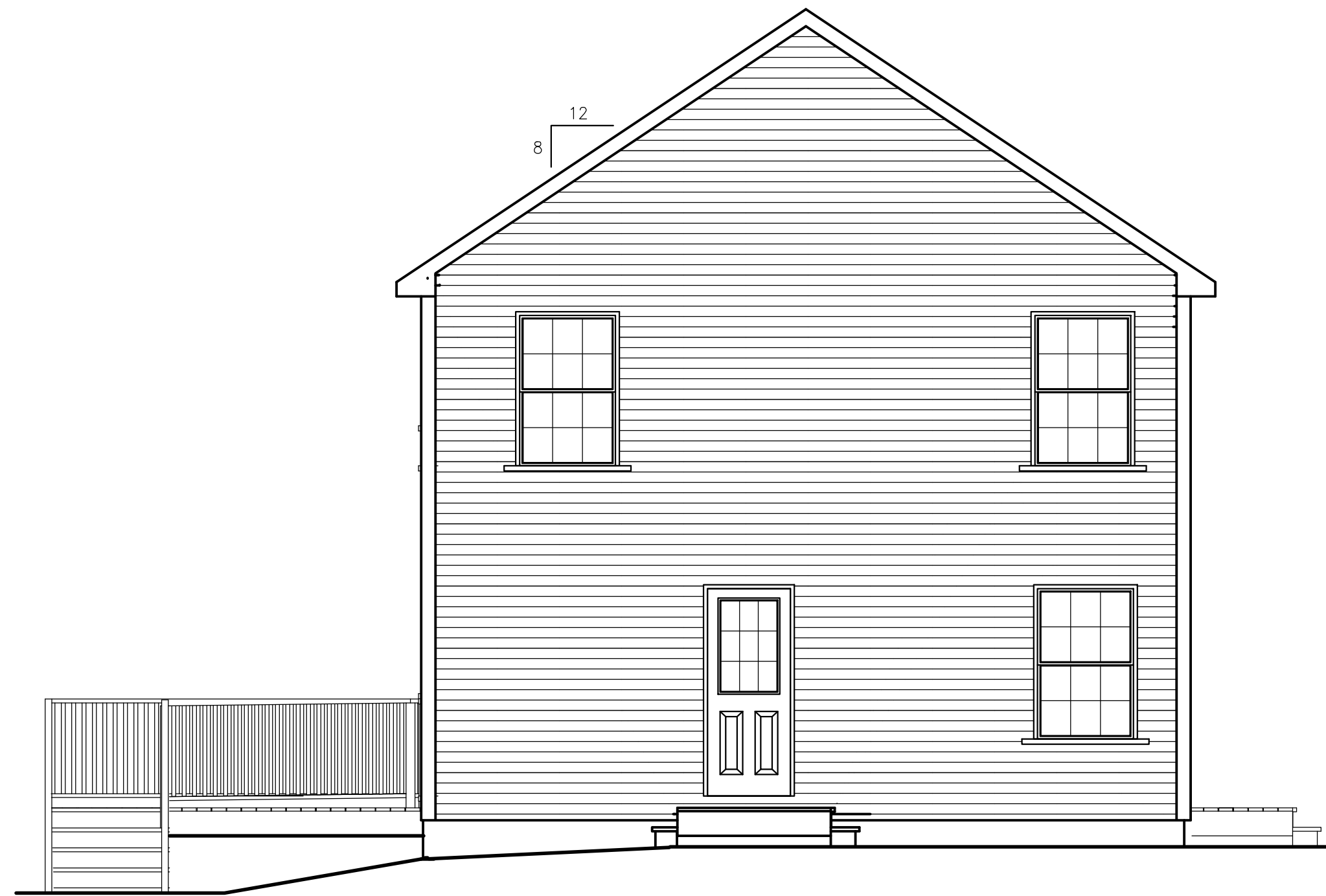

LEFT SIDE ELEVATION

1/4" = 1'-0"



RIGHT SIDE ELEVATION

1/4" = 1'-0"

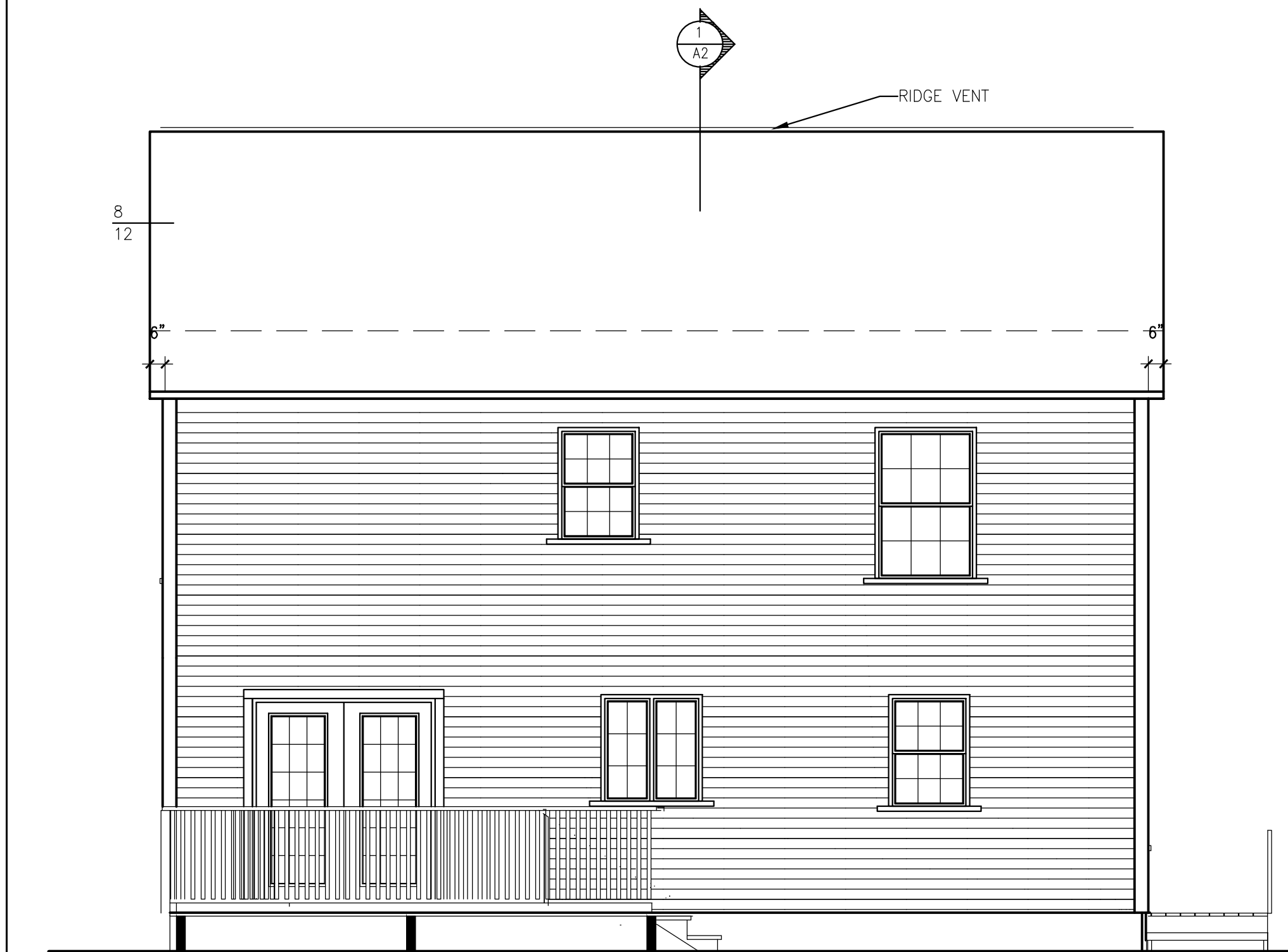

REAR ELEVATION

1/4" = 1'-0"

TYPICAL ROOF CONSTRUCTION

RIDGE VENT
 PRE-MANUFACTURED ROOF TRUSSES @ 24" O.C.
 ROOF SHINGLES
 5/8" APA RATED SHEATHING W/ 8d NAILS, RING SHANK @ 6" O.C. PANEL EDGES AND 6" O.C. INTERMEDIATE
 #15 FELT PAPER
 (2) ROLLS 36" WIDE WATERPROOF MEMBRANE @ EAVES.

TYP. EXTERIOR WALL:
 1/2" G.W.B. OVER
 4 MIL. REINF. POLY VAPOR BARRIER
 2x6 STUDS @ 24" O.C. W/SOLID 2x BLOCKING AT ALL SHEATHING PANEL EDGES
 7/16" APA RATED SHEATHING 8d NAILS - RING SHANK @ 4" O.C. PANEL EDGES AND 6" O.C. INTERMEDIATE (TYP.) OVER CONT. BLDG. WRAP UNDER VINYL SIDING

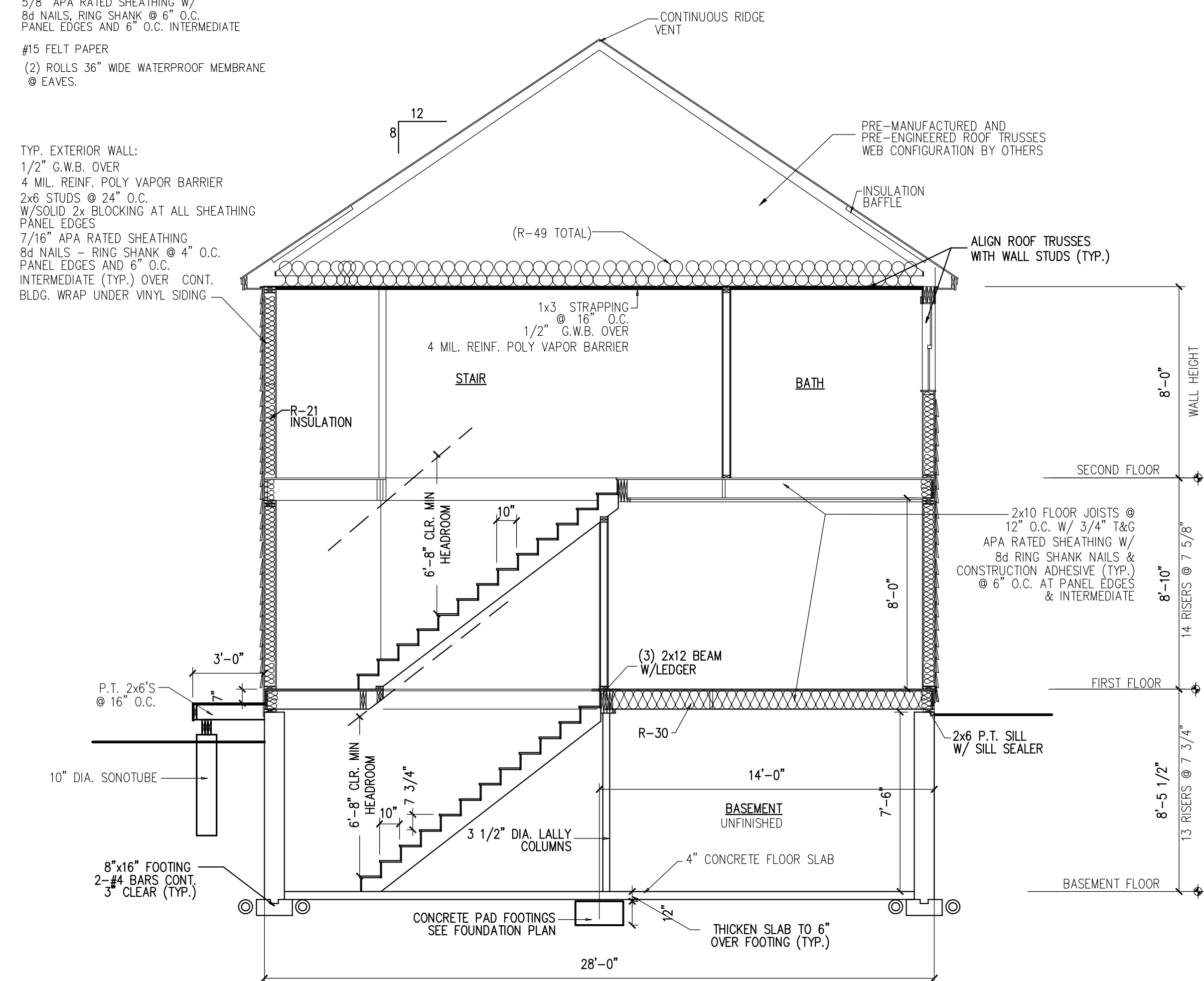

SECTION THRU HOUSE

SCALE : 1/4" = 1' - 0"

BARRINGER RESIDENCE
PORTLAND, MAINE

DRAWINGS THIS SHEET
 ELEVATIONS
 BUILDING SECTION

A2

12/7/13