

E5 - Typical Section

New Window Schedule for Addition
 Paradigm Vinyl windows
 Insulated, Low E, Argon filled with a U-factor of .28

- 1- 25" x 49" Addition bedroom egress casement
- 2- 18 x 30" Addition bedroom double hung
- 1- 16" x 49" Addition bedroom double hung

New Interior Door Schedule

- 6 panel pine doors w/ bronze hardware
- 1- 3/0 x 6/8 left handed hinged door
- 1- 2/6 x 6/8 left handed hinged door

Foundations have been designed with a presumptive soil bearing capacity of 2000 psf to be verified by the general contractor in the field. If the allowable soil bearing capacity is less than 2000 psf, the excessive soil bearing pressure could result with foundation settlement and movement of the building structure. L&L Structural Engineering shall not be responsible and held harmless for damages resulting from foundation settlement and movement of the structure resulting from inadequate soil bearing capacity.

Typical 10" x 48" Pier Detail

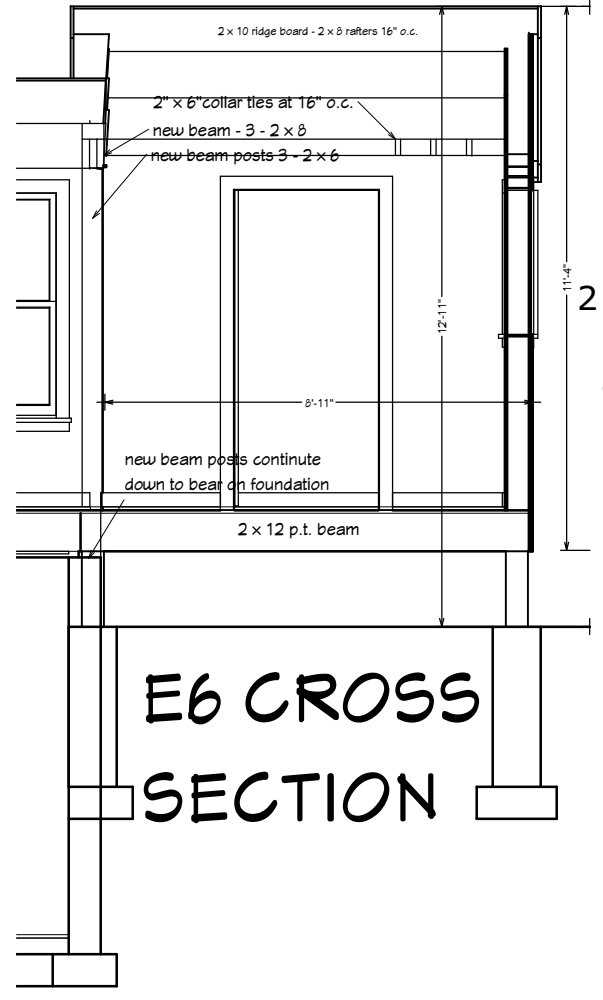

E6 CROSS SECTION

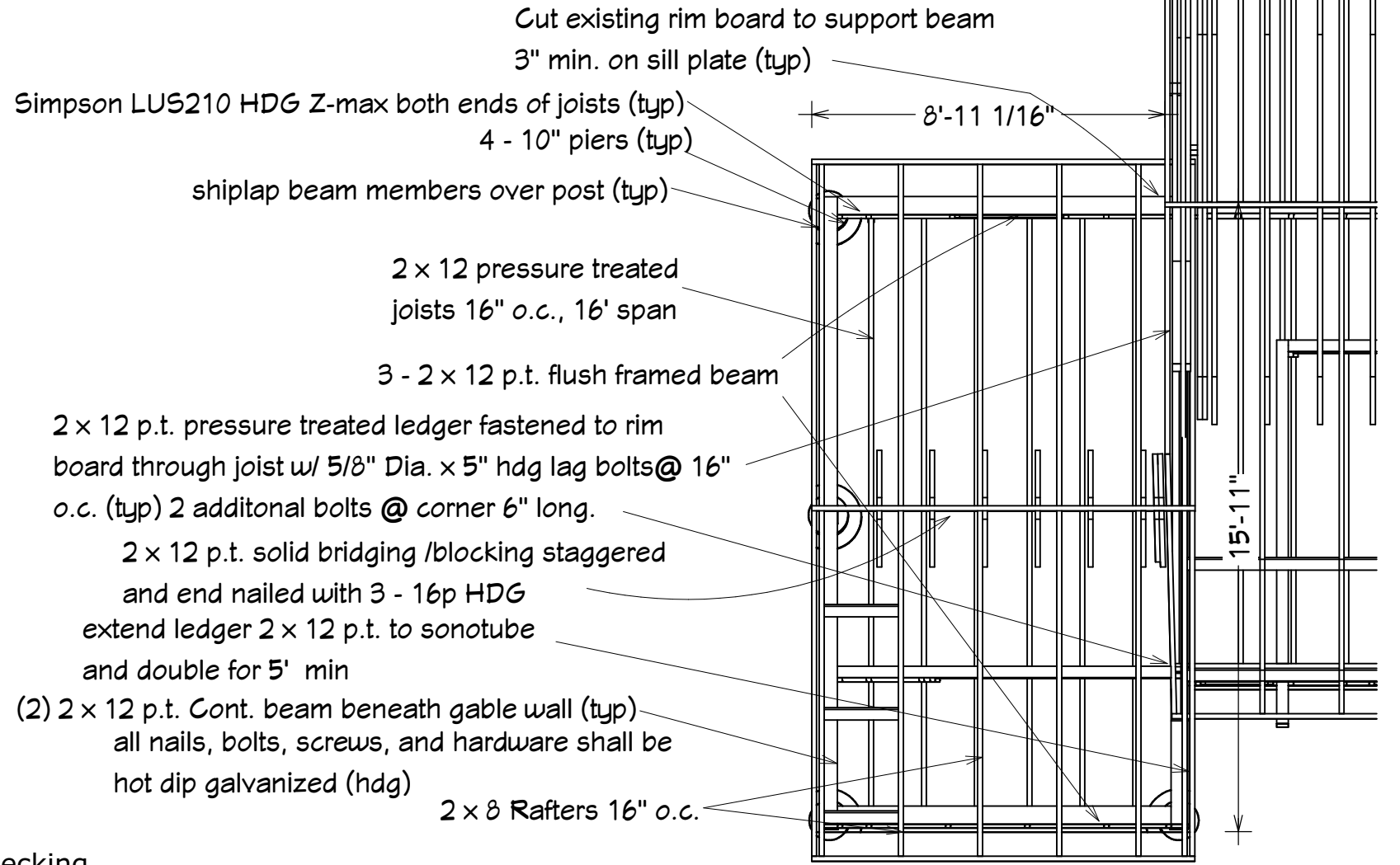

DECK & RAFTER FRAMING

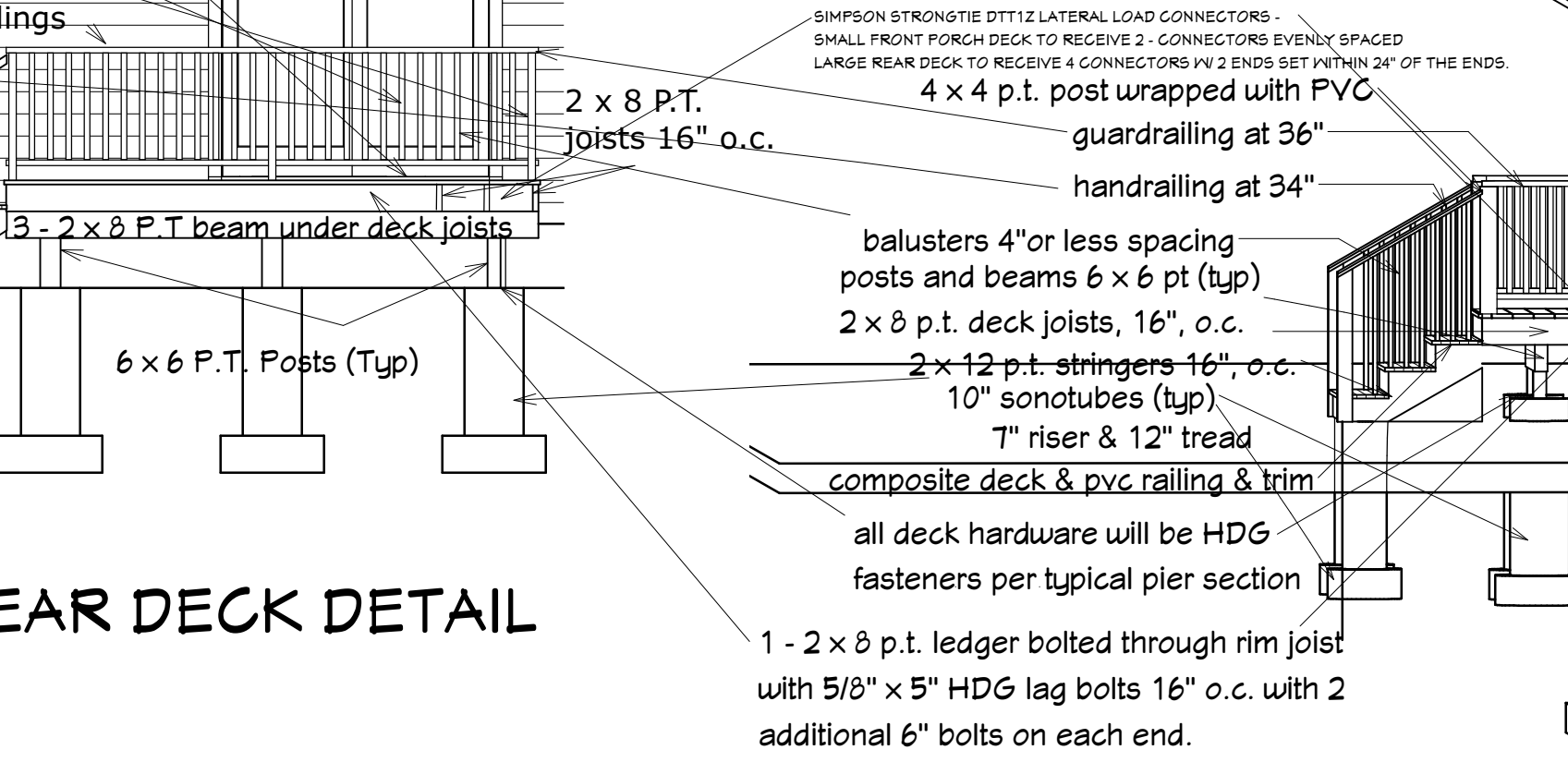

REAR DECK DETAIL

Front Stair Detail

