



COMMENTS

Done w/out insp.

Inspection Record

Type	Date
Foundation: _____	_____
Framing: _____	_____
Plumbing: _____	_____
Final: _____	_____
Other: _____	_____

KATHERINE J. JEAN  
85 EDGEWORTH AVE  
PORTLAND ME 04103-2413  
207-879-2575  
207-791-3130 (work)

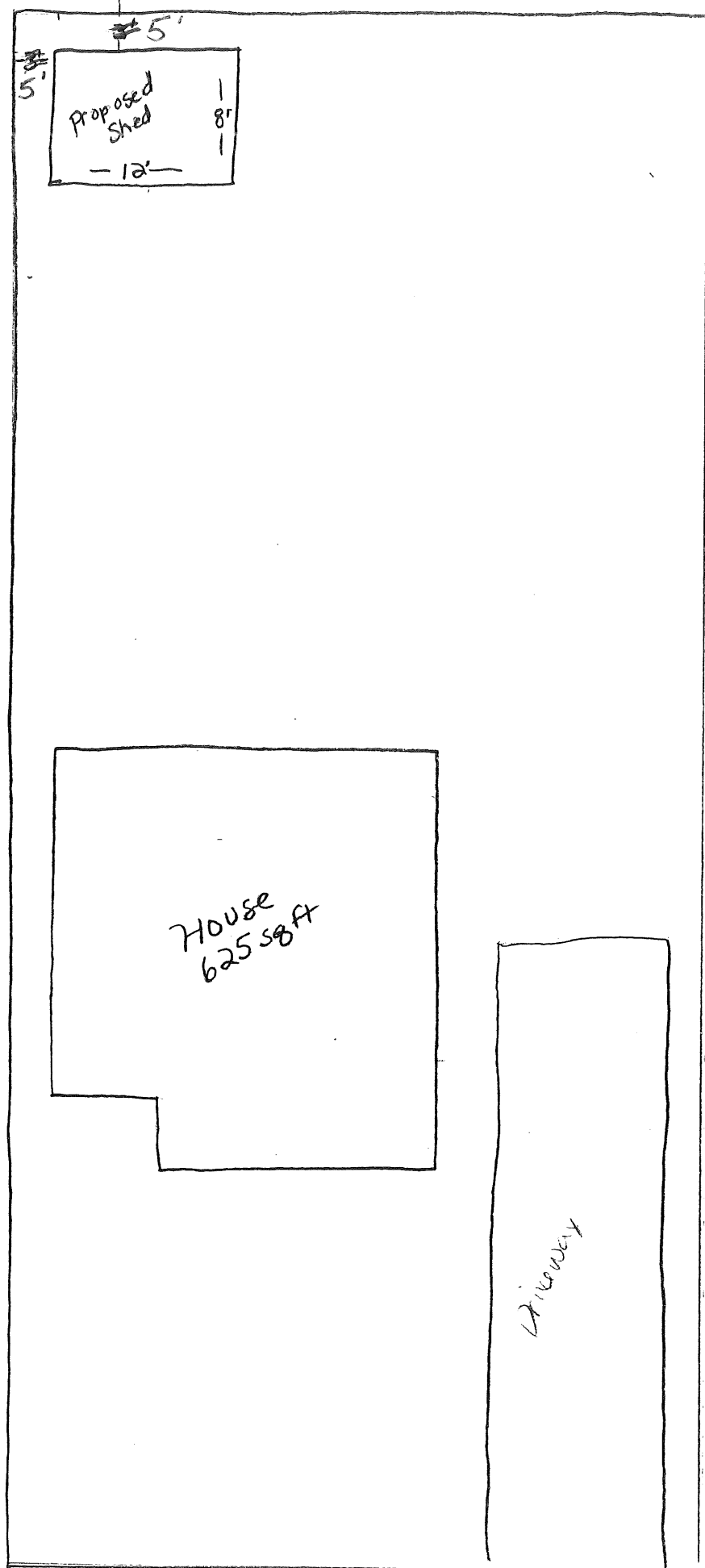

1" = 10'

45'  
EDGEWORTH AVE

CAPE STYLE SHED

KATHERINE J. JEAN  
85 EDGEWORTH AVE  
PORTLAND ME 04103-2413  
207-879-2575 or  
207-791-3130 (work)

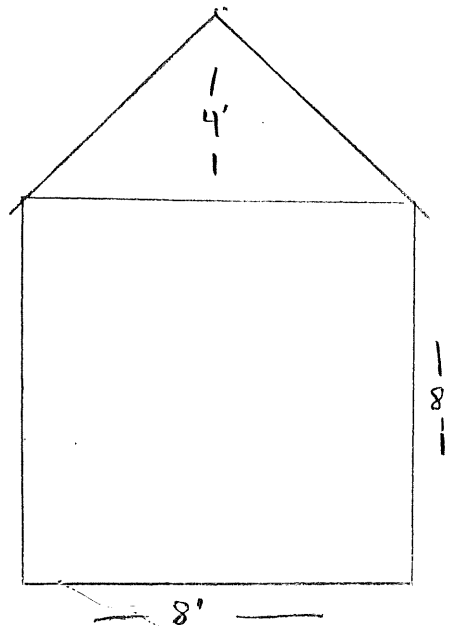

SIDE

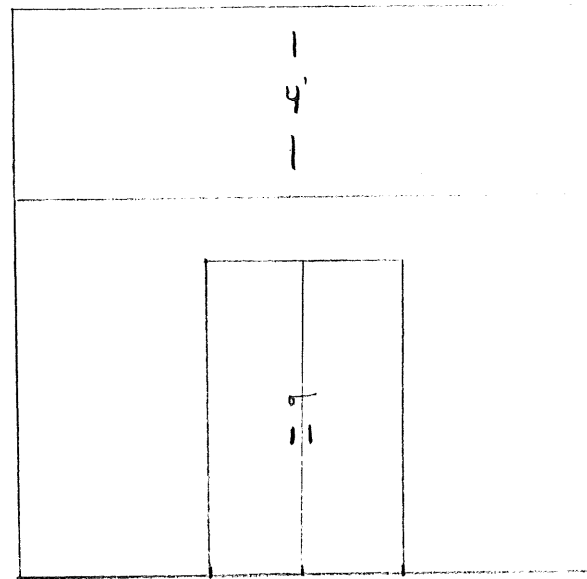

FRONT

- 2"x4" FRAMING
- 1/2" PLYWOOD SHEATHING
- ASPHALT SHINGLE ROOF
- CLAPBOARD SIDING
- CONCRETE BLOCK FOUNDATION