

ADDITIONAL NOTES PER REQUEST ON INFO SHEET.

1. WINDOW & DOOR SIZES - (2) 36" x 66" TYPICAL - 36" HIGHER

2. HAZARD WASTE CAN'S - INFORMATION

A. APPROXIMATE - 20' x 12' x 15' x 18' = 3,750' x 18'

B. STAINED FLOOR LAMINATE - 20' x 12' x 15' x 18' = 3,750' x 18'

C. TOTAL LAMINATE - 20' x 12' x 15' x 18' = 3,750' x 18'

D. HAZ WASTE CAN'S - 1/4" x 1/4" x 1/4" x 1/4" x 1/4" x 1/4"

6/4/05

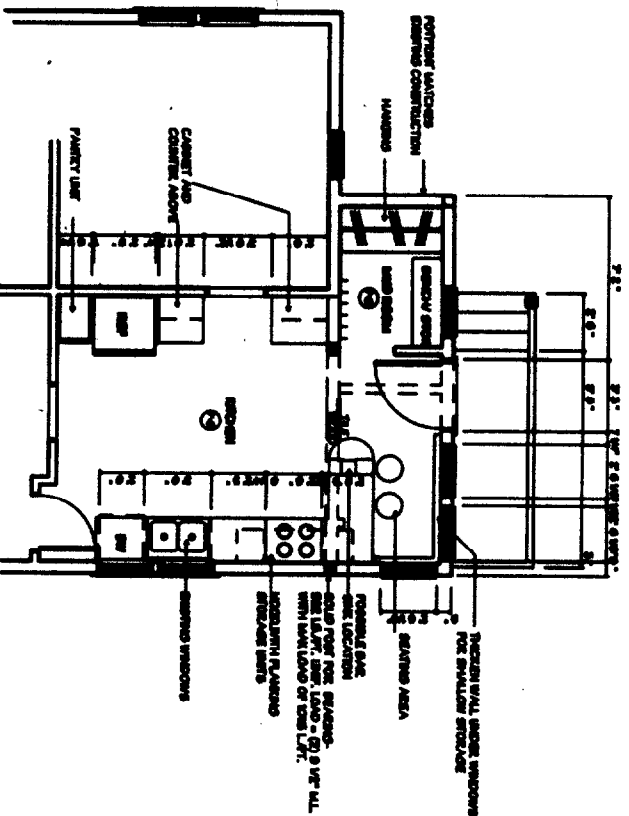
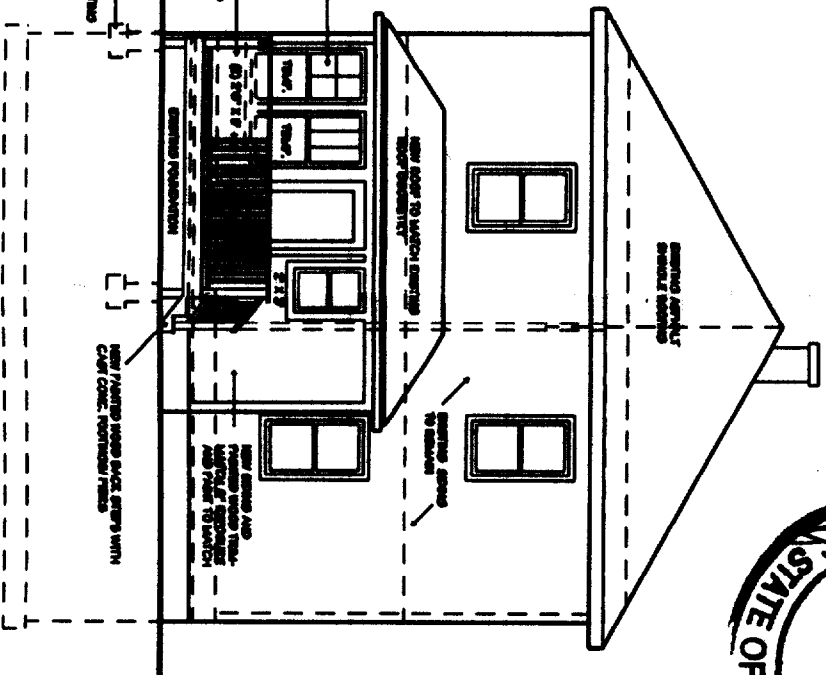
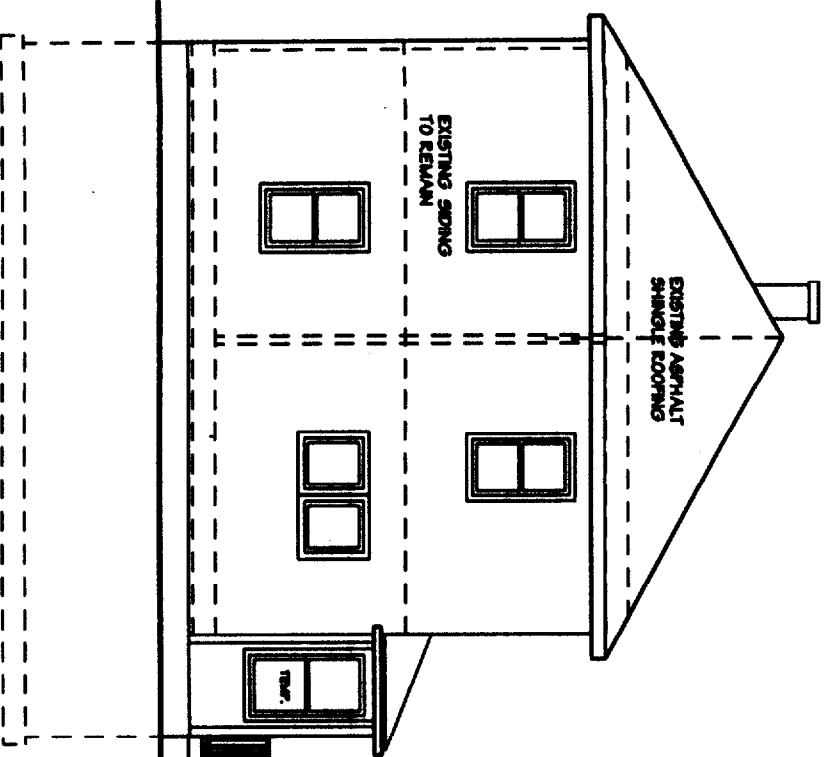
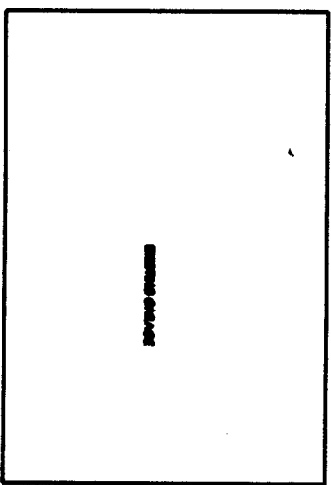

**MERMIN RESIDENCE**  
83 MADELINE STREET SOUTH PORTLAND, MAINE

<p>WHITTLE CALLENDER ARCHITECTS</p>	<p>PROJECT MERMIN RESIDENCE</p>	<p>DATE: 4/20/05</p>
	<p>SCALE: 1/4" = 1'-0"</p>	<p>CHECKED: DESIGNED: DRAWN FOR PERMIT: 7/20/05</p>
	<p>CONTRACT NO. REVISION NOTATION</p>	<p>DATE: 4/20/05</p>
	<p>A1</p>	<p>PROJECT NO. 770-0000</p>