



General Building Permit Application

If you or the property owner owes real estate or personal property taxes or user charges on any property within the City, payment arrangements must be made before permits of any kind are accepted.

Location/Address of Construction: 98 HAMBLET AVE., PORTLAND, ME		
Total Square Footage of Proposed Structure/Area RENOVATION ONLY	Square Footage of Lot 6068	Number of Stories 2
Tax Assessor's Chart, Block & Lot Chart# Block# Lot#	Applicant: (must be owner, lessee or buyer) Name JEAN AND JOSEPH RANK Address 98 HAMBLET AVE City, State & Zip PORTLAND ME 04103	Telephone: 541-9239
Lessee/DBA	Owner: (if different from applicant) Name Address City, State & Zip	Cost of Work: \$ _____ C of O Fee: \$ _____ Historic Review: \$ _____ Planning Amin.: \$ _____ Total Fee: \$ _____
Current legal use (i.e. single family) SINGLE FAMILY Number of Residential Units 1		
If vacant, what was the previous use? _____		
Proposed Specific use: _____		
Is property part of a subdivision? NO If yes, please name _____		
Project description: KITCHEN REMODEL - ONE BEAM PLACED		
Contractor's name: PORTLAND HOME BUILDERS Email: _____		
Address: BRAOD POST - BUILDERS 700 WASHINGTON AVE, #2 PORTLAND		
City, State & Zip: PORTLAND, ME 04103		Telephone: 653.9424
Who should we contact when the permit is ready: BRAODFORD POST		Telephone: 653.9424
Mailing address: 700 WASHINGTON AVE, #2, PORTLAND, ME 04103		

Please submit all of the information outlined on the applicable checklist. Failure to do so will result in the automatic denial of your permit.

In order to be sure the City fully understands the full scope of the project, the Planning and Development Department may request additional information prior to the issuance of a permit. For further information or to download copies of this form and other applications visit the Inspections Division on-line at www.portlandmaine.gov, or stop by the Inspections Division office, room 315 City Hall or call 874-8703.

and I hereby certify that I am the Owner of record of the named property, or that the owner of record authorizes the proposed work and that I have been authorized by the owner to make this application as his/her authorized agent. I agree to conform to all applicable laws of this jurisdiction. In addition, if a permit for work described in this application is issued, I certify that the Code Official's authorized representative shall have the authority to enter all areas covered by this permit at any reasonable hour to enforce the provisions of the codes applicable to this permit.

Signature:  Date: **3/5/2013**

This is not a permit; you may not commence ANY work until the permit is issued

**Portland Home Builders
700 Washington Ave., #2
Portland, Maine 04103**

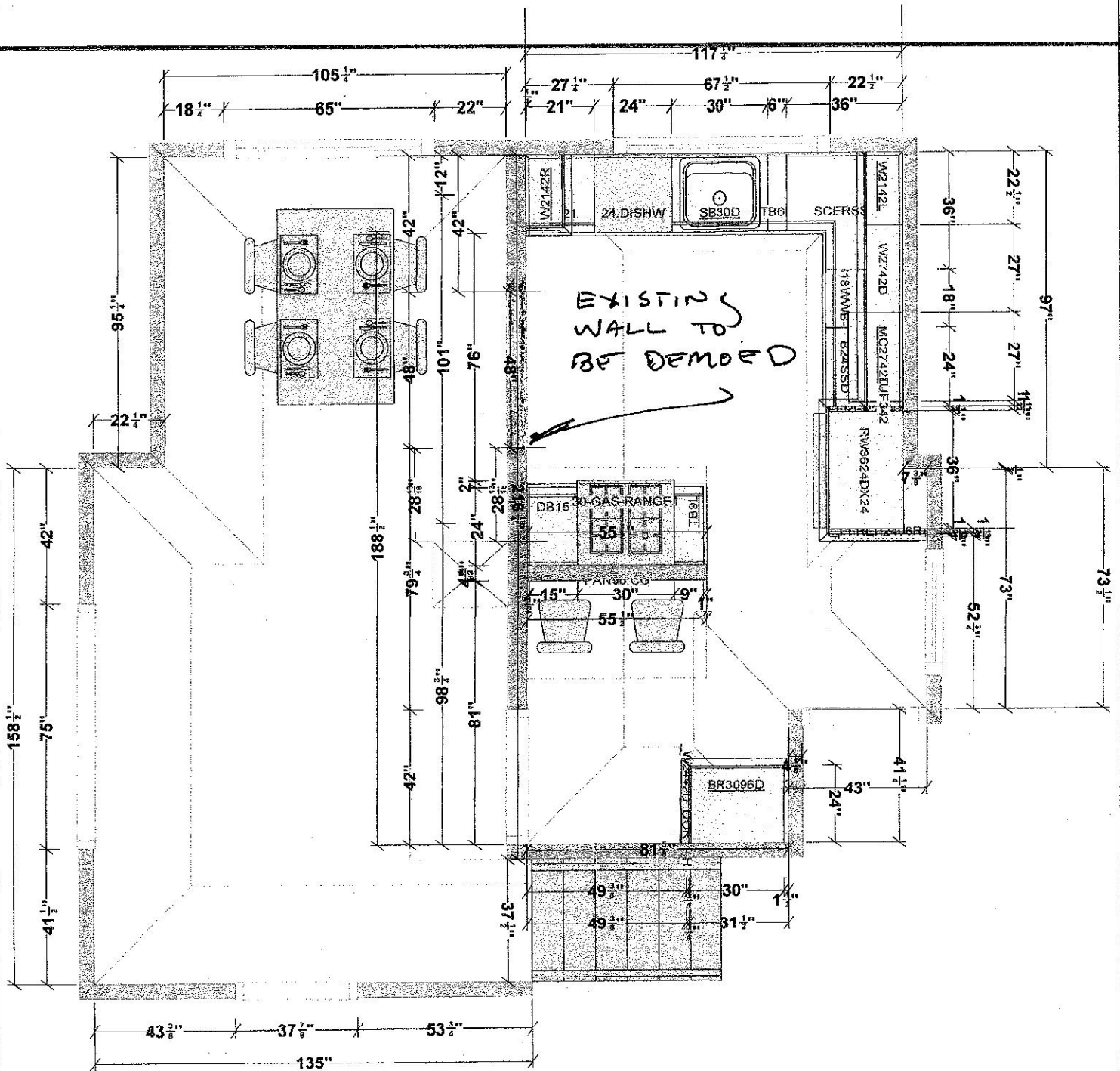

**EXISTING KITCHEN
JEAN & JOE RANK
98 HAMBLET AVE,
PORTLAND, ME, 04103**

All dimensions size designations given are subject to verification on job site and adjustment to fit job conditions.

This is an original design and must not be released or copied unless applicable fee has been paid or job order placed.

Designed:
Printed:

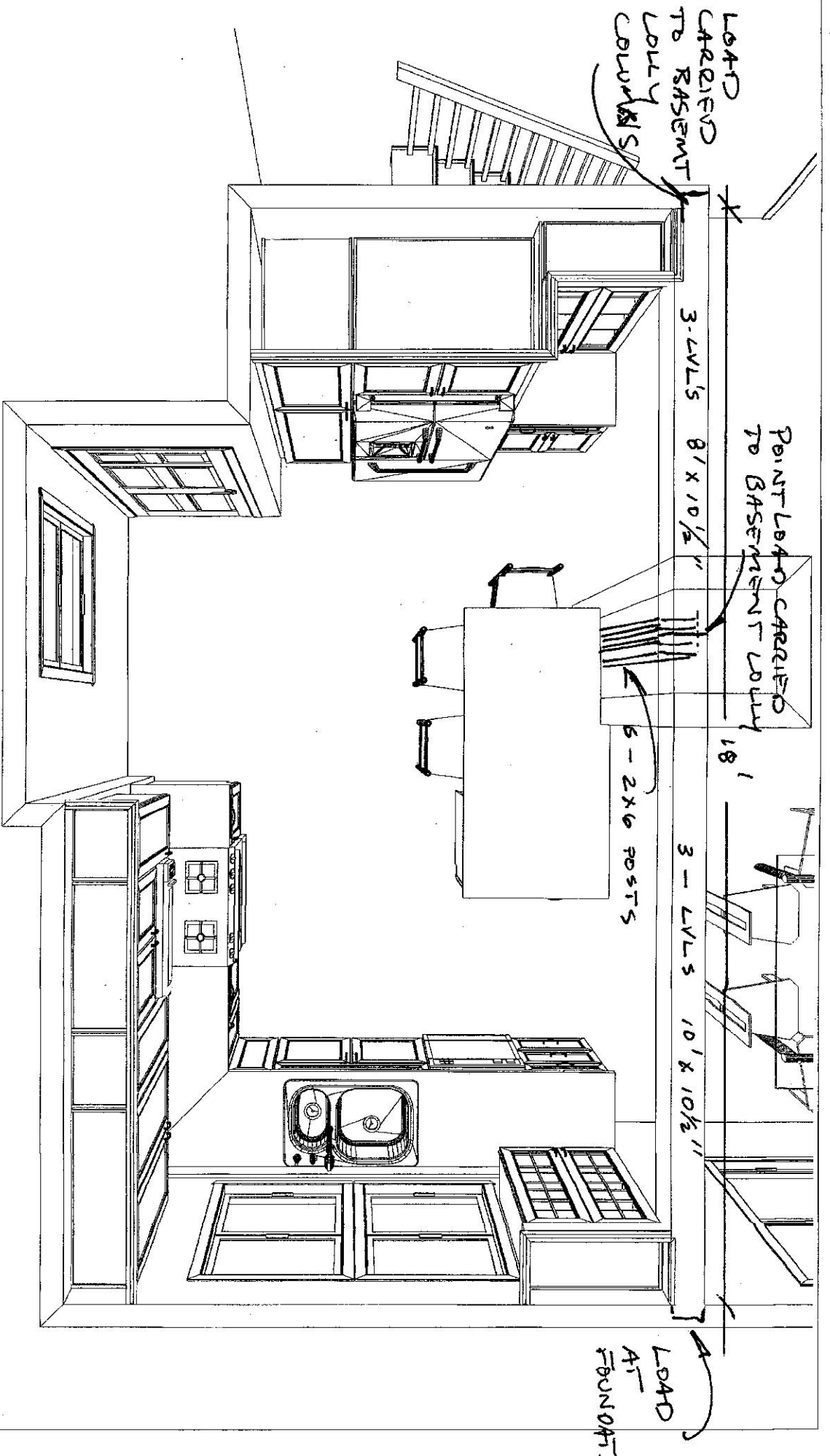

PROPOSED KITCHEN BEAMS

JOE AND JEAN RANK
 98 HAMLET AVE
 PORTLAND, ME 04103

Note: This drawing is an artistic interpretation of the general appearance of the design. It is not meant to be an exact rendition.



Designed: 3/4/2013
 Printed: 3/4/2013

Rank, Jean March 4, 2013.kit

All (no dims) Drawing #: 1