

The dwelling does not appear to fall within the special flood hazard zone as delineated by the Federal Emergency Management Agency.

The land does not appear to fall within the special flood hazard zone as indicated on community-panel # 230051.0007.B

BUYER: Alyssa L. Goodrich  
SELLER: Bonnie L. Smith & Pamela I. Hartman

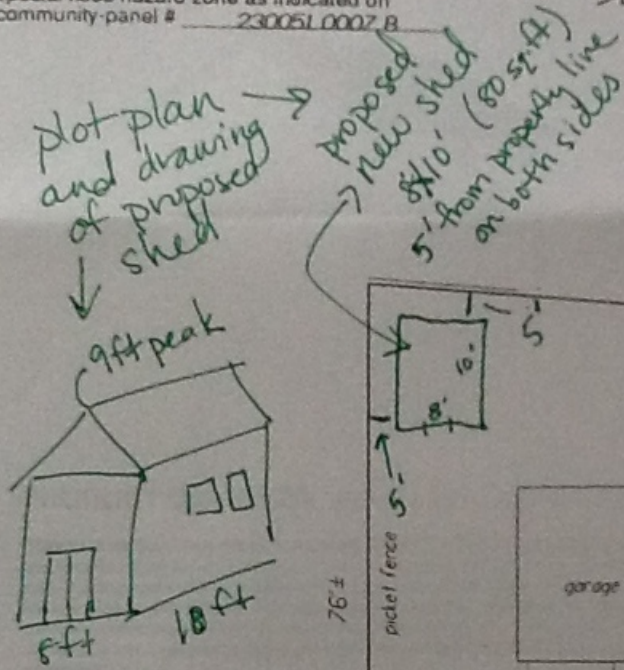

proposed new shed 8x10' (80 sq ft) 5' from property line on both sides

