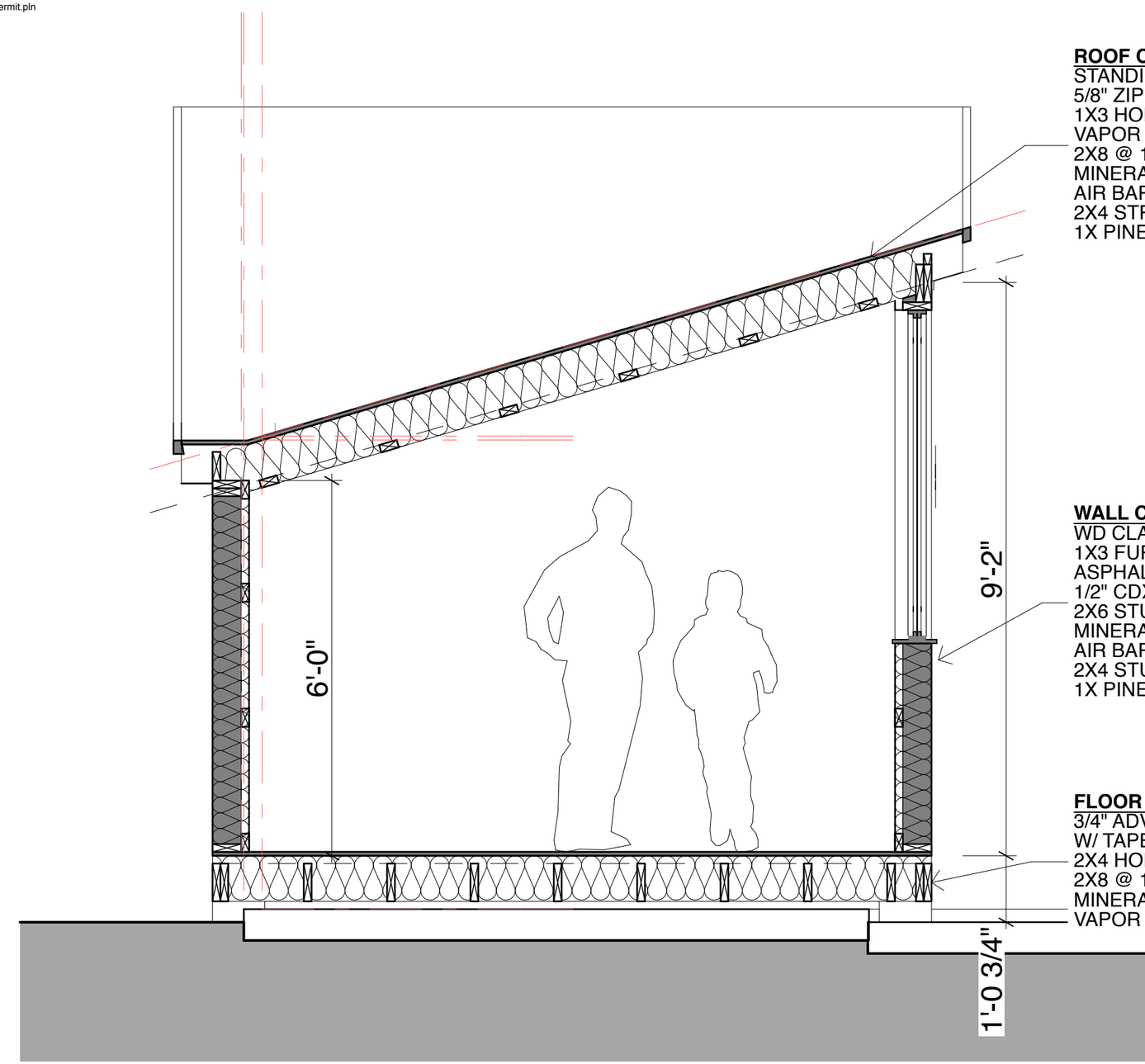


**ROOF CONSTRUCTION**
STANDING SEAM METAL ROOFING
5/8" ZIP OSB SHEATHING
1X3 HORZ STRAPPING
VAPOR CONTROL MEMBRANE
2X8 @ 16" O.C.
MINERAL WOOL BATT INSULATION (R-28)
AIR BARRIER MEMBRANE
2X4 STRAPPING
1X PINE BOARDS, WHITEWASHED

**WALL CONSTRUCTION**
WD CLAPBOARDS
1X3 FURRING
ASPHALT FELT PAPER
1/2" CDX PLYWOOD SHEATHING
2X6 STUD @ 16" O.C.
MINERAL WOOL BATT INSULATION (R-22)
AIR BARRIER MEMBRANE
2X4 STUD HORZ W/ MINERAL WOOL
1X PINE BOARDS, WHITEWASHED

**FLOOR CONSTRUCTION**
3/4" ADVANTECH OSB SHEATHING
W/ TAPED JOINTS
2X4 HORZ STRAPPING
2X8 @ 16" O.C. FLOOR FRAMING
MINERAL WOOL BATT INSULATION (R-28)
VAPOR CONTROL MEMBRANE

1 SHED FRAMING SECTION
SCALE: 1/2" = 1'-0"

LICENSED ARCHITECT
JAMES JESSE THOMPSON
No. 3275
STATE OF MAINE

KAPLAN THOMPSON
ARCHITECTS
424 FORE ST., PORTLAND, ME 04101
207-842-2888 FAX:842-2828

PROJECT:
95 MADELINE
THOMPSON / SCHEINTAUB
95 MADELINE ST.
PORTLAND, ME

DRAWING: WALL SECTION
SCALE:
DRAWN BY: JJT
DATE: MAY 23, 2014
REVISED:

A7