

# 95 MADELINE

## EXISTING SHED REPLACEMENT

### PROJECT INFORMATION

**Client:** Jesse Thompson  
**Architect:** Kaplan Thompson Architects  
**CBL:** 179 F013001 / 26271 / 069  
**Project Address:** 95 Madeline St.  
**Building Codes:** IRC 2009  
**Zoning:** R-3 district  
**Site Area:** 12,335 SF  
**Building SF:** 1,900 SF  
**Maximum Building Height:** 35'-0"  
**Setbacks:** Front: 25'-0"  
Rear: 25'-0"  
Side: 8'-0" (1 Story)  
8'-0" (1.5 Story)  
14'-0" (2 Story)

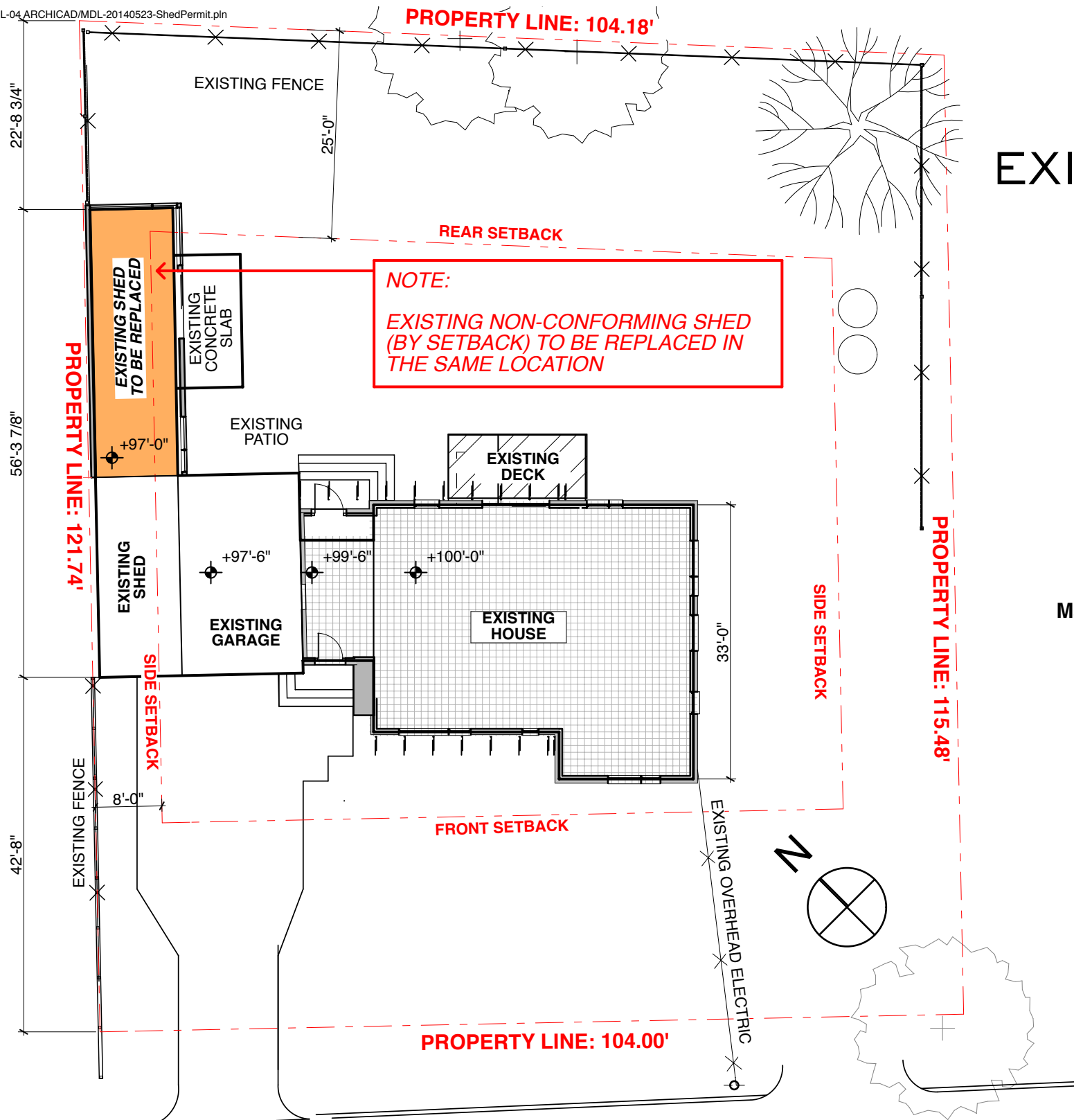

**1 SITE PLAN**  
 SCALE: 1/16" = 1'-0"

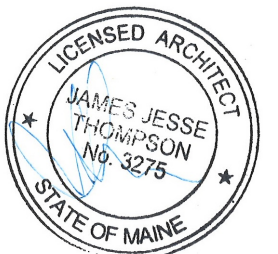

**KAPLAN THOMPSON**  
 ARCHITECTS  
 424 FORE ST., PORTLAND, ME 04101  
 207-842-2888 FAX:842-2828

**PROJECT:**  
 95 MADELINE  
 THOMPSON / SCHEINTAUB  
 95 MADELINE ST.  
 PORTLAND, ME

**DRAWING:** SITE PLAN

**SCALE:** 1/16" = 1'-0"

**DATE:** MAY 23, 2014

**DRAWN BY:** JJT

**REVISED:**

AI