

ADDRESS:

PORTLAND, MAINE

PLOT PLAN

SCALE:

1" = 25'

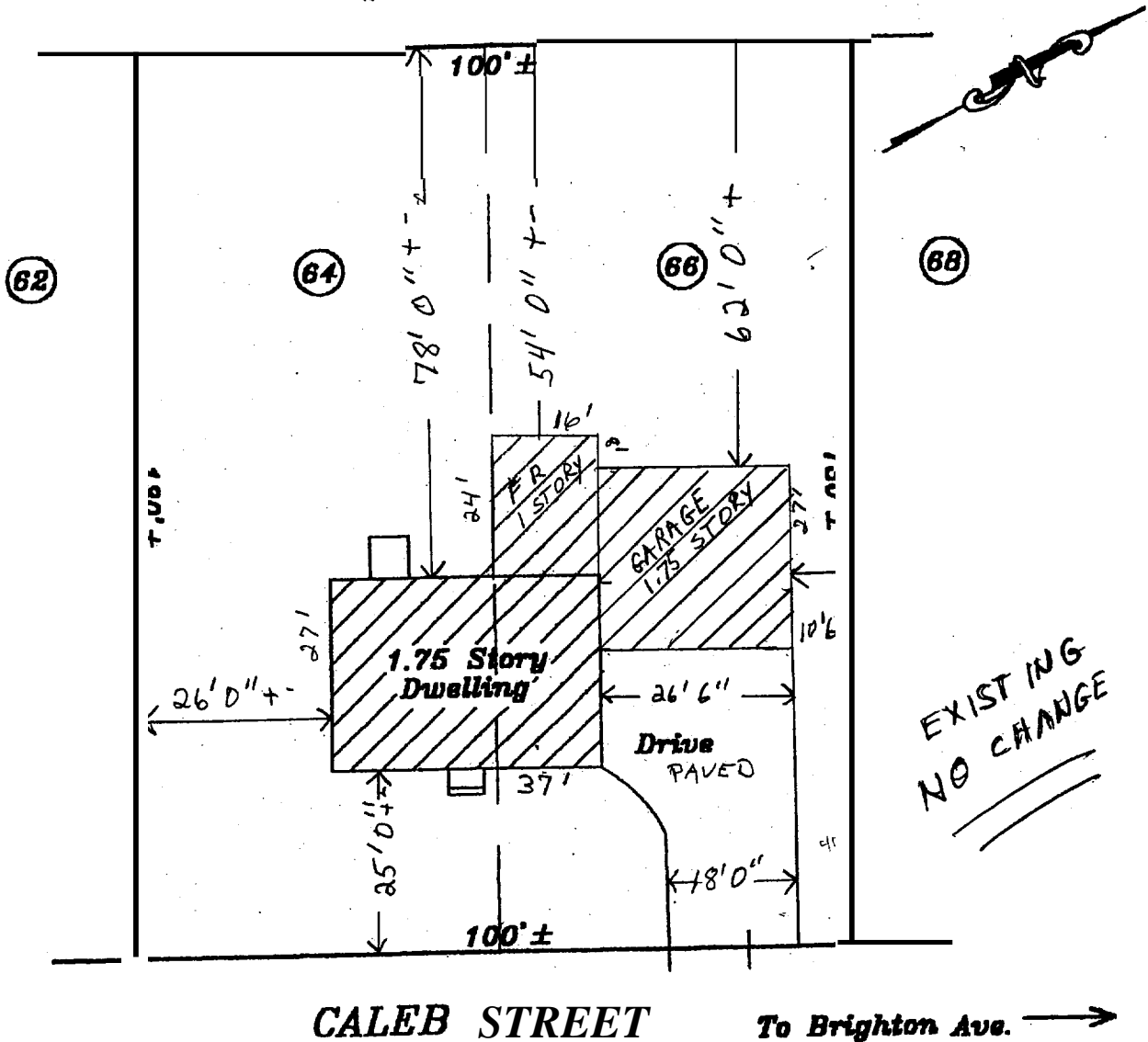

CALEB STREET

To Brighton Ave. →

SEE PROVIDED TITLE REFERENCES FOR APPLICABLE APPURTENANCES, IF ANY.

APPLICANT: DAVID & MELANIE PAUL **REQUESTING PARTY:** LEBE & LEMIEUX
OWNER: DOROTHEA CURRAN **ATTORNEY:** JAMES R. LEMIEUX
LENDER: _____ **FILE No.** 20110053 **FIELD BOOK:** 205

TITLE REFERENCES:

DEED BOOK: 3722 **PAGE:** 235
PLAN BOOK: 14 **PAGE:** 50 **LOT:** 64 + 66
COUNTY: CUMBERLAND

MUNICIPAL REFERENCE:

MAP: 178 **BLOCK:** G **LOT:** 26 + 27

THE DWELLING DOES NOT FALL WITHIN A SPECIAL FLOOD HAZARD ZONE PER FEMA COMMUNITY MAP No. 23006Y
PANEL: 0013B ZONE: C DATE: DECEMBER 8, 1998

THE DWELLING WAS [] IN COMPLIANCE WITH MUNICIPAL ZONING SETBACK REQUIREMENTS AT

YOUR FILE #: _____

NADEAU & LODGE, INC.
PROFESSIONAL LAND SURVEYOR

918 BRIGHTON AVENUE
 PORTLAND, ME 04102
 (207) 878-7870

232 CLARKS WOODS ROAD
 LYMAN, ME 04002
 (207) 489-2358

James D. Nadreau