

Reid Tozier  
Architectural  
Consultant

838-0927  
reidtozier@gmail.com

The Tozier Group, Inc.  
185 Mountain Road  
Falmouth, ME 04105

April, 2012

Drawings for Permit Only

Beyland Residence  
115 Bradley St.  
Portland, Maine

SITE PLAN

A1

Reid Tozier  
Architectural  
Consultant

The Tozier Group, Inc.  
185 Mountain Road  
Falmouth, ME 04105

April, 2012

Drawings for Permit Only

Beyland Residence  
115 Bradley St.  
Portland, Maine

FLOOR PLANS  
1/4" = 1'-0"

A2

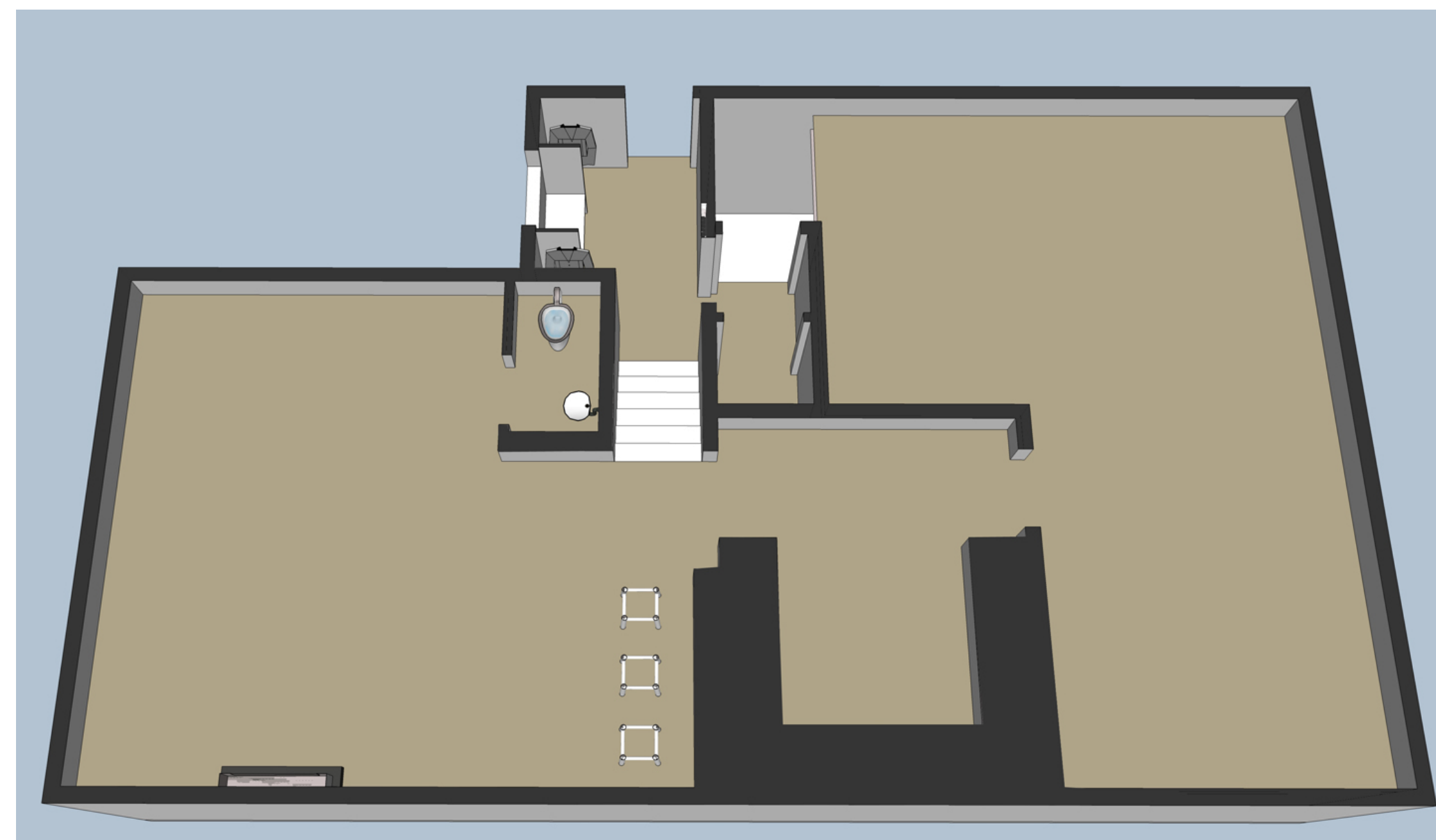
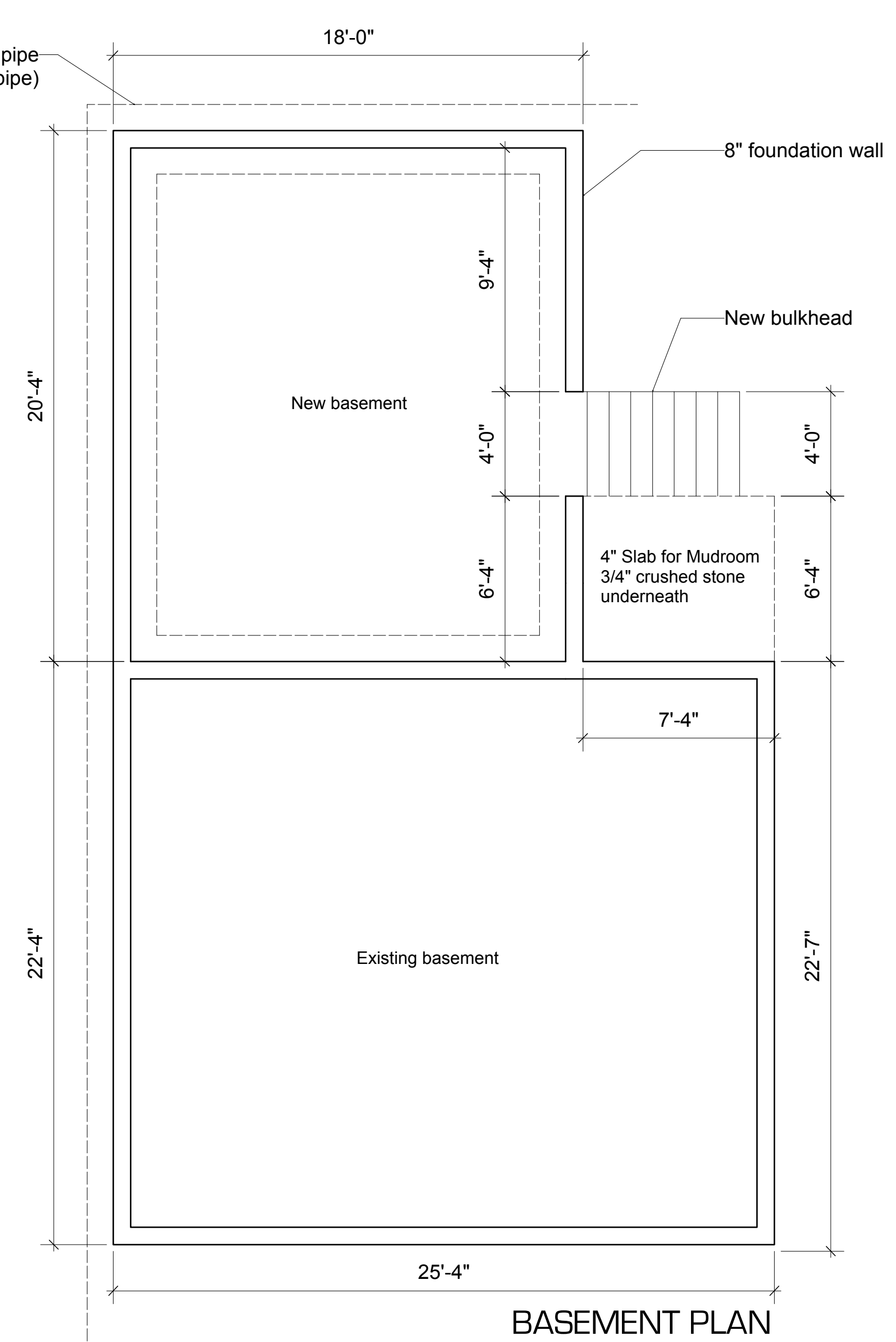
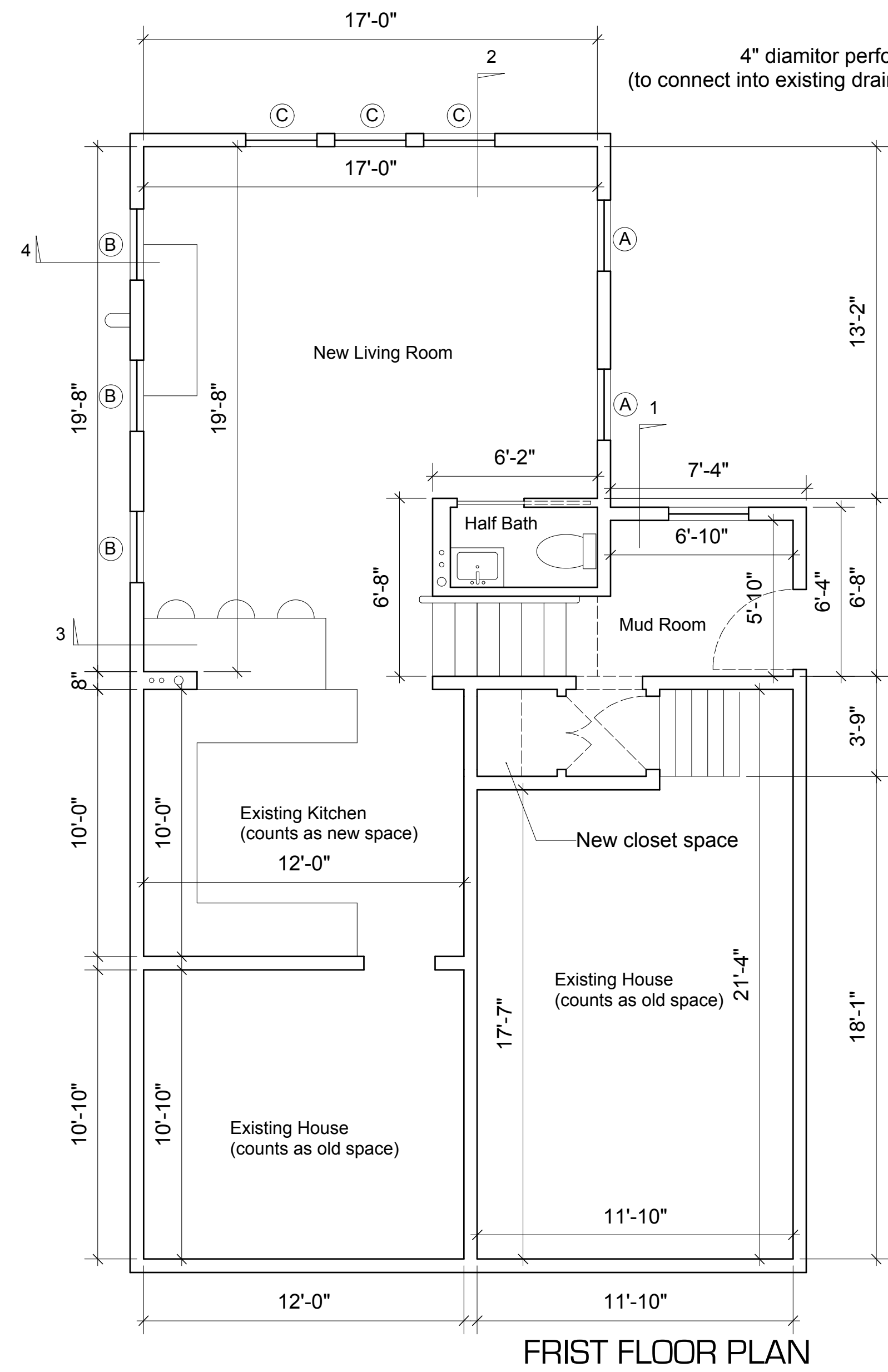
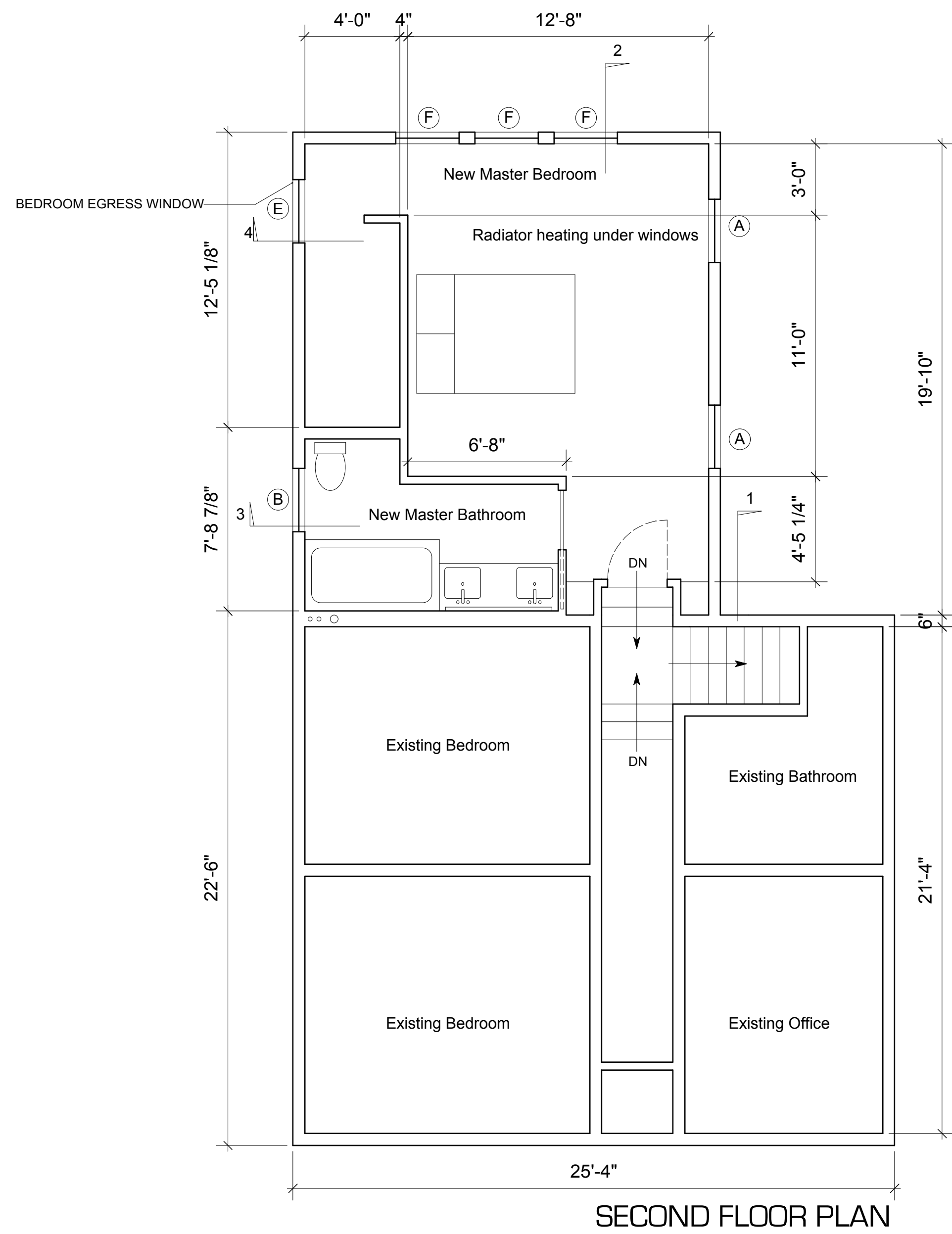

\*New construction meets all minimal code requirements (IRC 2009) from foundation up

Reid Tozier  
Architectural  
Consultant

The Tozier Group, Inc.  
185 Mountain Road  
Falmouth, ME 04105

April, 2012

Drawings for Permit Only

Beyland Residence  
115 Bradley St.  
Portland, Maine

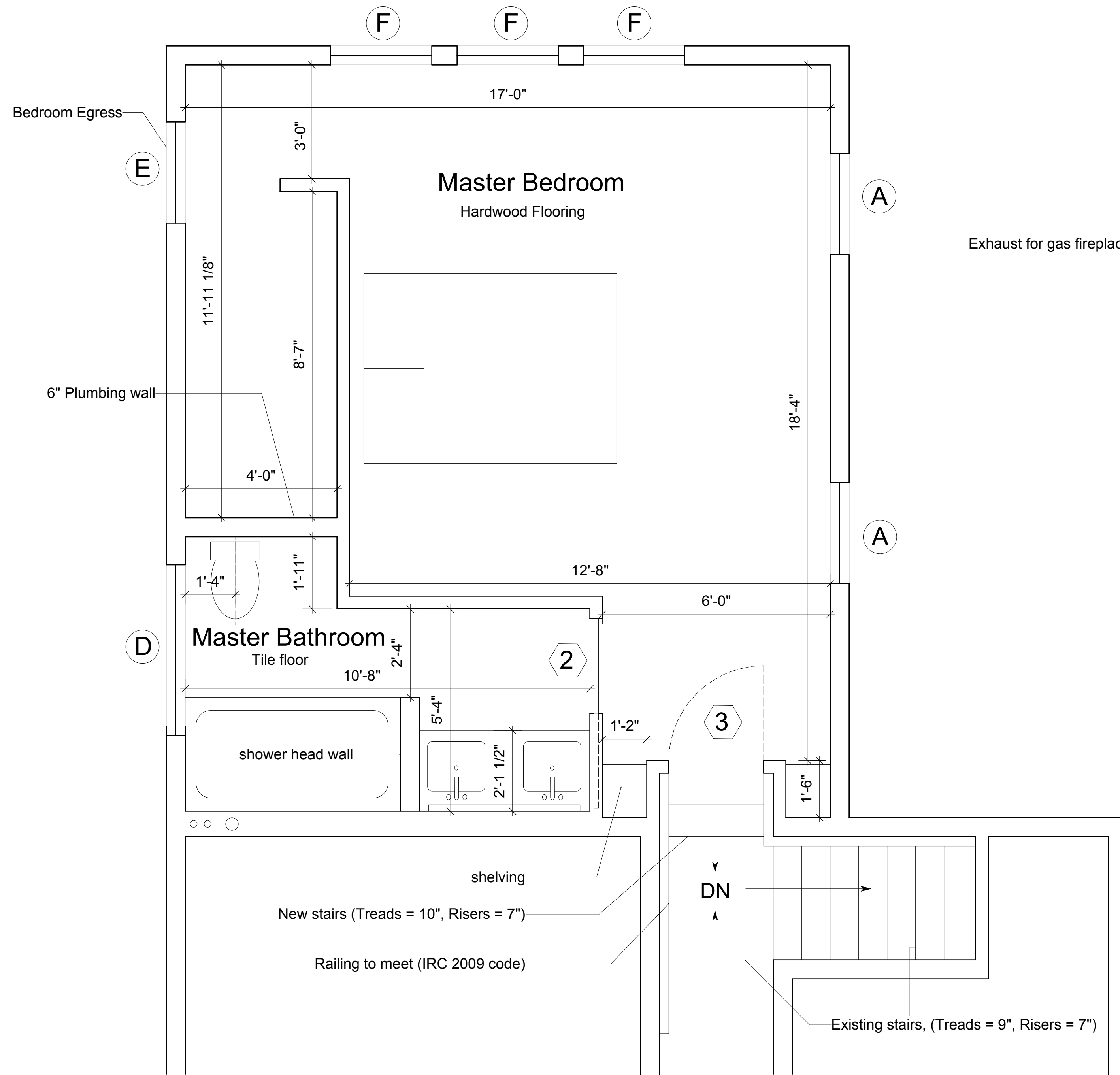

SECOND FLOOR PLAN

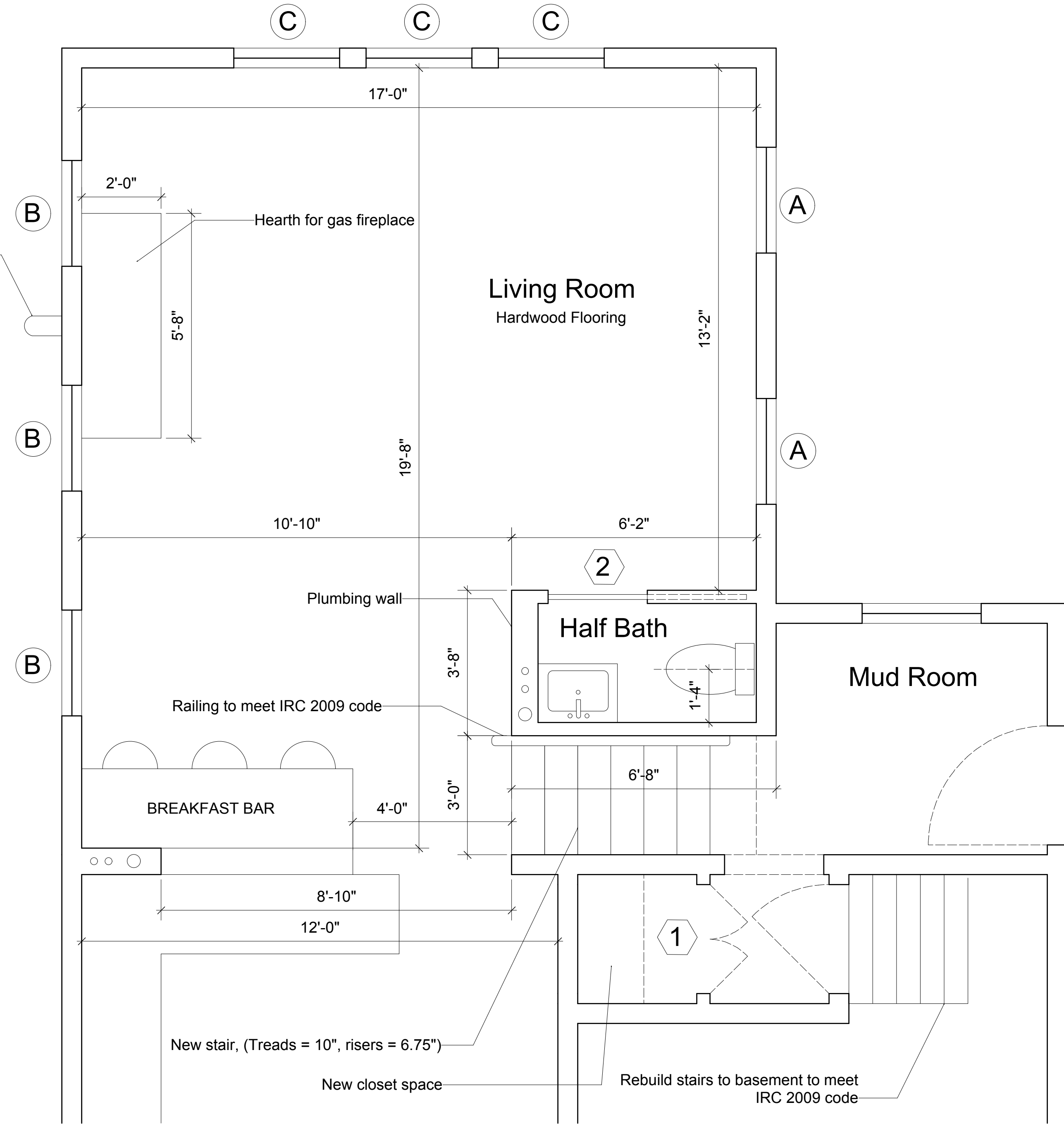

FIRST FLOOR PLAN

WINDOW SCHEDULE					
TYP.	SIZE	QTY.	TYP.	SIZE	QTY.
A	2'8" X 5'2"	4	E	3'0" X 4'8"	1
B	2'8" X 1'4"	3	F	2'8" X 4'8"	3
C	2'8" X 5'4"	3		2'8" X 1'4"	3
D	4'6" X 1'4"	1			

DOOR SCHEDULE					
TYP.	SIZE	QTY.	TYP.	SIZE	QTY.
1	2'8" X 6'8"	1	3	2'6" X 6'11"	1
	bi-fold closet door			RH bedroom door	
2	2'6" X 6'8"	2			
	pocket door				

PLAN DETAIL  
1/2" = 1'-0"

A3

Reid Tozier  
Architectural  
Consultant

The Tozier Group, Inc.  
185 Mountain Road  
Falmouth, ME 04105

April, 2012

Drawings for Permit Only

Beyland Residence  
115 Bradley St.  
Portland, Maine

ELEVATIONS  
1/4" = 1'-0"

A4



East Elevation



North Elevation



South Elevation

Reid Tozier  
Architectural  
Consultant

The Tozier Group, Inc.  
185 Mountain Road  
Falmouth, ME 04105

April, 2012

Drawings for Permit Only

Beyland Residence  
115 Bradley St.  
Portland, Maine

SECTIONS  
1/4" = 1'-0"

A5

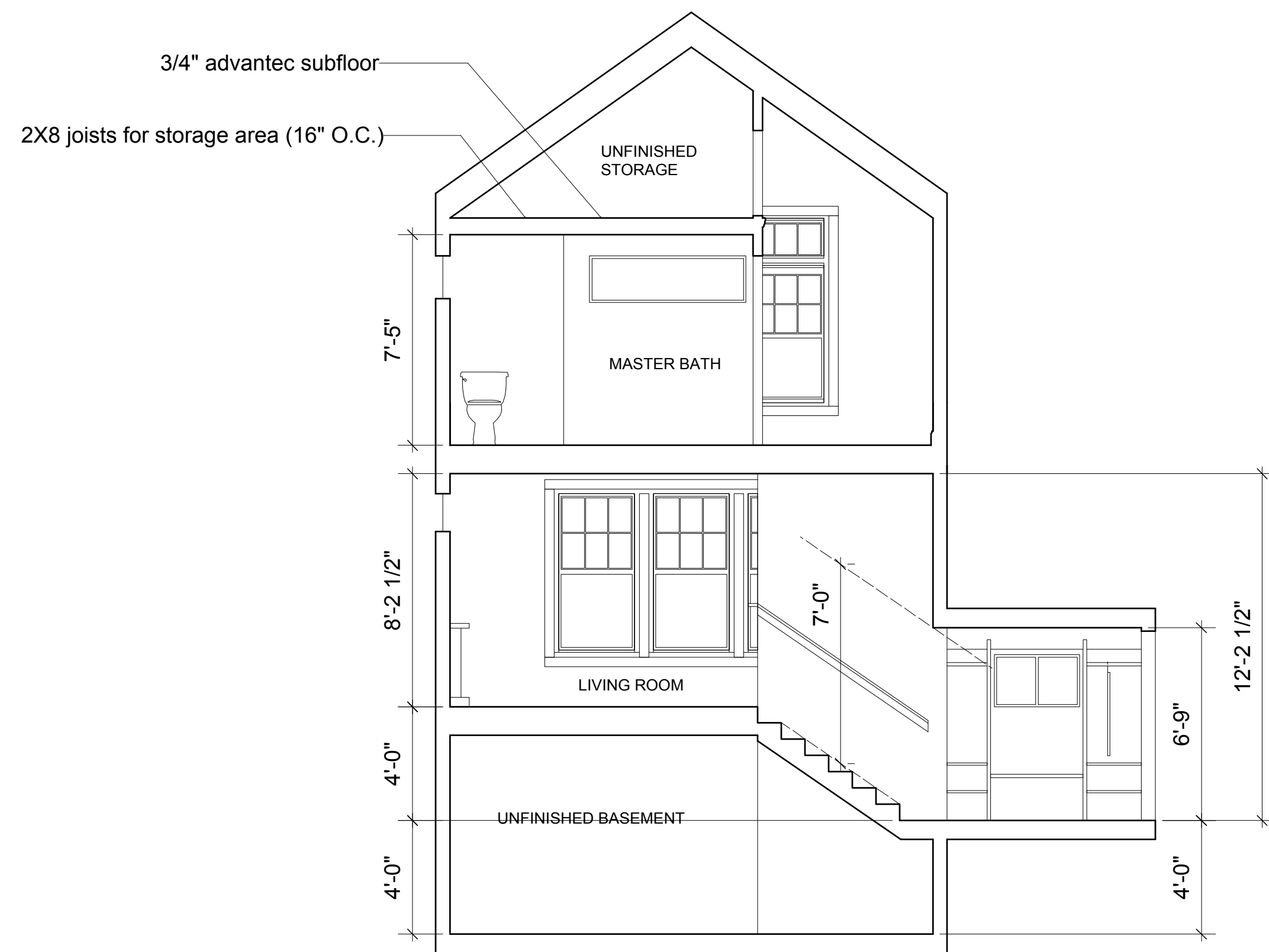

SECTION 3

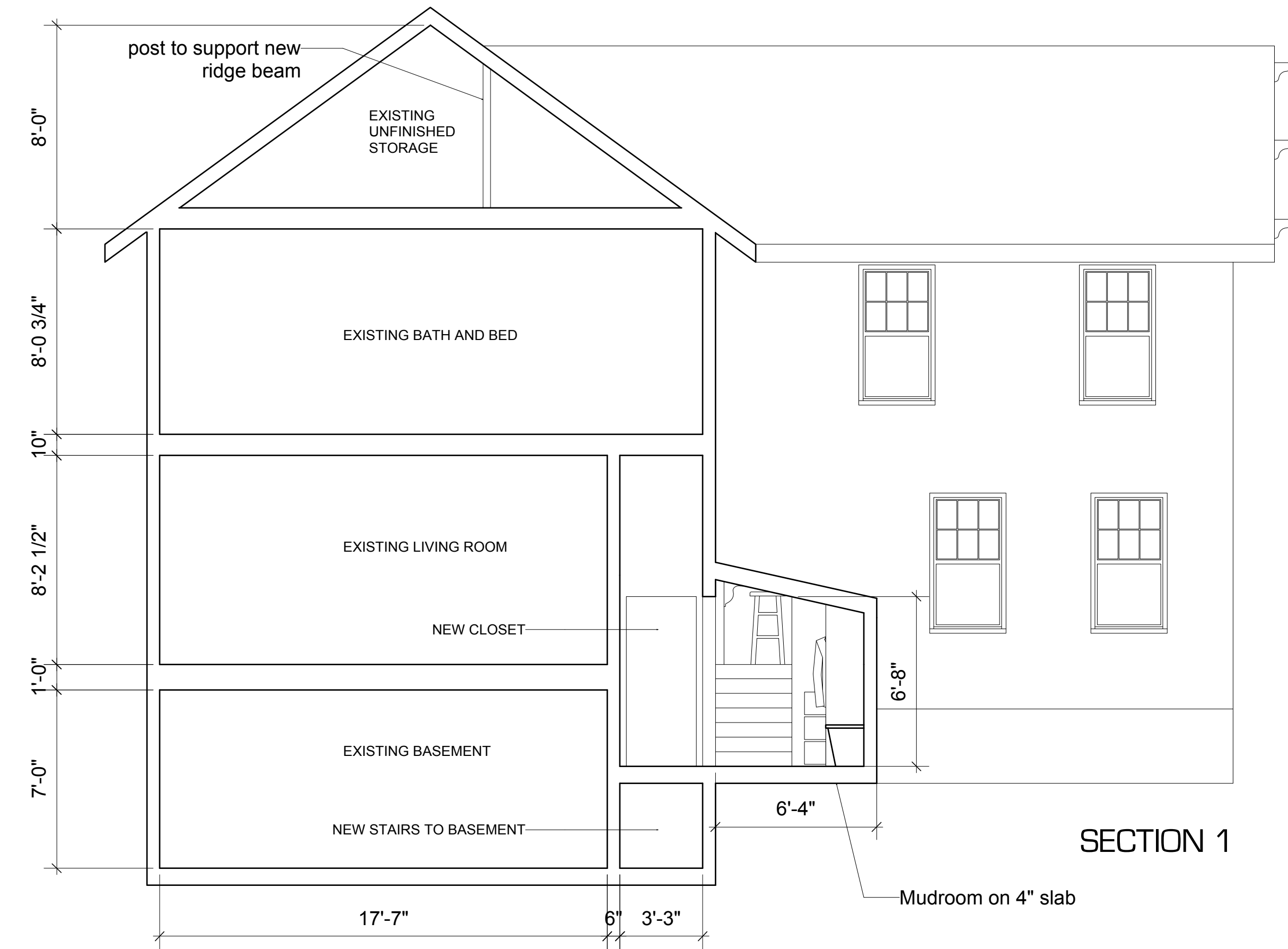

SECTION 1

\*See A6 for framing details

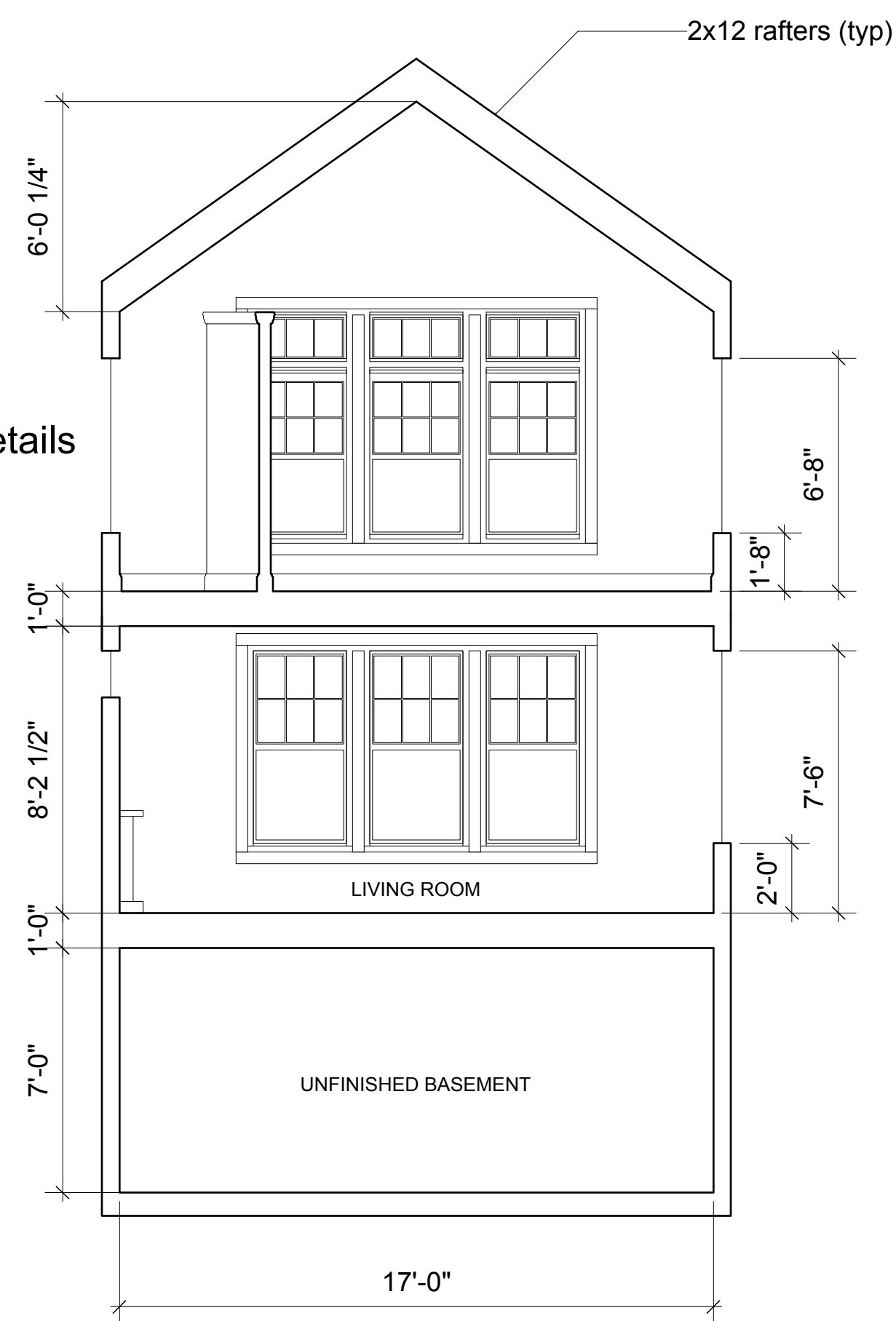

SECTION 4

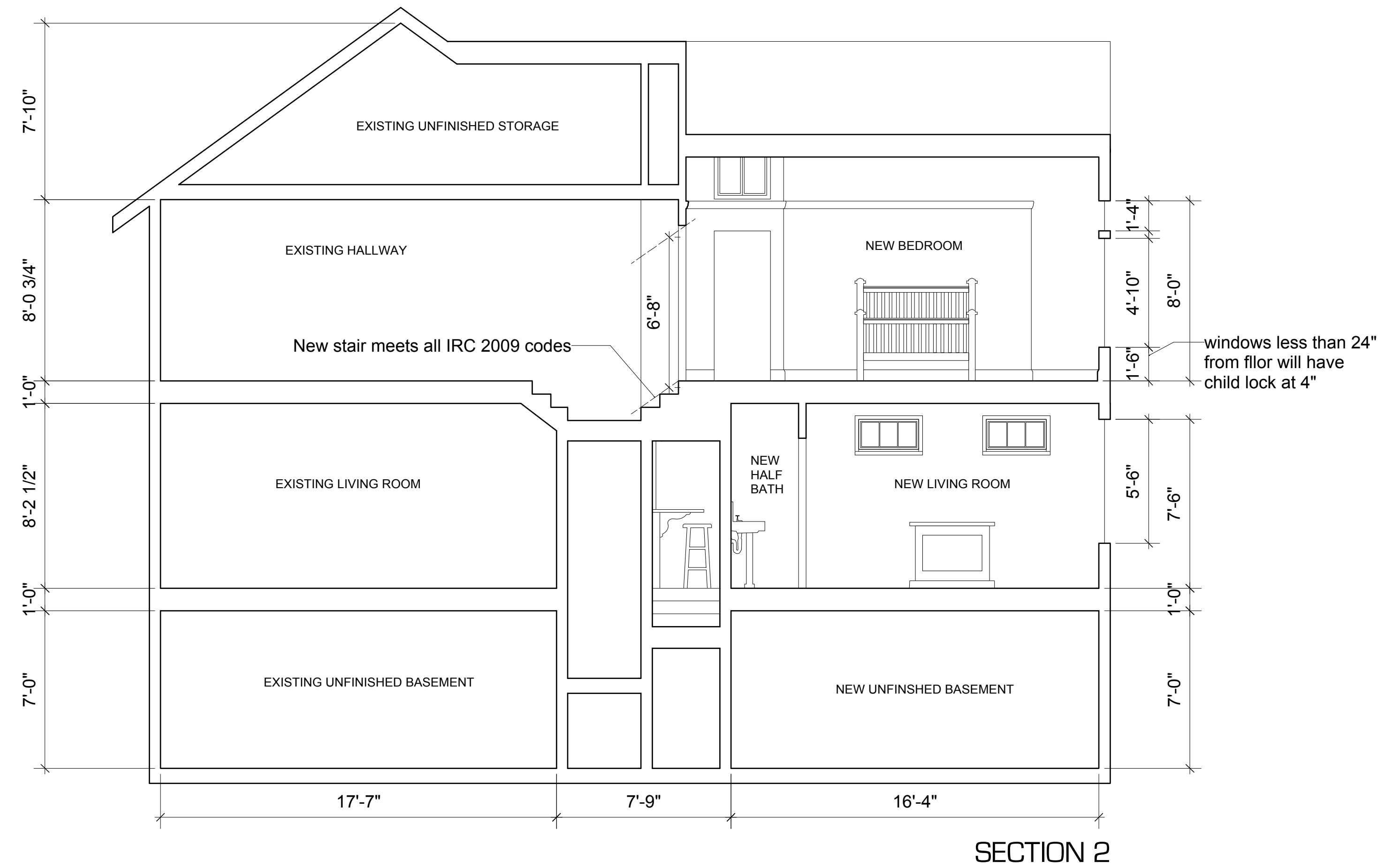

SECTION 2

**Reid Tozier  
Architectural  
Consultant**

**The Tozier Group, Inc.**  
185 Mountain Road  
Falmouth, ME 04105

April, 2012

Drawings for Permit Only

**Beyland Residence  
115 Bradley St.  
Portland, Maine**

**SECTION DETAIL**  
1/2" = 1'-0"

**A6**

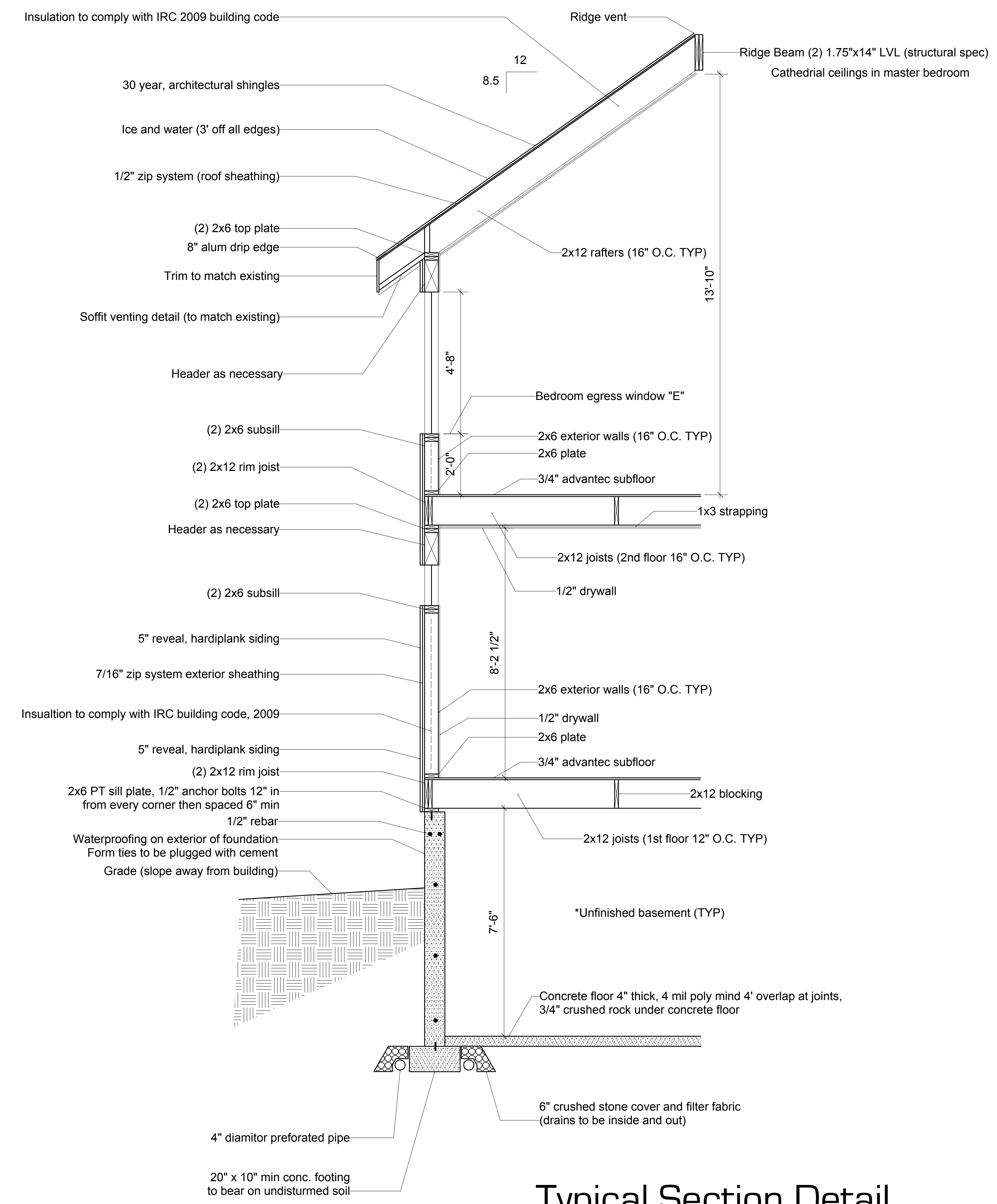

**Typical Section Detail**

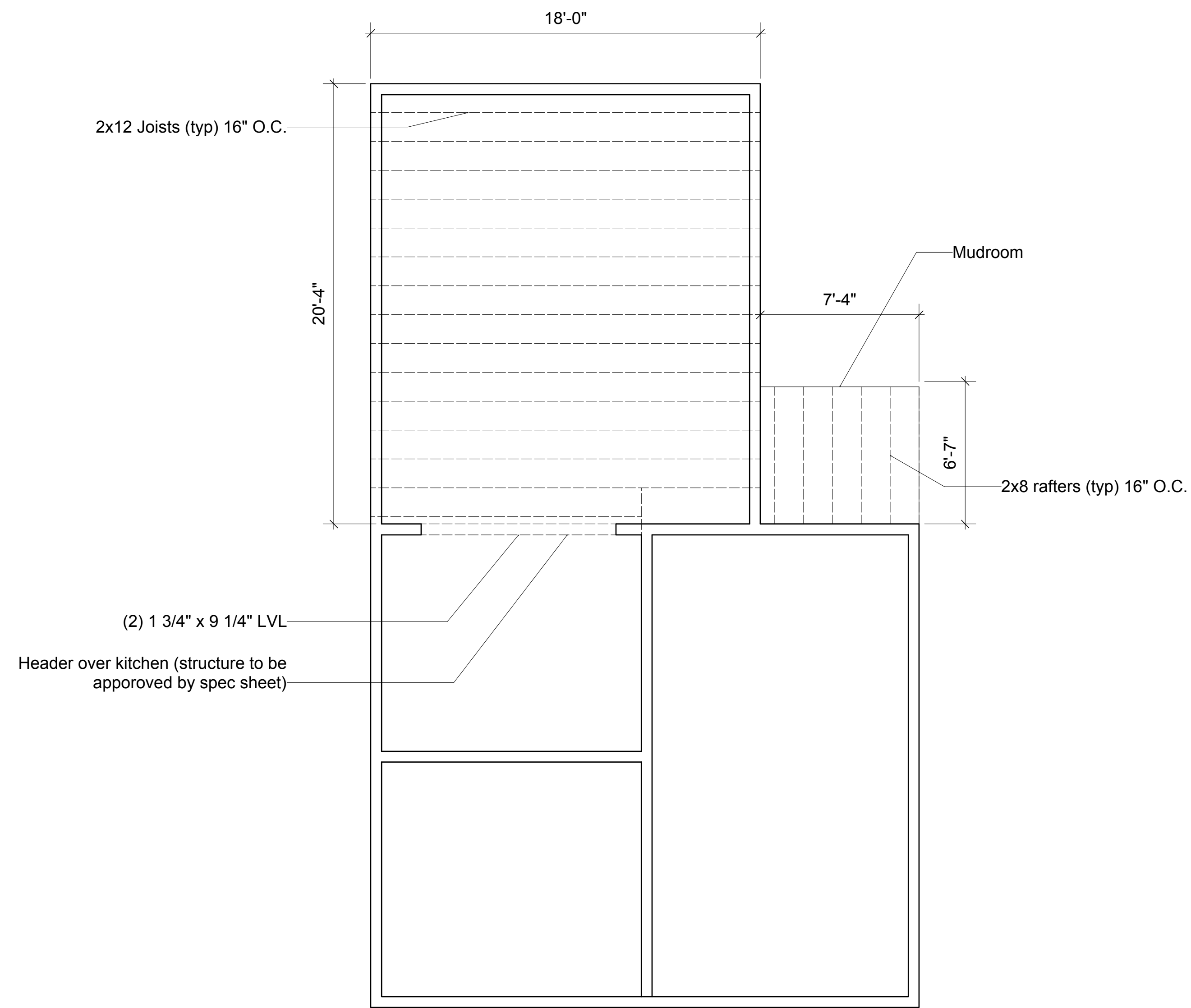

Second Floor Framing

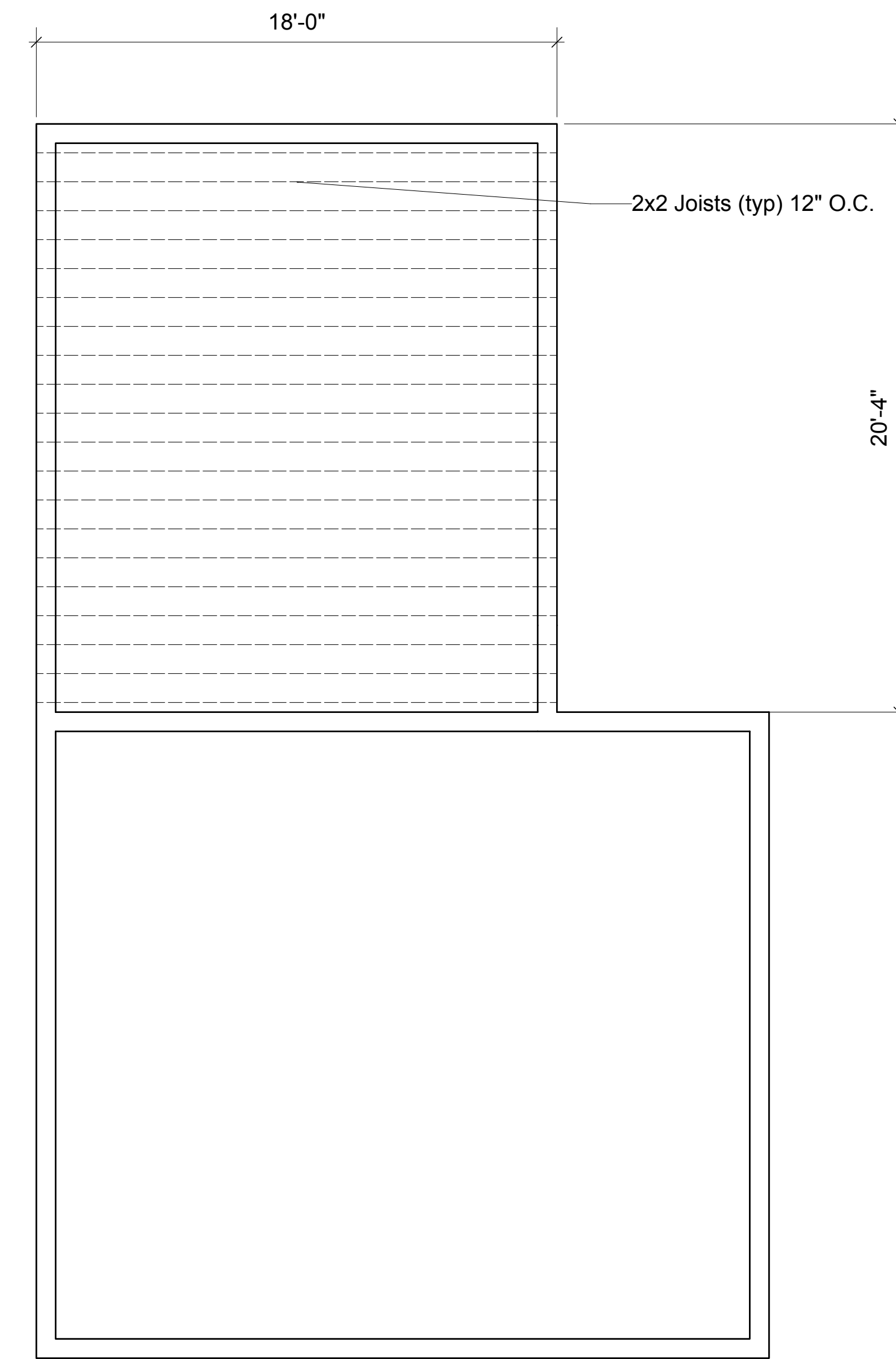

First Floor Framing

**Reid Tozier**  
 Architectural  
 Consultant

**The Tozier Group, Inc.**  
 185 Mountain Road  
 Falmouth, ME 04105

April, 2012

Drawings for Permit Only

**Beyland Residence**  
 115 Bradley St.  
 Portland, Maine

Framing Plan #1  
 1/4" = 1'-0"

**A7**

Reid Tozier  
Architectural  
Consultant

The Tozier Group, Inc.  
185 Mountain Road  
Falmouth, ME 04105

April, 2012

Drawings for Permit Only

Beyland Residence  
115 Bradley St.  
Portland, Maine

Framing Plan #2  
1/4" = 1'-0"

A8

Roof Framing

