

Plan References:

- Bradley Terrace, Portland, Maine, Property of Thomas R. Manners, Dated 7/28/1902, by Percy H. Richardson, and Recorded in the Cumberland County Registry of Deeds in Plan Book 9, Page 137.
- Coachlight Village Condominium, Stevens Avenue, Portland, Maine, For Kelsar Corp., Dated 1/28/85, by Philis Snow Associates and Recorded in the Cumberland County Registry of Deeds in Plan Book 147, Page 46.
- Plot Plan, Estate of James B. O'Neill, For DIMILLO Construction Company, Dated August 1947 and Recorded in the Cumberland County Registry of Deeds in Plan Book 33, Page 12.
- Portland Water District Easement, Portland, Maine, 30" Main Right of Way Plan, Dated August 1938, and Recorded in the Cumberland County Registry of Deeds in Plan Book 25, Page 23.
- City of Portland Right of Way Records "Blue Sheets" of Bradley Street in Portland, Maine and Available from the City Engineering Department.

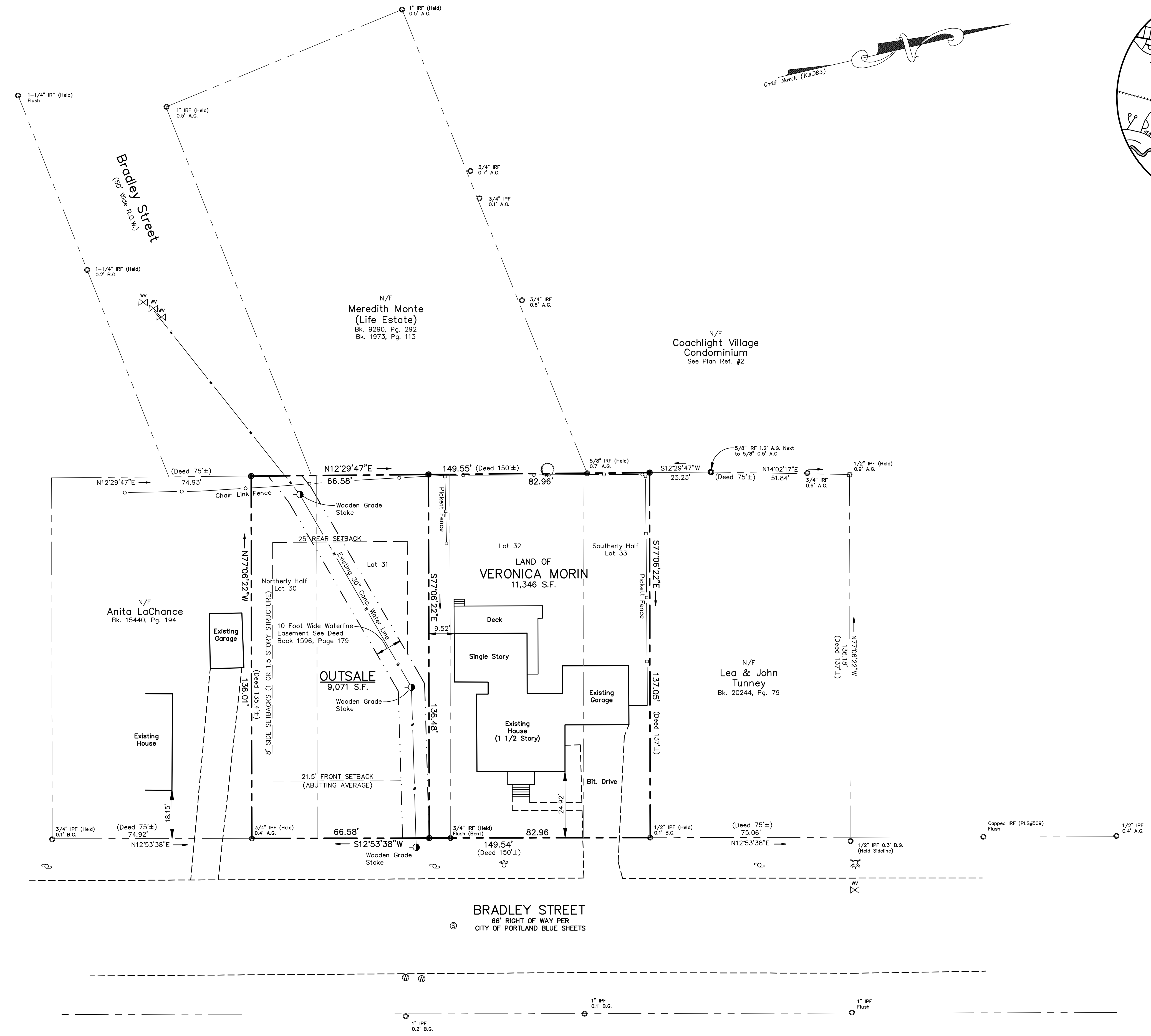
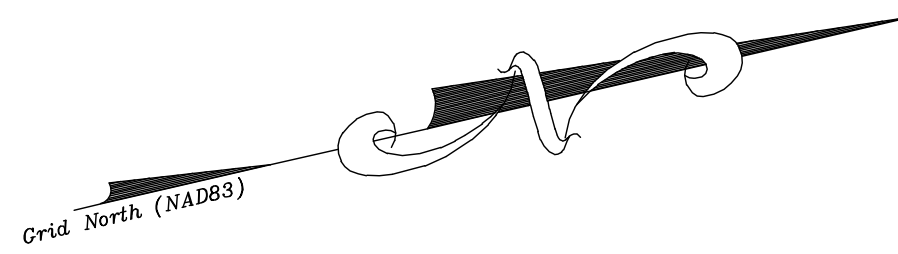

LEGEND

SYMBOL	DESCRIPTION
□ DMF	GRANITE MONUMENT FOUND
○ IPF/RF	IRON PIPE/ROD FOUND
○ U.P.	UTILITY POLE
○ W.S.	WATER SHUTOFF
○ D.T.	DECIDUOUS TREE
○ M.H.	WATER MANHOLE
○ W.G.S.	WOODEN GRADE STAKE
○ S.M.H.	SEWER MANHOLE
—	CHAINLINK FENCE
- - -	PROPERTY LINE
- - -	EDGE OF PAVEMENT
- - -	EASEMENT LINE
—	A.G./B.G.
N/F	NOW OR FORMERLY

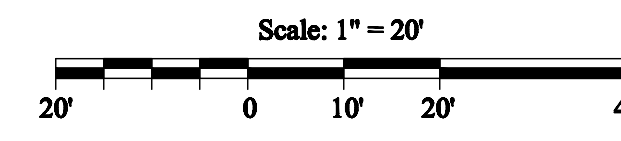

NO.	DATE	REVISION	DESCRIPTION

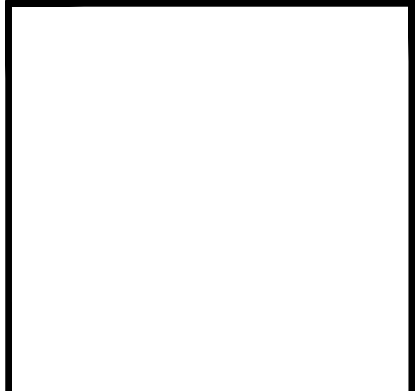

BHM2M
 Berry, Huff, MacDonald, Milligan Inc.
 Engineers, Surveyors
 28 Sims Street
 Connam, Maine 04038
 Tel: (207) 859-3771
 Fax: (207) 859-8250

FOR
 Veronica L. Morin
 116 Bradley Street
 Portland, Maine 04102

BOUNDARY SURVEY PLAN
 LAND OF
VERONICA L. MORIN
 116 BRADLEY STREET
 PORTLAND, MAINE

I CERTIFY THAT THIS SURVEY CONFORMS TO THE MAINE BOARD OF LICENSURE FOR PROFESSIONAL LAND SURVEYORS TECHNICAL STANDARDS OF PRACTICE FOR A STANDARD BOUNDARY SURVEY WITH THE FOLLOWING EXCEPTIONS:

- NO SURVEYORS REPORT



ROBERT C. LIBBY JR. PLS #2190

DESIGNED R. Libby, Jr.	DATE Oct. 2014
DRAWN R. Libby, Jr.	SCALE 1" = 20'
CHECKED W. Pelkey	JOB. NO. 14123

SHEET
1

REPRODUCTION OR REUSE OF THIS DOCUMENT WITHOUT THE EXPRESSED WRITTEN CONSENT OF BHM INC. IS PROHIBITED

6/20/14 VES: A.M. VES: A.M. 10/28/2014 10:00 AM