

# MORTGAGE LOAN INSPECTION

OF  
PROPERTY AT 157 STEVENS AVENUE  
PORTLAND, MAINE

FOR  
SHAWN TOWLE (buyer)

STEVENS AVENUE

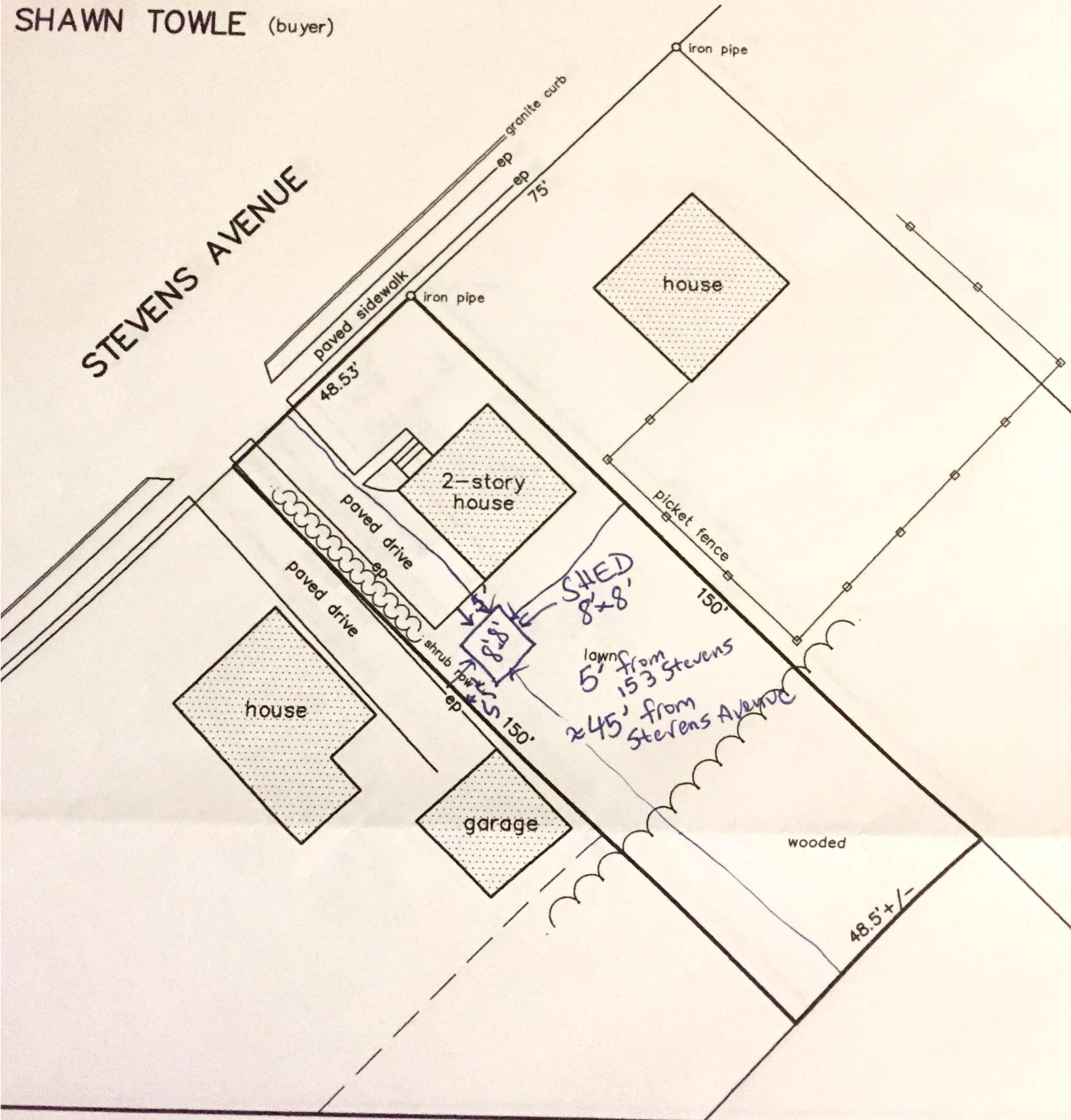

## AL NOTES

is not a Standard Boundary Survey and is not to be used.

## CONFIRMATION STATEMENT

I hereby declare to Residential Mortgage Servicing, Inc., Title Insurer, that to the best of my knowledge and belief, the information provided is true and correct.