

Location of Construction: 23 Fairview, Portland 04102		Phone: 828-1219		Permit No: 970988
Owner Address: John J. Jr.		BusinessName:		
Contractor Name:		Address:		PERMIT ISSUED SEP 15 1997 CITY OF PORTLAND
Past Use: Single fam		Proposed Use: Same/ deck added		
Proposed Project Description: Construct deck as per plans		COST OF WORK: \$1,000.00		PERMIT FEE: \$ 25.00
		FIRE DEPT. <input type="checkbox"/> Approved <input type="checkbox"/> Denied		
		INSPECTION: Use Group: R3 Type: 5B Signature: [Signature]		Zone: R-3 CBL: 178-E-20
		Signature: [Signature]		
		PEDESTRIAN ACTIVITIES DISTRICT (P.A.D.) Action: <input type="checkbox"/> Approved <input type="checkbox"/> Approved with Conditions <input type="checkbox"/> Denied		Zoning Approval: [Signature] 9/16/97 Special Zone or Reviews: <input type="checkbox"/> Shoreland <input type="checkbox"/> Wetland <input type="checkbox"/> Flood Zone <input type="checkbox"/> Subdivision <input type="checkbox"/> Site Plan maj <input type="checkbox"/> minor <input type="checkbox"/> mm <input type="checkbox"/>
Permit Taken By: Vicki Dover		Date Applied For: 9/5/97		

1. This permit application does not preclude the Applicant(s) from meeting applicable State and Federal rules.
2. Building permits do not include plumbing, septic or electrical work.
3. Building permits are void if work is not started within six (6) months of the date of issuance. False information may invalidate a building permit and stop all work..

Call for P/U 797-5950

PERMIT ISSUED WITH REQUIREMENTS

CERTIFICATION

I hereby certify that I am the owner of record of the named property, or that the proposed work is authorized by the owner of record and that I have been authorized by the owner to make this application as his authorized agent and I agree to conform to all applicable laws of this jurisdiction. In addition, if a permit for work described in the application is issued, I certify that the code official's authorized representative shall have the authority to enter all areas covered by such permit at any reasonable hour to enforce the provisions of the code(s) applicable to such permit

SIGNATURE OF APPLICANT: John J. Marino Jr. ADDRESS: 23 Fairview St. DATE: 9/5 PHONE: _____

RESPONSIBLE PERSON IN CHARGE OF WORK, TITLE _____ PHONE: _____

White-Permit Desk Green-Assessor's Canary-D.P.W. Pink-Public File Ivory Card-Inspector

Historic Preservation
 Not in District or Landmark
 Does Not Require Review
 Requires Review

Action:
 Approved
 Approved with Conditions
 Denied

Date: 9/5/97

CEO DISTRICT # 5
D. Jordan

City of Portland, Maine – Building or Use Permit Application 389 Congress Street, 04101, Tel: (207) 874-8703, FAX: 874-8716

Location of Construction: 23 Fairview, Portland 04102		Owner: Marino, John J. Jr.		Phone: 828-1219		Permit No: 970988	
Owner Address:		Lessee/Buyer's Name:		Phone:		Business Name:	
Contractor Name:		Address:		Phone:		<div style="border: 2px solid black; padding: 5px; text-align: center;"> PERMIT ISSUED Permit Issued: SEP 15 1997 CITY OF PORTLAND </div>	
Past Use: Single fam		Proposed Use: Same/ deck added		COST OF WORK: \$ 1,000.00 FIRE DEPT. <input type="checkbox"/> Approved <input type="checkbox"/> Denied Signature:		PERMIT FEE: \$ 25.00 INSPECTION: Use Group: R3 Type: 516 Signature: <i>[Signature]</i>	
Proposed Project Description: Construct deck as per plans				PEDESTRIAN ACTIVITIES DISTRICT (P.A.D.) Action: Approved <input type="checkbox"/> Approved with Conditions: <input type="checkbox"/> Denied <input type="checkbox"/> Signature: _____ Date: _____			
Permit Taken By: Vicki Dover		Date Applied For: 9/5/97					

1. This permit application does not preclude the Applicant(s) from meeting applicable State and Federal rules.
2. Building permits do not include plumbing, septic or electrical work.
3. Building permits are void if work is not started within six (6) months of the date of issuance. False information may invalidate a building permit and stop all work..

Call for P/U 797-5950

PERMIT ISSUED WITH REQUIREMENTS

CERTIFICATION

I hereby certify that I am the owner of record of the named property, or that the proposed work is authorized by the owner of record and that I have been authorized by the owner to make this application as his authorized agent and I agree to conform to all applicable laws of this jurisdiction. In addition, if a permit for work described in the application is issued, I certify that the code official's authorized representative shall have the authority to enter all areas covered by such permit at any reasonable hour to enforce the provisions of the code(s) applicable to such permit

SIGNATURE OF APPLICANT: *John J. Marino, Jr.* ADDRESS: 23 Fairview St. DATE: 9/5 PHONE: _____

RESPONSIBLE PERSON IN CHARGE OF WORK, TITLE _____ PHONE: _____

White-Permit Desk Green-Assessor's Canary-D.P.W. Pink-Public File Ivory Card-Inspector

Zone: R-3 CBL: 178-E-20

Zoning Approval: *[Signature]* 9/1/97

Special Zone or Reviews:

Shoreland
 Wetland
 Flood Zone
 Subdivision
 Site Plan maj minor mm

Zoning Appeal

Variance
 Miscellaneous
 Conditional Use
 Interpretation
 Approved
 Denied

Historic Preservation

Not in District or Landmark
 Does Not Require Review
 Requires Review

Action:

Approved
 Approved with Conditions
 Denied

Date: *[Signature]*

CEO DISTRICT *[Signature]*
D. Jordan

COMMENTS

9-10-97 Sonar tubes checked have achieved 4'-0" depth on all.

Size - OK. OK to pour sonar tubes. 2x12 lag bolted to house.

3-23-98 Framed, no decking, Railings or stairs

10-9-98 Deck has all been complete

Inspection Record

Type	Date
Foundation: _____	_____
Framing: _____	_____
Plumbing: _____	_____
Final: _____	_____
Other: _____	_____

BUILDING PERMIT REPORT

DATE: 12 Sept, 97 ADDRESS: 23 Fairview ST
REASON FOR PERMIT: To Construct deck
BUILDING OWNER: John J. Marino Jr.
CONTRACTOR: owner
PERMIT APPLICANT: " APPROVAL: *1 *10 ~~DENIED~~
USE GROUP R-3 (u) BOCA 1996 CONSTRUCTION TYPE 5B

CONDITION(S) OF APPROVAL

- X 1. This permit does not excuse the applicant from meeting applicable State and Federal rules and laws.
2. Before concrete for foundation is placed, approvals from the Development Review Coordinator and Inspection Services must be obtained. (A 24 hour notice is required prior to inspection)
3. Precaution must be taken to protect concrete from freezing.
4. It is strongly recommended that a registered land surveyor check all foundation forms before concrete is placed. This is done to verify that the proper setbacks are maintained.
5. Private garages located beneath habitable rooms in occupancies in Use Group R-1, R-2, R-3 or I-1 shall be separated from adjacent interior spaces by fire partitions and floor/ceiling assembly which are constructed with not less than 1-hour fire resisting rating. Private garages attached side-by-side to rooms in the above occupancies shall be completely separated from the interior spaces and the attic area by means of ½ inch gypsum board or the equivalent applied to the garage means of ½ inch gypsum board or the equivalent applied to the garage side. (Chapter 4 Section 407.0 of the BOCA/1996)
6. All chimneys and vents shall be installed and maintained as per Chapter 12 of the City's Mechanical Code. (The BOCA National Mechanical Code/1993) U.L. 103.
7. Sound transmission control in residential building shall be done in accordance with Chapter 12 section 1214.0 of the city's building code.
8. Guardrail & Handrails A guardrail system is a system of building components located near the open sides of elevated walking surfaces for the purpose of minimizing the possibility of an accidental fall from the walking surface to the lower level. Minimum height all Use Groups 42" , except Use Group R which is 36". In occupancies in Use Group A, B, H-4, I-1, I-2 M and R and public garages and open parking structures, open guards shall have balusters or be of solid material such that a sphere with a diameter of 4" cannot pass through any opening. Guards shall not have an ornamental pattern that would provide a ladder effect.
9. Headroom in habitable space is a minimum of 7'6".
- X 10. Stair construction in Use Group R-3 & R-4 is a minimum of 10" tread and 7 3/4" maximum rise. All other Use group minimum 11" tread. 7" maximum rise.
11. The minimum headroom in all parts of a stairway shall not be less than 80 inches.
12. Every sleeping room below the fourth story in buildings of use Groups R and I-1 shall have at least one operable window or exterior door approved for emergency egress or rescue. The units must be operable from the inside without the use of special knowledge or separate tools. Where windows are provided as means of egress or rescue they shall have a sill height not more than 44 inches (1118mm) above the floor. All egress or rescue windows from sleeping rooms shall have a minimum net clear opening height dimension of 24 inches (610mm). The minimum net clear opening width dimension shall be 20 inches (508mm), and a minimum net clear opening of 5.7 sq. ft.
13. Each apartment shall have access to two (2) separate, remote and approved means of egress. A single exit is acceptable when it exits directly from the apartment to the building exterior with no communications to other apartment units.
14. All vertical openings shall be enclosed with construction having a fire rating of at least one (1)hour, including fire doors with self closer's.
15. The boiler shall be protected by enclosing with (1) hour fire-rated construction including fire doors and ceiling, or by providing automatic extinguishment.
16. All single and multiple station smoke detectors shall be of an approved type and shall be installed in accordance with the provisions of the City's Building Code Chapter 9, Section 19, 920.3.2 (BOCA National Building Code/1996), and NFPA 101 Chapter 18 & 19. (Smoke detectors shall be installed and maintained at the following locations):
 - In the immediate vicinity of bedrooms
 - In all bedrooms
 - In each story within a dwelling unit, including basements

In addition to the required AC primary power source, required smoke detectors in occupancies in Use Groups R-2, R-3 and I-1 shall receive power from a battery when the AC primary power source is interrupted. (Interconnection is required)

- 17. A portable fire extinguisher shall be located as per NFPA #10. They shall bear the label of an approved agency and be of an approved type.
- 18. The Fire Alarm System shall be maintained to NFPA #72 Standard.
- 19. The Sprinkler System shall maintained to NFPA #13 Standard.
- 20. All exit signs, lights, and means of egress lighting shall be done in accordance with Chapter 10 Section & Subsections 1023. & 1024. Of the City's building code. (The BOCA National Building Code/1996)
- 21. No construction or demolition work shall begin until you have obtained permits for dumpsters or containers. A work Stop Order shall be issued if this requirement is not met.
- 22. Section 25-135 of the Municipal Code for the City of Portland states, "No person or utility shall be granted a permit to excavate or open any street or sidewalk from the time of November 15 of each year to April 15 of the following year".
- 23. The builder of a facility to which Section 4594-C of the Maine State Human Rights Act Title 5 MRSA refers, shall obtain a certification from a design professional that the plans commencing construction of the facility, the builder shall submit the certification to the Division of Inspection Services.
- 24. This permit does not excuse the applicant from obtaining any license which may be needed from the City Clerk's office.
- 25. Ventilation shall meet the requirements of Chapter 12 Sections 1210. of the City's Building Code.
- 26. All electrical and plumbing permits must be obtained by a Master Licensed holders of their trade.
- 27. All requirements must be met before a final Certificate of Occupancy is issued.
- 28. All building elements shall meet the fastening schedule as per Table 2305.2 of the City's Building Code. (The BOCA National Building Code/1996).
- 29. Ventilation of spaces within a building shall be done in accordance with the City's Mechanical Code (The BOCA National Mechanical Code/1993).
- 30. _____
- 31. _____
- 32. _____
- 33. _____
- 34. _____



P. Samuel Hoffses, Code Enforcement

cc: Lt. McDougall, PFD
Marge Schmuckal

Applicant: John J. Marino, Jr
Address: 23 Fairview Sf.

Date: 9/11/97
C-B-L: 178-E-20

CHECK-LIST AGAINST ZONING ORDINANCE

Date - Existing 1955

Zone Location - R-3

Interior or corner lot -

Proposed Use/Work - Construct Deck AS per plans

Sewage Disposal - City

Lot Street Frontage -

Front Yard - N/A

Rear Yard - 25' req - 75' shown

Side Yard - 8' req - 23' shown

Projections -

Width of Lot -

Height -

Lot Area - 25,243 sq ft

Lot Coverage/ Impervious Surface -

Area per Family -

Off-street Parking -

Loading Bays -

Site Plan -

Shoreland Zoning/ Stream Protection -

Flood Plains -

44 x 25 =
4 x 8 =

Deck Proposal

John J. Marino Jr.
23 Fairview St.
Portland, Me. 04102

After repairing water damaged sun porch of mudroom walls, I decided to add a rear door to the mudroom and possibly add a deck of the back of the house.

The deck will span approximately 16' (feet) out away from the rear of the house for 8' of its overall length and then span approx. 18' 10" away from the house for another 16' bringing the overall length across the back of the house to 24'. The deck will thus be approx. 425 sq. feet. The deck will also be a least 23' away from any side lot and 75' away from the back lot.

The deck will be attached to the house with the use of joist hangers and a ledger board. The ledger board will be attached with carriage bolts and lag bolts. The deck construction will be of 5/4 decking on top of 2x8 joists spaced 16" o.c. (on center) with no more than an 8' 6" span between supports or 2' overhang. The deck frame will rest on top of 2 beams of triple 2x12 construction.



These beams will rest on 6 6x6 posts which will be secured to 6 12" diameter concrete footings spaced a max. of 10' apart in the direction of the beams span and approx. 8'6" apart in the direction of the joists span. There will also be no more than a 2' overhang of the beam. The concrete footings will reach 4' to 4'6" below the ground surface and be reinforced with 4 pieces of 4' rebar.

If you have any questions call me (John Marmo)
at 828-1219 (night) or 797-5950 (work-days)

FAIRVIEW STREET

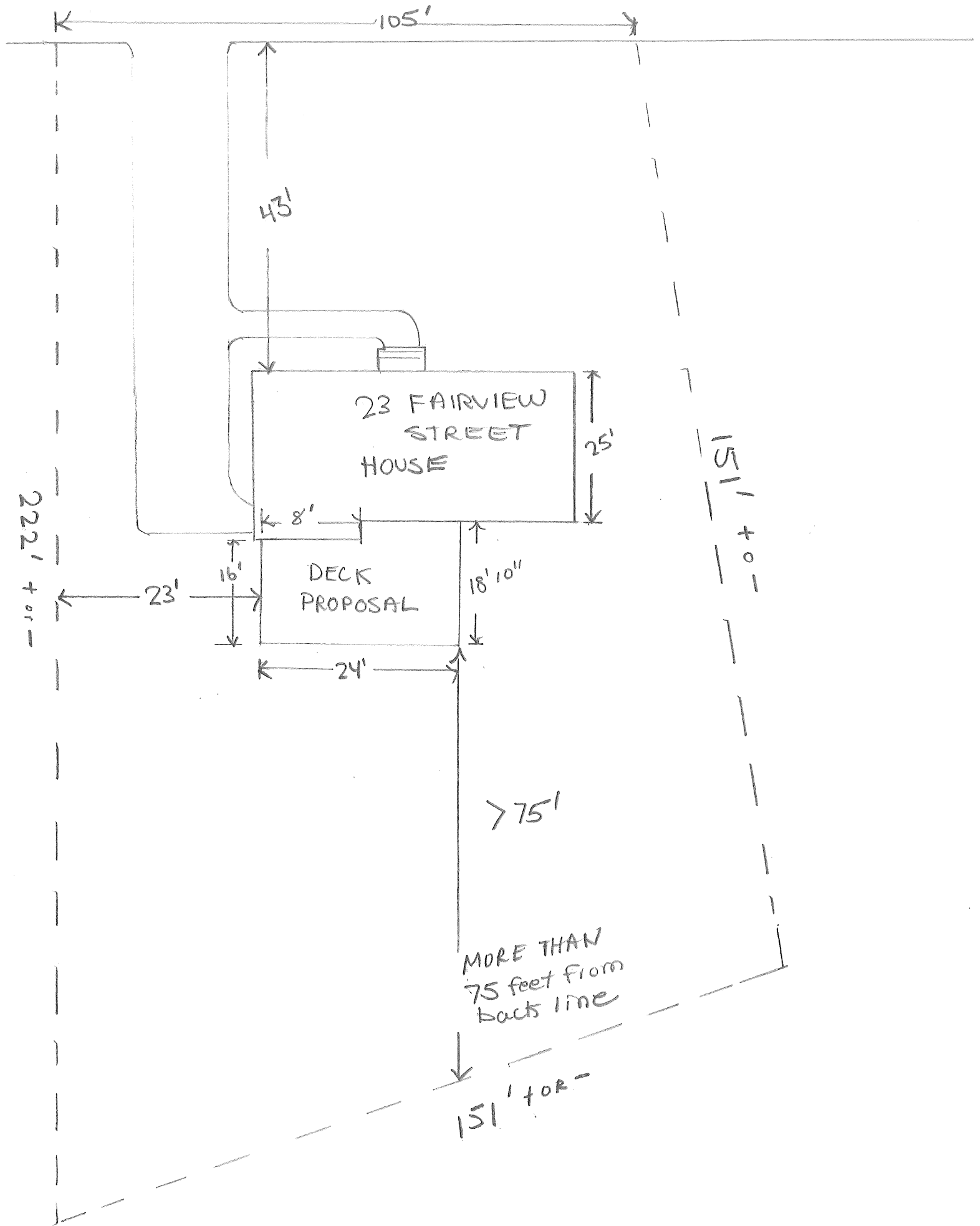

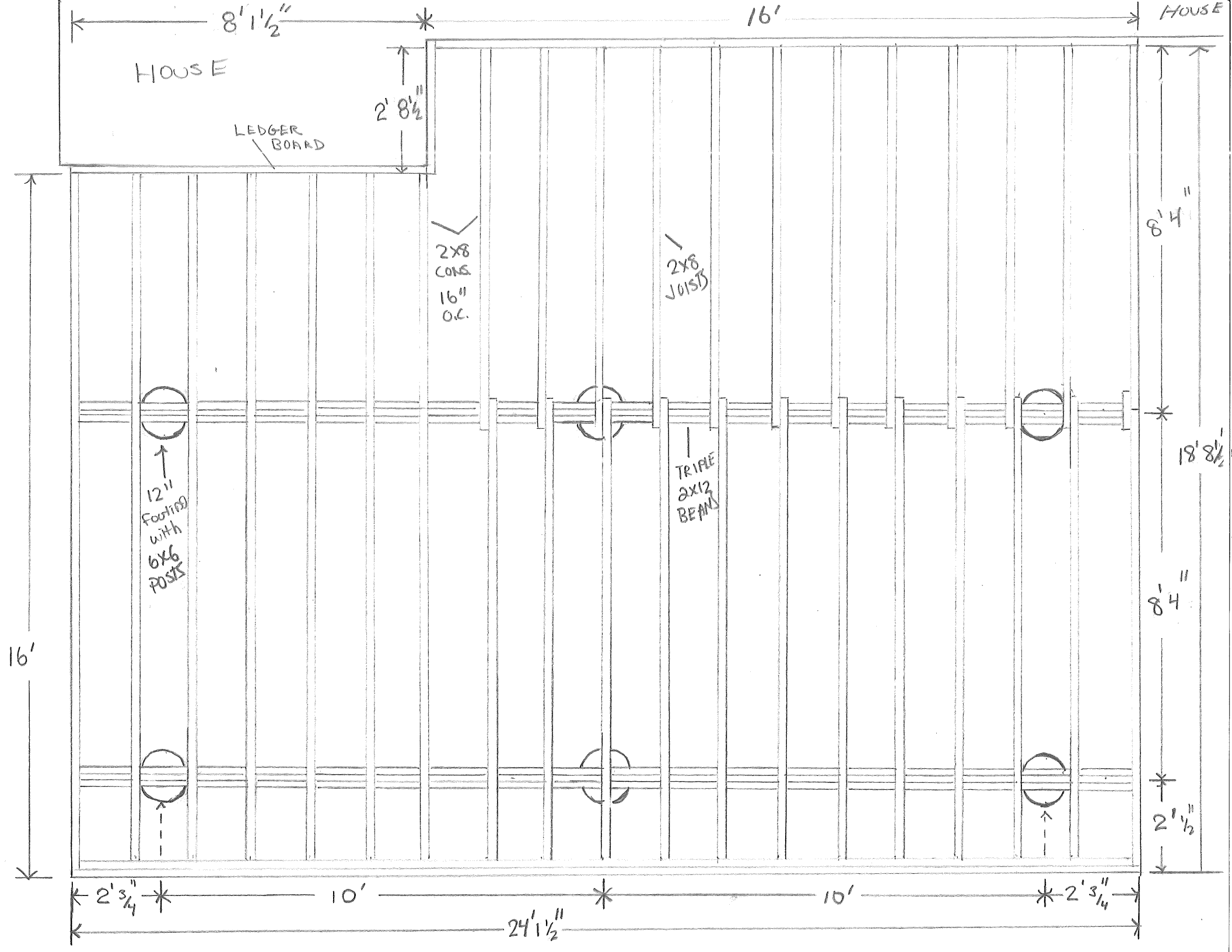

APPROX.
36" RAILING

5/4 Decking

HOUSE

FLASHING

Joist Hanger

Ledge
2x8

TRIPLE
2x12 BEAMS

TOP & BOTTOM POST
AND BEAM SUPPORTS

Foundation

6"x6"
YELLOW
PINE
POST

MAX. LENGTH
4'

1987-932

4'
MIN.

12" CONCRETE
FOOTING

4'
MIN.

12" CONCRETE
FOOTINGS

