

6-15-51

MORTGAGE LOAN INSPECTION PLAN

I HEREBY STATE TO
HULL LAW OFFICE
THE LENDER AND
ITS TITLE INSURER

LOCUS ADDRESS
STEVENS AVENUE
PORTLAND, MAINE

NORTHEASTERN LAND
SURVEYING
16 COLLEGE AVENUE
GORHAM, MAINE 04038
PHONE (207) 831-3250

THE BUILDING SETBACKS ARE
IN CONFORMITY WITH THE
MUNICIPAL ZONING REQUIREMENTS
THE DWELLING DOES NOT FALL
WITHIN THE SPECIAL FLOOD
HAZARD AREA AS DELINIATED BY
F.E.M.A.

BUYER: DAVID DARDANO

JOB NUMBER 232-79
INSPECTION DATE

THE LAND DOES NOT FALL
WITHIN THE SPECIAL FLOOD
HAZARD AREA AS DELINIATED
BY F.E.M.A. ON COMMUNITY/
PANEL # 230051 0013B

SELLER: BLACKBEARD, LLC

11-4-2015

SCALE: 1" = 40'

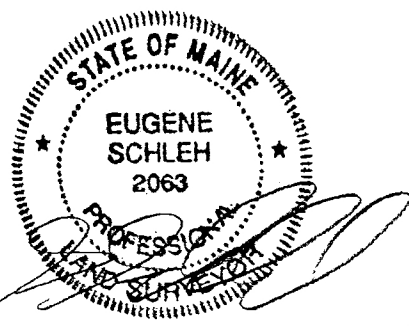
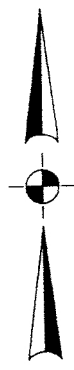
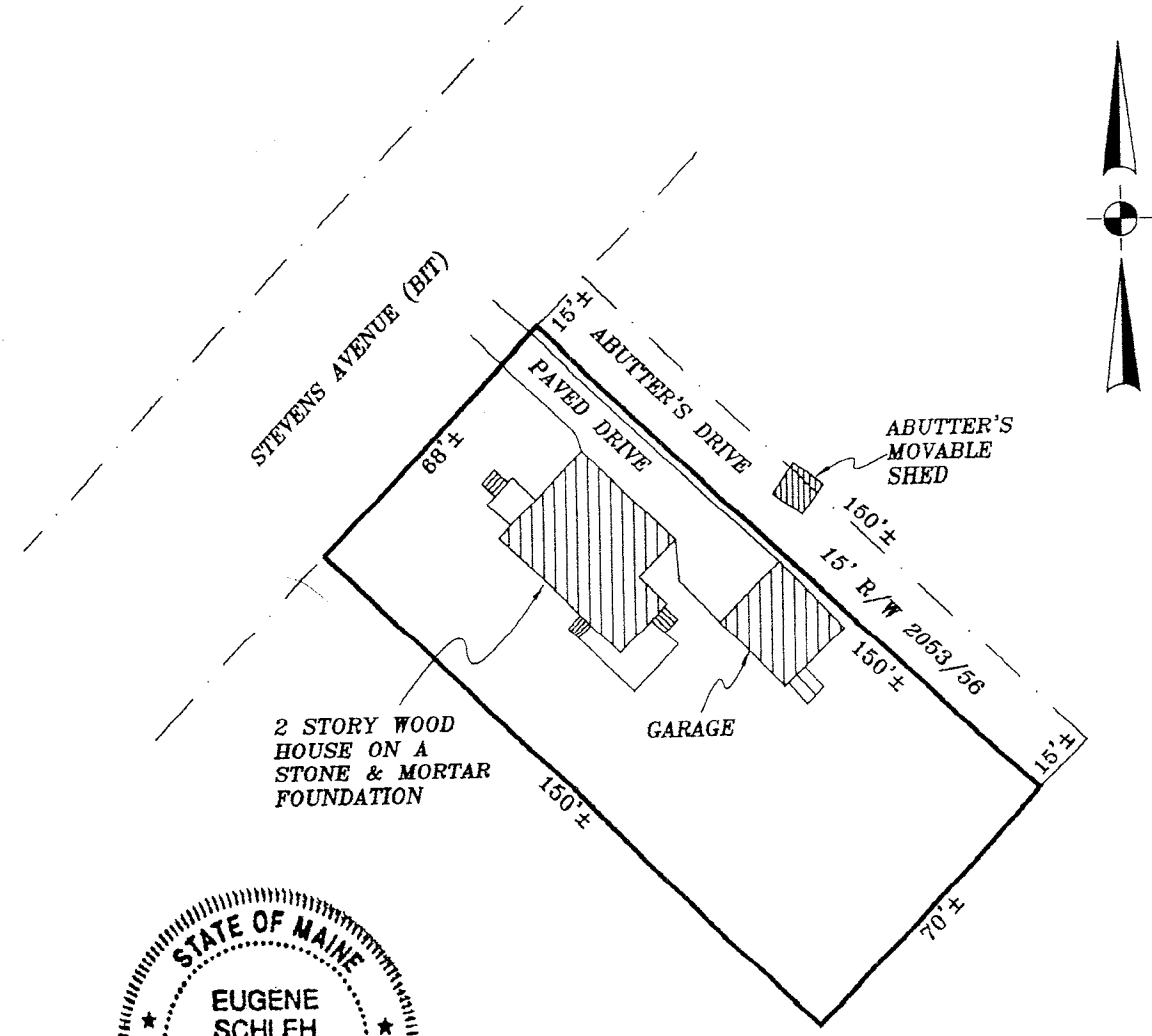

THIS IS NOT A BOUNDARY SURVEY. THIS PLAN IS NOT TO BE USED FOR PROPERTY LINE LOCATION, BUILDING PURPOSES, CONVEYING OR DESCRIBING PROPERTY, OR RECORDING PURPOSES. THIS PLAN IS FOR LENDING PURPOSES ONLY. THIS PLAN MAY NOT REVEAL CONFLICTS WITH ABUTTING DEEDS. THE PARCEL IS SUBJECT TO ALL RIGHTS, COVENANTS, RESTRICTIONS, AND EASEMENTS OF RECORD. A BOUNDARY SURVEY MAY YIELD DIFFERENT RESULTS.

REFERENCES

PLAN BOOK _____ PAGE _____ LOT _____
 DEED BOOK 32670 PAGE 12
 COUNTY CUMBERLAND DRAWN BY GRS