

Form # P04

DISPLAY THIS CARD ON PRINCIPAL FRONTAGE OF WORK
CITY OF PORTLAND

Please Read
Application And
Notes, If Any,
Attached

BUILDING DEPARTMENT

PERMIT

Permit Number: 041457

This is to certify that Leahy-lind Sharon A /Davis Woodwork

has permission to Install 10'x 10' Shed

AT 16 Redlon Rd

178 C023001

provided that the person or persons, firm or corporation accepting this permit shall comply with all of the provisions of the Statutes of Maine and of the ordinances of the City of Portland regulating the construction, maintenance and use of buildings and structures, and of the application on file in this department.

1
Apply to Public Works for street line and grade if nature of work requires such information.

Notification inspection must given and when permission procured before this building or part thereof laid or closed-in. HEAVY NOTICE IS REQUIRED.

A certificate of occupancy must be procured by owner before this building or part thereof is occupied.

OTHER REQUIRED APPROVALS

Fire Dept. _____
Health Dept. _____
Appeal Board _____
Other _____
Department Name

[Signature]
10/19/04
Director - Building & Inspection Services

PENALTY FOR REMOVING THIS CARD

City of Portland, Maine - Building or Use Permit Application
 389 Congress Street, 04101 Tel: (207) 874-8703, Fax: (207) 874-8716

Permit No: 04-1457	Issue Date:	CBL: 178 C023001
-----------------------	-------------	---------------------

Location of Construction: 16 Redlon Rd	Owner Name: Leahy-lind Sharon A	Owner Address: 18 Redlon Rd	Phone:
Business Name:	Contractor Name: Davis Woodworking	Contractor Address: 971 Brighton Avenue Portland	Phone: 2077742045
Lessee/Buyer's Name:	Phone:	Permit Type: Single Family	Zone: R-3
Current Use: Single Family Home	Proposed Use: Single Family Home- install 10x10' Shed	Permit Fee: \$48.00	Cost of Work: \$3,000.00
Proposed Project Description: Install 10'x 10' Shed		FIRE DEPT: Signature: <i>[Signature]</i>	INSPECTION: Use Group: U Type: 5B Signature: <i>[Signature]</i> ZIRC 2003
		Action: <input type="checkbox"/> Approved <input type="checkbox"/> Approved w/Conditions <input checked="" type="checkbox"/> Denied	Signature: _____ Date: _____

Permit Taken By: Idobson	Date Applied For: 09/28/2004	Zoning Approval		
		Special Zone or Reviews <input type="checkbox"/> Shoreland <input type="checkbox"/> Wetland <input type="checkbox"/> Flood Zone <input type="checkbox"/> Subdivision <input type="checkbox"/> Site Plan Maj <input type="checkbox"/> Minor <input type="checkbox"/> MM <input type="checkbox"/> Date: 10/19/04	Zoning Appeal <input type="checkbox"/> Variance <input type="checkbox"/> Miscellaneous <input type="checkbox"/> Conditional Use <input type="checkbox"/> Interpretation <input type="checkbox"/> Approved <input type="checkbox"/> Denied Date: _____	Historic Preservation <input checked="" type="checkbox"/> Not in District or Landmark <input type="checkbox"/> Does Not Require Review <input type="checkbox"/> Requires Review <input type="checkbox"/> Approved <input type="checkbox"/> Approved w/Conditions <input type="checkbox"/> Denied Date: 10/19/04

CERTIFICATION

I hereby certify that I am the owner of record of the named property, or that the proposed work is authorized by the owner of record and that I have been authorized by the owner to make this application as his authorized agent and I agree to conform to all applicable laws of this jurisdiction. In addition, if a permit for work described in the application is issued, I certify that the code official's authorized representative shall have the authority to enter all areas covered by such permit at any reasonable hour to enforce the provision of the code(s) applicable to such permit.

SIGNATURE OF APPLICANT	ADDRESS	DATE	PHONE
RESPONSIBLE PERSON IN CHARGE OF WORK, TITLE		DATE	PHONE

10,934

Total Square Footage of Proposed Structure		Square Footage of Lot 10,934
Tax Assessor's Chart, Block & Lot Chart# 178 Block# C Lot# 23	Owner: Sharon Leahy Lind	Telephone: 7756792
Lessee/Buyer's Name (If Applicable)	Applicant name, address & telephone:	cost Of Work: \$ 3,000 ⁰⁰ Fee:\$
Current use: <u>VACANT LAND</u>		
If the location is currently vacant, what was prior use: <u>N/A</u>		
Approximately how long has it been vacant: <u>100 YEARS</u>		
Proposed use: <u>WOOD SHED</u>		
Project description:		
Contractor's name, address & telephone: <u>DAVIS WOODWORKING - Glen Davis</u>		
Who should we contact when the permit is ready: <u>Sharon Leahy-Lind (7756792)</u>		
Mailing address: <u>14 REDLON RD PORTLAND ME. 04102</u>		
We will contact you by phone when the permit is ready. You must come in and pick up the permit and review the requirements before starting any work, with a Plan Reviewer. A stop work order will be issued and a \$100.00 fee if any work starts before the permit is picked up. PHONE: <u>7756792</u>		

IF THE REQUIRED INFORMATION IS NOT INCLUDED IN THE SUBMISSIONS THE PERMIT WILL BE AUTOMATICALLY DENIED AT THE DISCRETION OF THE BUILDING/PLANNING DEPARTMENT, WE MAY REQUIRE ADDITIONAL INFORMATION IN ORDER TO APPROVE THIS PERMIT.

I hereby certify that I am the Owner of record of the named property, or that the owner of record authorizes the proposed work and that I have been authorized by the owner to make this application as his/her authorized agent. I agree to conform to all applicable laws of this jurisdiction. In addition, if a permit for work described in this application is issued, I certify that the Code Official's authorized representative shall have the authority to enter all areas covered by this permit at any reasonable hour to enforce the provisions of the codes applicable to this permit.

Signature of applicant: <u>Sharon Leahy-Lind</u>	Date: <u>9/27/04</u>
--	----------------------

This is NOT a permit, you may not commence ANY work until the permit is Issued.
If you are in a Historic District you may be subject to additional permitting and fees with the Planning Department on the 4th floor of City Hall

cle H 3/18

FRONT DAVIS WOODWORKING

For Leahy-Lind
14 Reddon Rd
178 C23

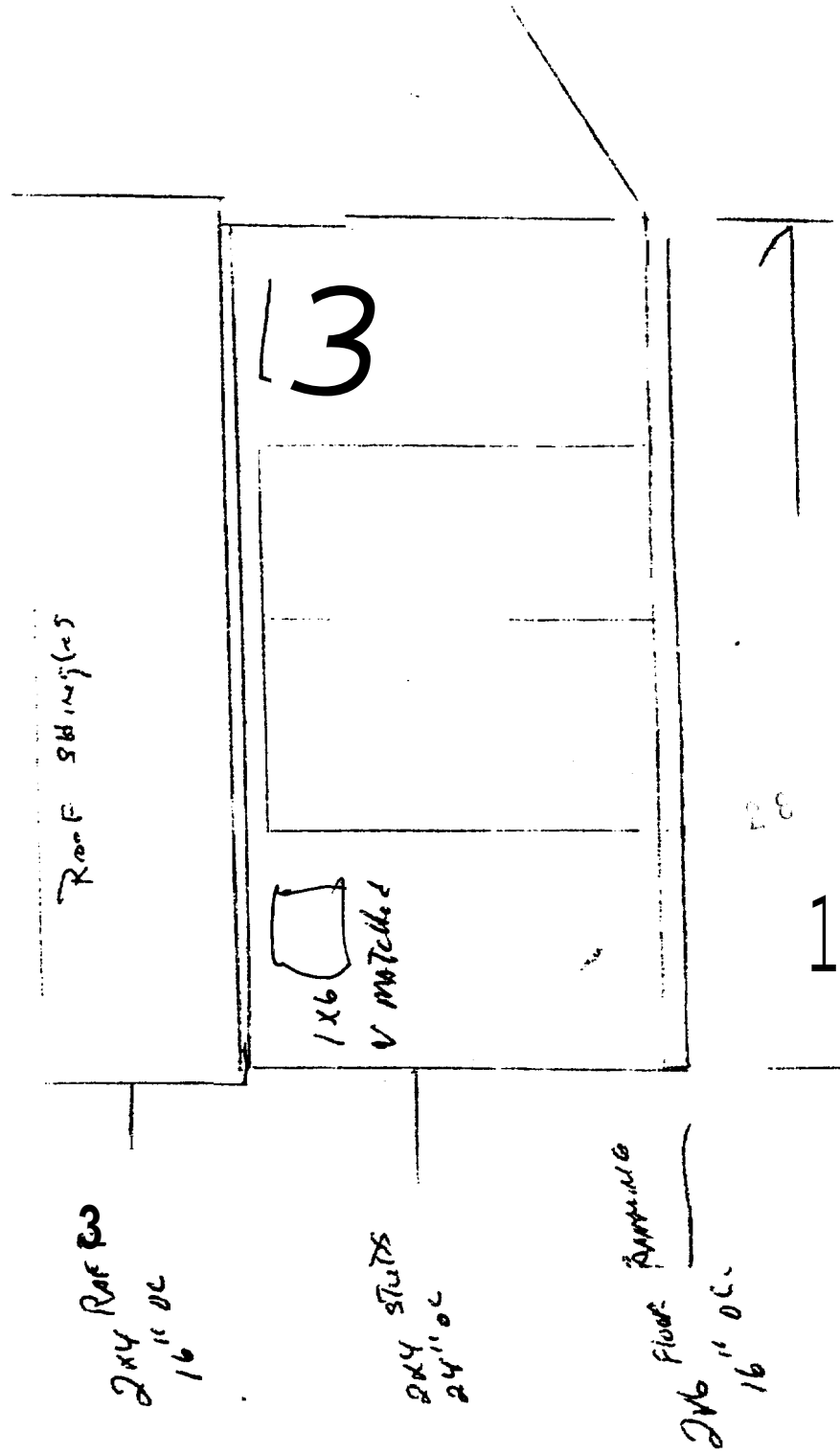

R-3.5 OK
Lot cov. OK

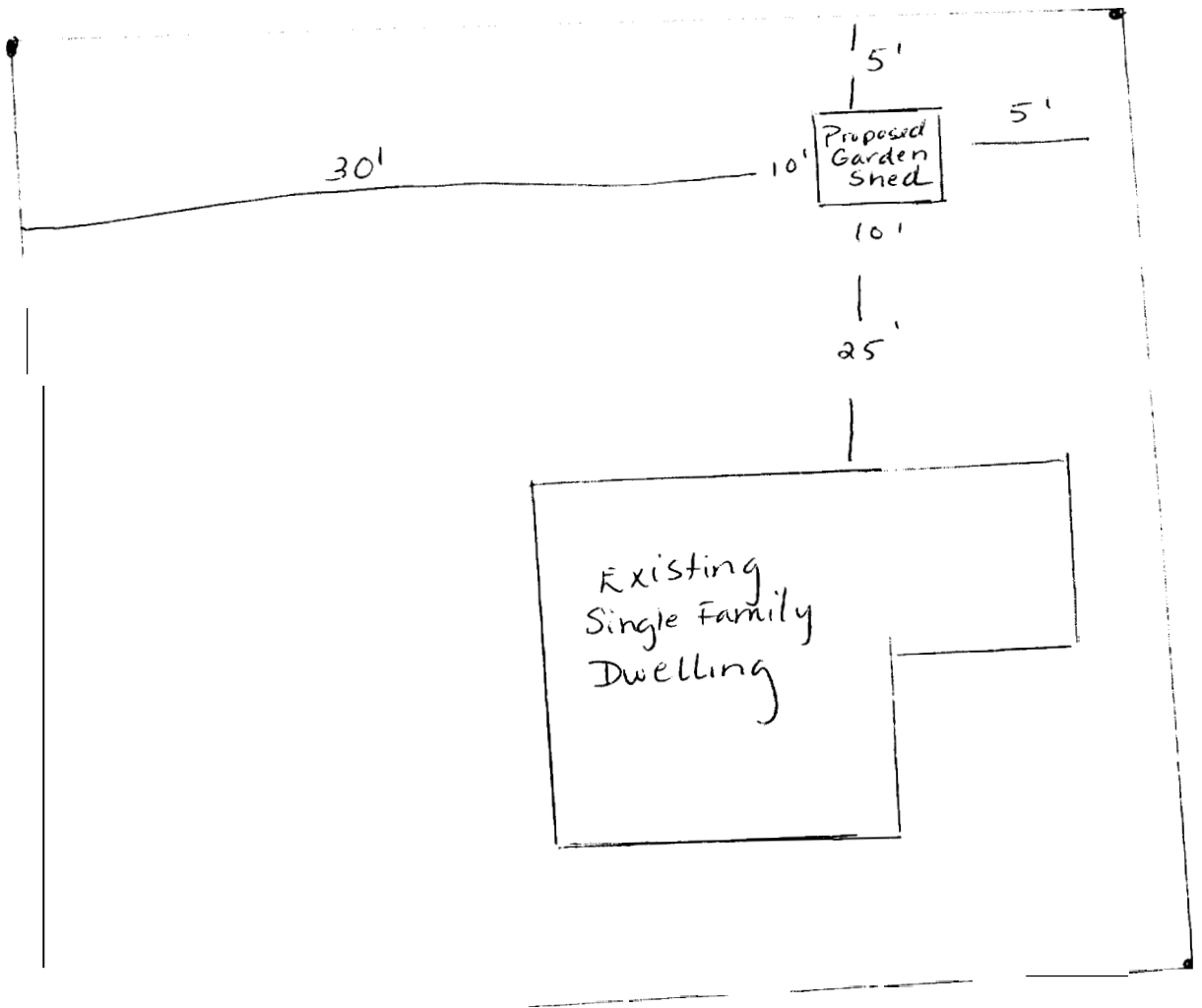

178C

14 Redlon Road
Portland

20
APR 1981