

**City of Portland, Maine - Building or Use Permit Application**

389 Congress Street, 04101 Tel: (207) 874-8703, Fax: (207) 874-8716

**PERMIT ISSUED**

Permit No: 01-0275	Issue Date: <b>APR - 4 2001</b>	CBI: 178 C013001
-----------------------	------------------------------------	---------------------

Location of Construction: 21 Redlon Rd	Owner Name: Tkacz Nancy J Living Trust	Owner Address: 21 Redlon Rd	Phone: 2078715086
Business Name: n/a	Contractor Name: Construction Systems of New Engla	Contractor Address: 10A Thompson's Point Portland	Phone: 2078719070
Lessee/Buyer's Name n/a	Phone: n/a	Permit Type: Additions - Dwellings <i>area 3</i>	Zone: <b>R-3</b>

Past Use: Single Family	Proposed Use: Single Family / 28' x 30' addition with 12' x 30' loft; **Mail to contractor	Permit Fee: <del>92.00</del> \$0.00	Cost of Work: \$28,000.00	<i>Not part of PR4 The Redlon Park PR4</i>
		FIRE DEPT: <input type="checkbox"/> Approved <input type="checkbox"/> Denied	INSPECTION: Use Group: <b>R-3</b> Type: <b>5B</b>	

Proposed Project Description:  
Single story addition

Signature: \_\_\_\_\_ Signature: \_\_\_\_\_

PEDESTRIAN ACTIVITIES DISTRICT (P.A.D.)

Action:  Approved  Approved w/Conditions  Denied

Signature: \_\_\_\_\_ Date: \_\_\_\_\_

Permit Taken By: gg	Date Applied For: 04/02/2001	<b>Zoning Approval</b>
------------------------	---------------------------------	------------------------

<ol style="list-style-type: none"> <li>This permit application does not preclude the Applicant(s) from meeting applicable State and Federal Rules.</li> <li>Building permits do not include plumbing, septic or electrical work.</li> <li>Building permits are void if work is not started within six (6) months of the date of issuance. False information may invalidate a building permit and stop all work..</li> </ol>	<p><b>Special Zone or Reviews</b></p> <input type="checkbox"/> Shoreland <input type="checkbox"/> Wetland <input type="checkbox"/> Flood Zone <input type="checkbox"/> Subdivision <input type="checkbox"/> Site Plan  Maj <input type="checkbox"/> Minor <input type="checkbox"/> MM <input type="checkbox"/> <i>of with conditns</i> Date: <i>4/3/01</i>	<p><b>Zoning Appeal</b></p> <input type="checkbox"/> Variance <input type="checkbox"/> Miscellaneous <input type="checkbox"/> Conditional Use <input type="checkbox"/> Interpretation <input type="checkbox"/> Approved <input type="checkbox"/> Denied  Date: _____	<p><b>Historic Preservation</b></p> <input checked="" type="checkbox"/> Not in District or Landmark <input type="checkbox"/> Does Not Require Review <input type="checkbox"/> Requires Review <input type="checkbox"/> Approved <input type="checkbox"/> Approved w/Conditions <input type="checkbox"/> Denied  Date: _____
---	--	---	--

**PERMIT ISSUED WITH REQUIREMENTS**

**CERTIFICATION**

I hereby certify that I am the owner of record of the named property, or that the proposed work is authorized by the owner of record and that I have been authorized by the owner to make this application as his authorized agent and I agree to conform to all applicable laws of this jurisdiction. In addition, if a permit for work described in the application is issued, I certify that the code official's authorized representative shall have the authority to enter all areas covered by such permit at any reasonable hour to enforce the provision of the code(s) applicable to such permit.

SIGNATURE OF APPLICANT \_\_\_\_\_ ADDRESS \_\_\_\_\_ DATE \_\_\_\_\_ PHONE \_\_\_\_\_

RESPONSIBLE PERSON IN CHARGE OF WORK, TITLE \_\_\_\_\_ DATE \_\_\_\_\_ PHONE \_\_\_\_\_

THIS IS NOT A PERMIT/CONSTRUCTION CANNOT COMMENCE UNTIL THE PERMIT IS ISSUED

Minor/Minor Site Review for New Detached Single Family Dwelling,  
All Purpose Building Permit Application

In the interest of processing your application in the quickest possible manner, please complete the Information below for a Building or Use Permit.

NOTE\*\*If you or the property owner owes real estate or personal property taxes or user charges on any property within the City, payment arrangements must be made before permits of any kind are accepted.

Location/Address of Construction: <i>21 Redlon 04102</i>
--

Total Square Footage of Proposed Structure <i>840</i>	Square Footage of Lot <i>14300</i>
---	------------------------------------

Tax Assessor's Chart, Block & Lot Number Chart# <i>178</i> Block# <i>C</i> Lot# <i>013</i>	Owner: <i>Nancy Tkacz</i> <i>same</i>	Telephone#: <i>871 5086</i>
---	--	-----------------------------

Lessee/Buyer's Name (If Applicable)	Owner's/Purchaser/Lessee Address:	Cost Of Work: <i>192.00</i> Fee: <i>306.00</i> \$ <i>28,000</i>
-------------------------------------	-----------------------------------	---

Current use: <i>Residential</i> Proposed <i>SIF</i>
Project description: <i>add a 28' x 30' single story addition w/ 12x30' loft</i>

Contractor's Name, Address & Telephone <i>Construction Systems of New England 871-9070</i> <i>10A Thompson's Pt Portland 04102</i>	Rec'd By: <i>[Signature]</i>
--	------------------------------

**A "minor/minor" site plan review is required for New Single Family Homes Only. The Site/Plot plan must be prepared and sealed by a registered land surveyor. The following must be submitted:**

- 4 copies of the site/plot plan
- 1 copy of the building/construction plan on 32" x 48"
- 1 copy of the site plan/plot plan and construction/building plan on paper no larger than 11" x 17"

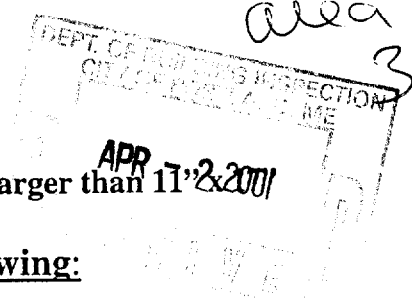

**On all commercial/Minor & Major projects must submit the following:**

- 1 copy of the site/plot plan
- 2 copy of the building/construction plan on 32" x 48"
- 1 copy of the site/plot and construction /building plan on paper no larger than 11" X 17"

**Please note that single family additions and alterations may be hand drawn on regular paper and only ONE copy of the below details will still need to be submitted.**

**THIS IS NOT A PERMIT/CONSTRUCTION CANNOT COMMENCE UNTIL THE PERMIT IS ISSUED**

**A PLOT PLAN INCLUDES THE FOLLOWING:**

- The shape and dimension of the lot, all existing buildings (if any), the proposed structure and the distance from the actual property lines. Structures include decks porches, a bow windows cantilever sections and roof overhangs, as well as, sheds, pools, garages and any other accessory structures.
- Scale and North arrow; Zoning District & Setbacks
- First Floor sill elevation ( based on mean sea level datum);
- Location and dimensions of parking areas and driveways;
- Location and size of both existing utilities in the street and the proposed utilities serving the building;
- Location of areas on the site that will be used to dispose of surface water.
- Existing and proposed grade contours

**A COMPLETE SET OF CONSTRUCTION DRAWINGS INCLUDES THE FOLLOWING:**

- Cross Sections w/Framing details (including porches, decks w/ railings, and accessory structures)
  - Floor Plans & Elevations
  - Window and door schedules
  - Foundation plans with required drainage and damp proofing
- Electrical and plumbing layout. Mechanical drawings for any specialized equipment such as furnaces, chimneys, gas equipment, HVAC equipment (air handling) or other types of work that may require special review must be included.

**SEPARATE PERMITS ARE REQUIRED FOR INTERNAL & EXTERNAL PLUMBING, HVAC AND ELECTRICAL INSTALLATIONS**

- All construction must be conducted in compliance with the 1999 B.O.C.A. Building Code as amended by Section 6-Art II.
- All plumbing must be conducted in compliance with the State of Maine Plumbing Code.
- All Electrical Installation must comply with the 1999 National Electrical Code as amended by Section 6-Art III.
- HVAC (Heating, Ventilation and Air Conditioning) installation must comply with the 1993 BOCA Mechanical Code.

**Certification**

*I hereby certify that I am the Owner of record of the named property, or that the proposed work is authorized by the owner of record and that I have been authorized by the owner to make this application as his/her authorized agent. I agree to conform to all applicable laws of this jurisdiction. In addition, if a permit for work described in this application is issued, I certify that the Code Official's authorized representative shall have the authority to enter all areas covered by this permit at any reasonable hour to enforce the provisions of the codes applicable to this permit.*

Signature of applicant: 	Date: 1/2/01
---	--------------

Minor/Minor Site Review Fee: \$300.00/Building Permit Fee: \$30.00 for the 1st \$1000.cost plus \$6.00 per \$1,000.00 construction cost thereafter.

**ONE SET OF SUBMISSIONS INCLUDING CONSTRUCTION AND SITE PLAN DRAWINGS MUST BE SUBMITTED ON PAPER NO LARGER THAN 11" x 17" BEFORE ANY BUILDING PERMIT WILL BE ISSUED**

LAND USE - ZONING REPORT

ADDRESS: 21 Redlon Rd DATE: 4/3/01

REASON FOR PERMIT: 28 x 30 Addition

BUILDING OWNER: Nancy J Tracz Living Trust C-B-L: 170-C-013

PERMIT APPLICANT: Construction Systems of New England

APPROVED: with conditions: #1, #6, #9, #10

CONDITION(S) OF APPROVAL

- ① This permit is being approved on the basis of plans submitted. Any deviations shall require a separate approval before starting that work.
2. During its existence, all aspects of the Home Occupations criteria, Section 14-410, shall be maintained.
3. All the conditions placed on the original, previously approved, permit issued on \_\_\_\_\_ are still in effect for this amendment, and/or revised permit.
4. The footprint of the existing \_\_\_\_\_ shall not be increased during maintenance reconstruction.
5. Your present structure is legally nonconforming as to setbacks. If you are to demolish this structure on your own volition, you will only have one (1) year to replace it in the same footprint (no expansions), with the same height, and the same use. Any changes to any of the above shall require that this structure met the current zoning standards.
- ⑥ This property shall remain a single family dwelling. Any change of use shall require a separate permit application for review and approval.
7. Our records indicate that this property has a legal use of \_\_\_\_\_ units. Any change in this approved use shall require a separate permit application for review and approval.
8. Separate permits shall be required for any new signage.
- ⑨ Separate permits shall be required for future decks, sheds, pool(s), and/or garage.
- ⑩ This is not an approval for an additional dwelling unit. You shall not add any additional kitchen equipment including, but not limited to items such as stoves, microwaves, refrigerators, or kitchen sinks, etc. without special approvals.
11. All of the attached Floodplain forms shall be appropriately filled out, signed, and returned prior to the issuance of any certificates of occupancy.
12. Other requirements of condition: \_\_\_\_\_  
\_\_\_\_\_  
\_\_\_\_\_  
\_\_\_\_\_

Marge Schmuckal Marge Schmuckal, Zoning Administrator

BUILDING PERMIT REPORT

DATE: 2 APRIL 2001 ADDRESS: 21 Reddon Rd. CBL: 178-C-013

REASON FOR PERMIT: Single Story Addition

BUILDING OWNER: Tkacz - Living Trust

PERMIT APPLICANT: CONTRACTOR Const. Sys. of New Gw

USE GROUP: R-3 CONSTRUCTION TYPE: 513 CONSTRUCTION COST: 280000 PERMIT FEE: 14200

The City's Adopted Building Code (The BOCA National Building Code/1999 with City Amendments)
The City's Adopted Mechanical Code (The BOCA National Mechanical Code/1993)

CONDITION(S) OF APPROVAL

This permit is being issued with the understanding that the following conditions shall be met: \*1 \*2 \*3 \*4 \*5 \*6
\*11 \*12 \*13 \*14 \*15 \*16 \*20 \*28 \*30 \*32 \*33 \*34 \*35 \*36 \*38

- 1. This permit does not excuse the applicant from meeting applicable State and Federal rules and laws.
2. Before concrete for foundation is placed, approvals from the Development Review Coordinator and Inspection Services must be obtained.
3. Foundation drain shall be placed around the perimeter of a foundation that consists of gravel or crushed stone containing not more than 10 percent material that passes through a No. 4 sieve.
4. Foundations anchors shall be a minimum of 1/2" in diameter, 7" into the foundation wall, minimum of 12" from corners of foundation and a maximum 6' O.C. between bolts.
5. Waterproofing and dampproofing shall be done in accordance with Section 1813.0 of the building code.
6. Precaution must be taken to protect concrete and masonry.
7. It is strongly recommended that a registered land surveyor check all foundation forms before concrete is placed.
8. Private garages located beneath habitable rooms in occupancies in Use Group R-1, R-2, R-3 or I-1 shall be separated from adjacent interior spaces by fire partitions and floor/ceiling assembly which are constructed with not less than 1-hour fire resisting rating.
9. All chimneys and vents shall be installed and maintained as per Chapter 12 of the City's Mechanical Code.
10. Sound transmission control in residential building shall be done in accordance with Chapter 12, Section 1214.0 of the City's Building Code.
11. Guardrails & Handrails: A guardrail system is a system of building components located near the open sides of elevated walking surfaces for the purpose of minimizing the possibility of an accidental fall from the walking surface to the lower level.
12. Headroom in habitable space is a minimum of 7'6".
13. Stair construction in Use Group R-3 & R-4 is a minimum of 10" tread and 7 1/2" maximum rise.
14. The minimum headroom in all parts of a stairway shall not be less than 80 inches.
15. The Minimum required width of a corridor shall be determined by the most restrictive of the criteria under section 1011.3 but not less than 36".
16. Every sleeping room below the fourth story in buildings of Use Groups R and I-1 shall have at least one operable window or exterior door approved for emergency egress or rescue.
17. Each apartment shall have access to two (2) separate, remote and approved means of egress.
18. All vertical openings shall be enclosed with construction having a fire rating of at least one (1) hour, including fire doors with self closure's.
19. The boiler shall be protected by enclosing with (1) hour fire rated construction including fire doors and ceiling, or by providing automatic extinguishment.

Handwritten initials/signature

- \* 20. All single and multiple station smoke detectors shall be of an approved type and shall be installed in accordance with the provisions of the City's Building Code Chapter 9, Section 920.3.2 (BOCA National Building Code/1999), and NFPA 101 Chapter 18 & 19. (Smoke detectors shall be installed and maintained at the following locations):
  - In the immediate vicinity of bedrooms
  - In all bedrooms
  - In each story within a dwelling unit, including basements
- 21. A portable fire extinguisher shall be located as per NFPA #10. They shall bear the label of an approved agency and be of an approved type. (Section 921.0)
- 22. The Fire Alarm System shall be installed and maintained to NFPA #72 Standard.
- 23. The Sprinkler System shall be installed and maintained to NFPA #13 Standard.
- 24. All exit signs, lights and means of egress lighting shall be done in accordance with Chapter 10 Section & Subsections 1023.0 & 1024.0 of the City's Building Code. (The BOCA National Building Code/1999)
- 25. Section 25 - 135 of the Municipal Code for the City of Portland states, "No person or utility shall be granted a permit to excavate or open any street or sidewalk from the time of November 15 of each year to April 15 of the following year".
- 26. The builder of a facility to which Section 4594-C of the Maine State Human Rights Act Title 5 MRSA refers, shall obtain a certification from a design professional that the plans commencing construction of the facility, the builder shall submit the certification the Division of Inspection Services.
- 27. Ventilation and access shall meet the requirements of Chapter 12 Sections 1210.0 and 1211.0 of the City's Building Code. (Crawl spaces & attics).
- X 28. All electrical, plumbing and HVAC permits must be obtained by Master Licensed holders of their trade. **No closing in of walls until all electrical** (min. 72 hours notice) **and plumbing inspections have been done.**
- 29. All requirements must be met before a final Certificate of Occupancy is issued.
- X 30. All building elements shall meet the fastening schedule as per Table 2305.2 of the City's Building Code (The BOCA National Building Code/1996).
- 31. Ventilation of spaces within a building shall be done in accordance with the City's Mechanical code (The BOCA National Mechanical Code/1993). (Chapter M-16)
- 32. Please read and implement the attached Land Use Zoning report requirements. *see attached*
- X 33. Boring, cutting and notching shall be done in accordance with Sections 2305.3, 2305.3.1, 2305.4.4 and 2305.5.1 of the City's Building Code.
- X 34. Bridging shall comply with Section 2305.16.
- X 35. Glass and glazing shall meet the requirements of Chapter 24 of the building code. (Safety Glazing Section 2406.0)
- X 36. All flashing shall comply with Section 1406.3.10.
- X 37. All signage shall be done in accordance with Section 3102.0 signs of the City's Building Code, (The BOCA National Building Code/1999).
- X 38. *This permit does not authorize any new dwelling units.*

P. Schumuck, Building Inspector  
 Cc: Lt. McDougall, PFD  
 Marge Schumuckal, Zoning Administrator  
 Michael Nugent, Inspection Service Manager

PSH 10/1/00

**\*\*This permit is herewith issued, on the basis of plans submitted and conditions placed on these plans, any deviations shall require a separate approval.**

**\*\*\*THIS PERMIT HAS BEEN ISSUED WITH THE UNDERSTANDING THAT ALL THE CONDITIONS OF THE APPROVAL SHALL BE COMPLETED. THEREFORE, BEFORE THE WORK IS COMPLETED A REVISED PLAN OR STATEMENT FROM THE PERMIT HOLDER SHALL BE SUBMITTED TO THIS OFFICE SHOWING OR EXPLAINING THAT THE CONDITIONS HAVE BEEN MET. IF THIS REQUIREMENT IS NOT RECEIVED YOUR CERTIFICATE OF OCCUPANCY SHALL BE WITHHELD. ( You Shall Call for Inspections )**

**\*\*\*\*ALL PLANS THAT REQUIRE A PROFESSIONAL DESIGNER'S SEAL, (AS PER SECTION 114.0 OF THE BUILDING CODE) SHALL ALSO BE PRESENTED TO THIS DIVISION ON AUTO CAD LT. 2000, DXF FORMAT OR EQUIVALENT.**

**\*\*\*\*\*CERTIFICATE OF OCCUPANCY FEE \$50.00**

Not Part of  
Redlon Park ~~After~~ up on Redlon Ed

#178-C-13

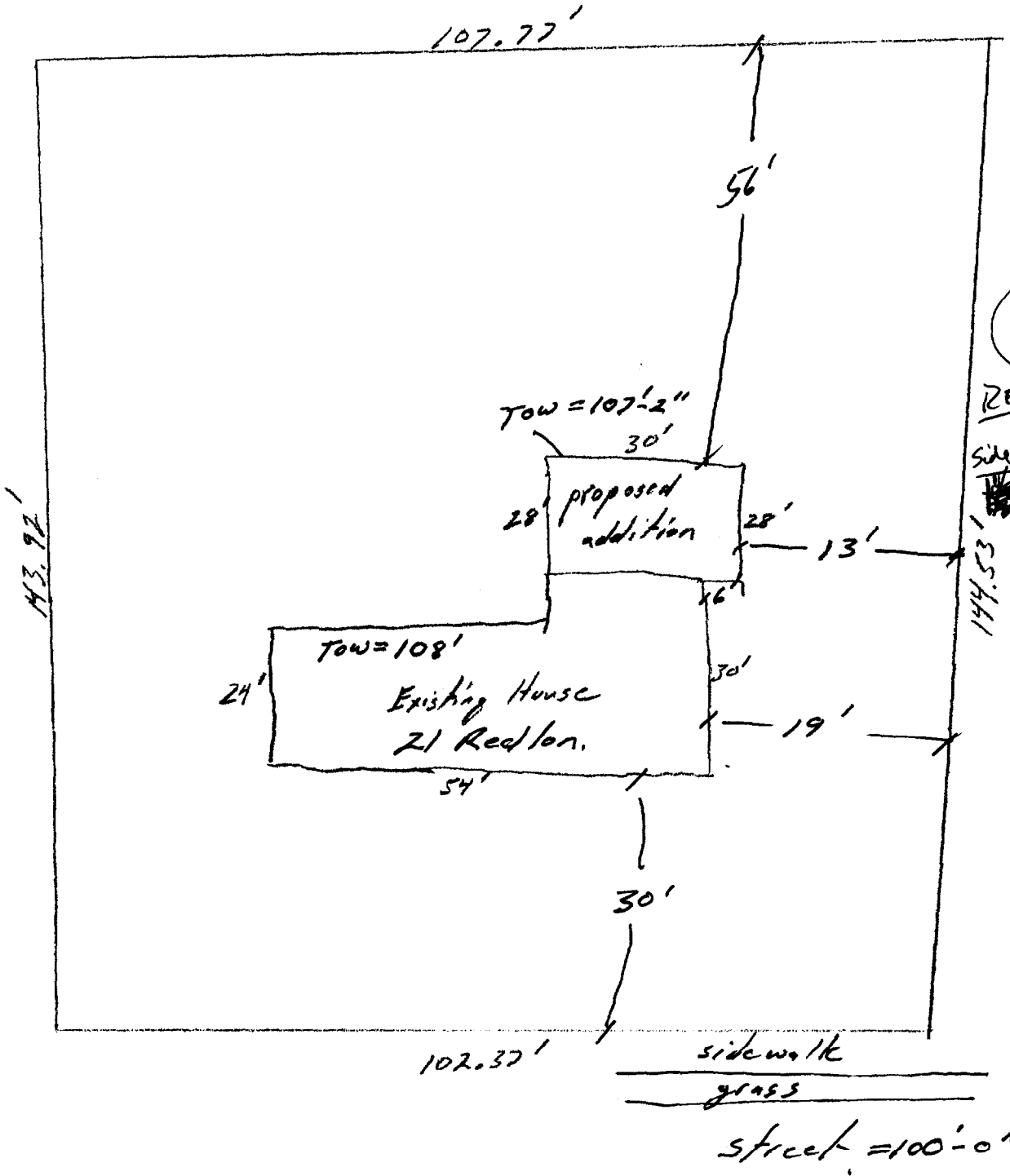

R-3

REAR: 25' req - 56' shown

side: 8' req - 13' shown

History BT shown

OK

~~Redlon~~ Redlon

**Exhibit A - Deed**

A certain lot or parcel of land, with the buildings thereon, located on the northerly side of Redlon Road, in the City of Portland, County of Cumberland and State of Maine, bounded and described as follows:

Beginning at an iron pipe driven into the ground on the northerly line of Redlon Road a distance of two hundred thirteen and 37/100 (213.37) feet westerly from the intersection of the said northerly line of Redlon Road with the westerly line of Stevens Avenue, said pipe also being the southwesterly corner of the second described lot of land conveyed by Giovanni and Miclina Amato to Josephine Bruni by deed dated August 5, 1947 and recorded in the Cumberland County Registry of Deeds in Book 1879, Page 315; thence westerly along said northerly line of Redlon Road a distance of one hundred two and 37/100 (102.37) feet to land formerly owned by one Redlon; thence northerly by an included angle of 92° 13' and by said Redlon land a distance of one hundred forty-three and 92/100 (143.92) feet to land formerly owned by one Edwards; thence easterly by an included angle of 88° 14' and by said land of Edwards a distance of one hundred and seven 77/100 (107.77) feet to the northwesterly corner of said Josephine Bruni land, as above described; thence southerly by an included angle of 89° 33' and by said land of Bruni a distance of one hundred forty-four and 53/100 (144.53) feet to the said northerly line of Redlon Road at the point of beginning; containing 15,149 square feet, more or less. Said described land being the westerly part of lot numbered 6 and the whole of lot numbered 7 as shown on the "Plan of Land owned by Giovanni and Miclina Amato, Portland, Maine" as prepared by Chandler H. Barron, C.E., dated May 1947 and recorded in said Registry of Deeds in Plan Book 33, Page 10, to which plan reference is hereby made.

Meaning and intending to convey and hereby conveying the same premises described in a deed from Brian E. Lynch and Robin D. McQueen dated May 31, 1991 to Dawn L. DeRice and recorded in the Cumberland County Registry of Deeds in Book 9576, Page 287.

D&D



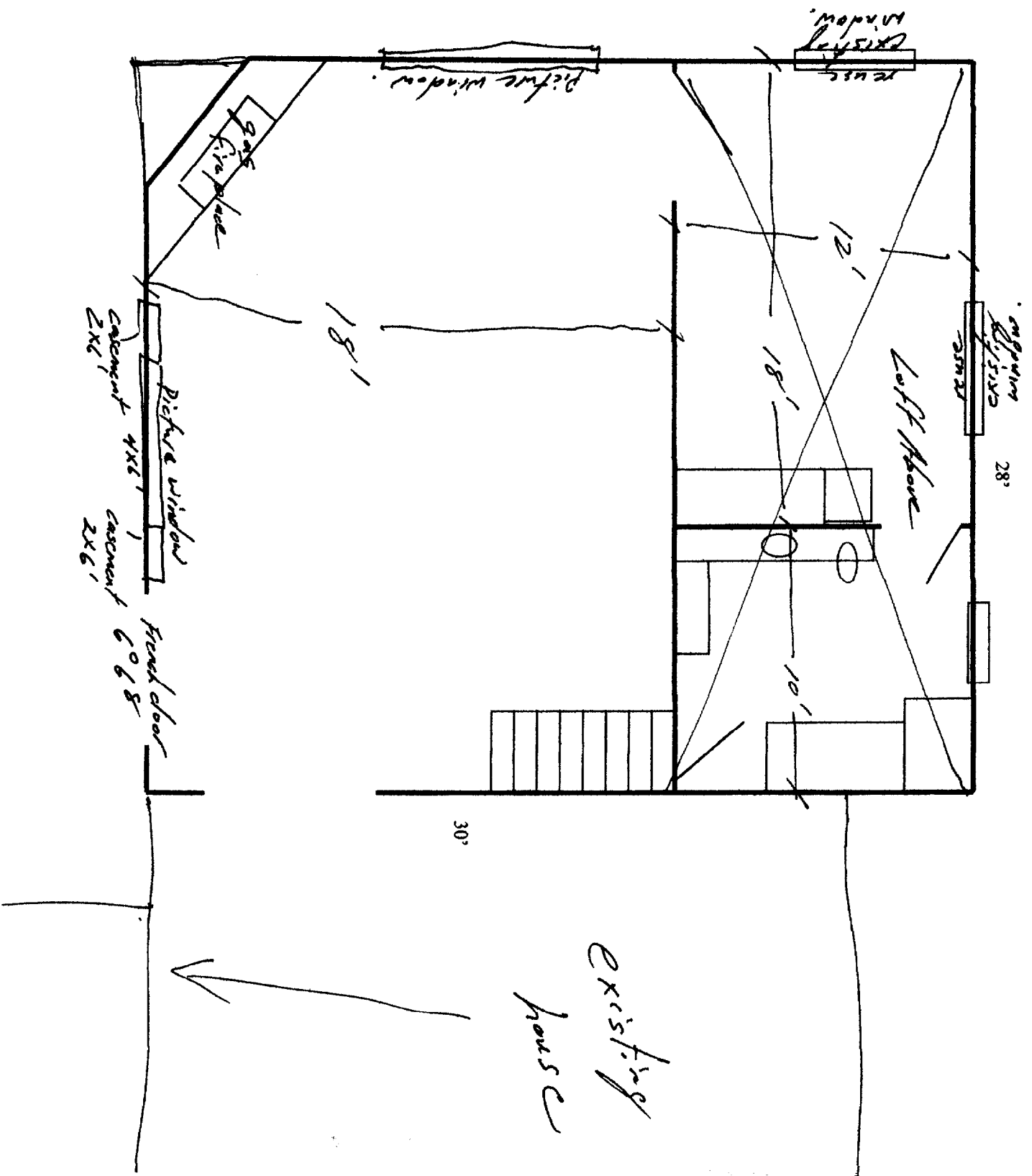

existing house

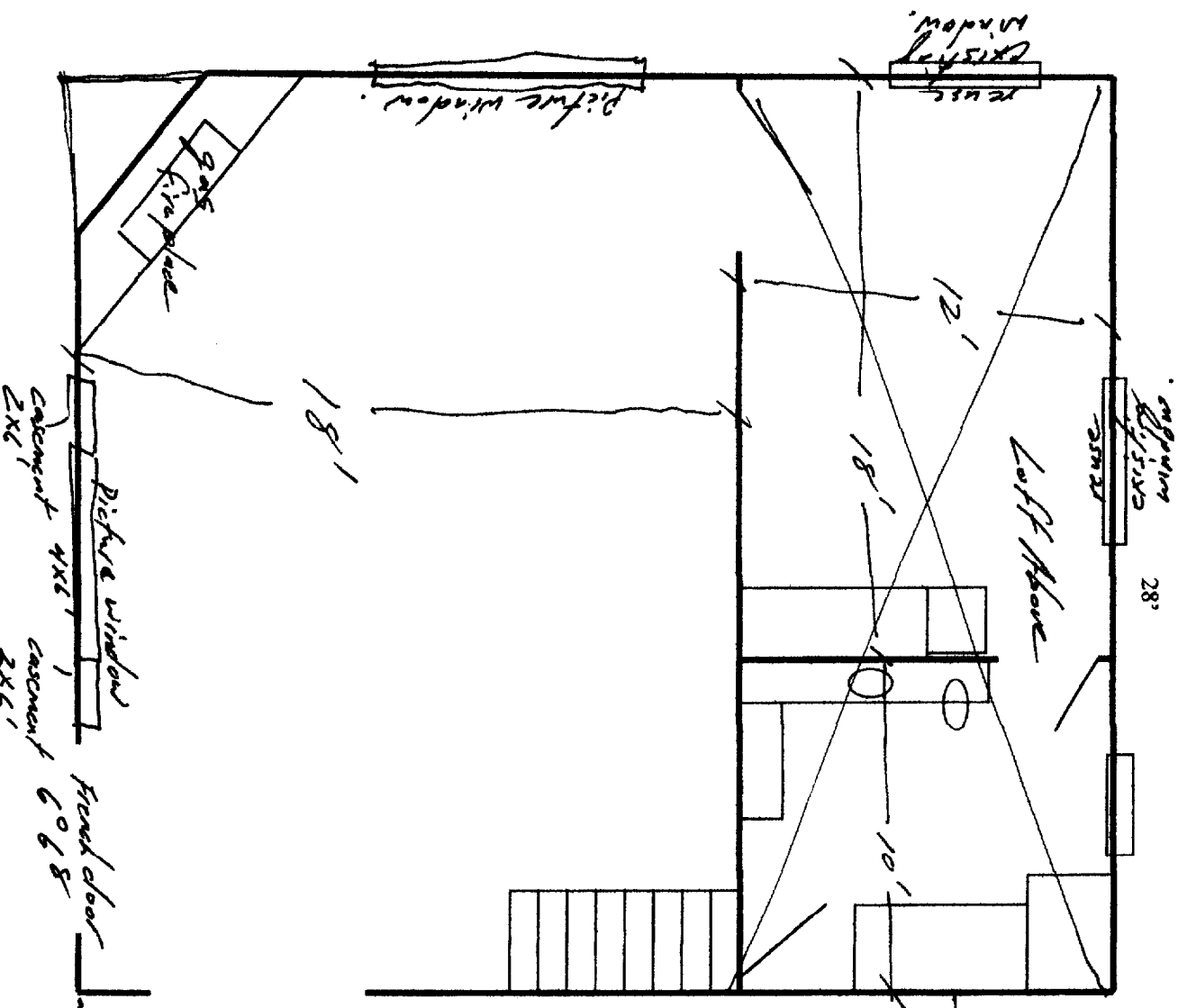

30'

18'

28'

Loft Above

Picture window  
 Casement 4x6'  
 Casement 2x6'  
 French door  
 Casement 6'6"  
 Casement 2x6'

