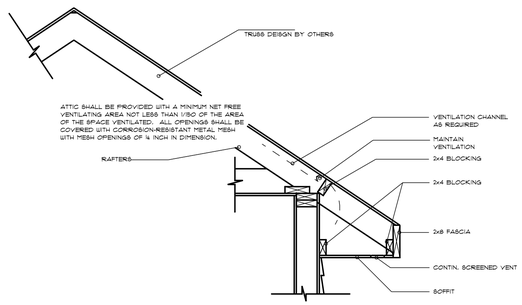

ROOF VENTILATION SOFFITED EAVE SIDING

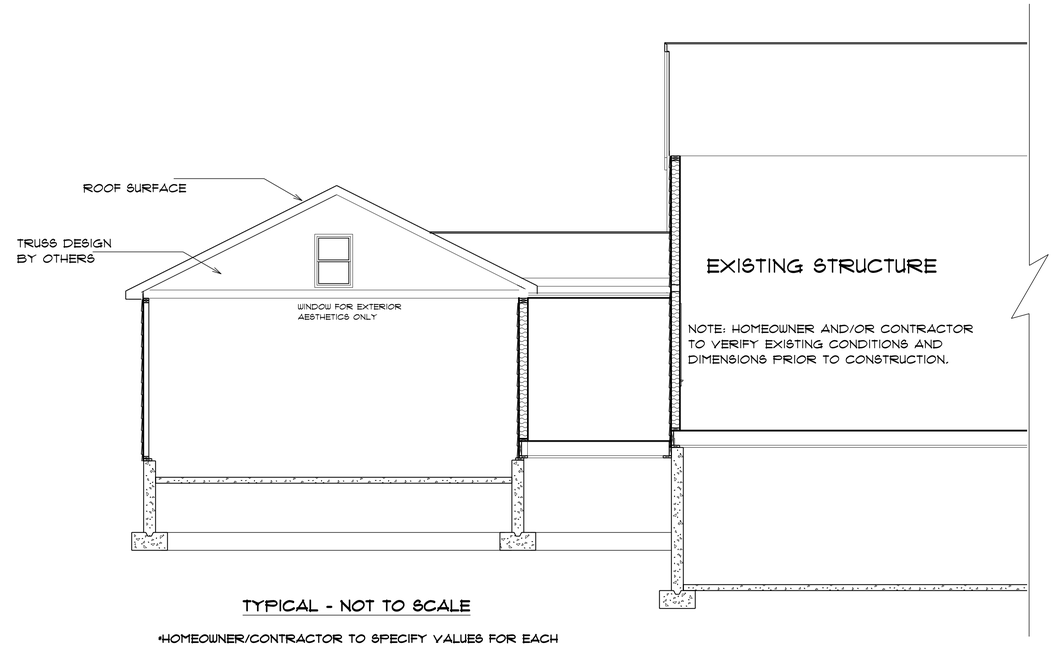

TYPICAL - NOT TO SCALE

HOMEOWNER/CONTRACTOR TO SPECIFY VALUES FOR EACH OF THE CALLOUTS. SOME CALLOUTS MAY NOT BE APPLICABLE

HAMMOND LUMBER COMPANY HAS SUPPLIED THIS DRAWING FOR ILLUSTRATIVE AND INFORMATIONAL PURPOSES ONLY. HOMEOWNER/CONTRACTOR IS RESPONSIBLE FOR ENSURING THAT THE MATERIALS CHOSEN WILL COMPLY WITH LOCAL BUILDING CODES AND/OR STANDARD BUILDING PRACTICES. HAMMOND LUMBER COMPANY SUGGESTS THAT ITS CUSTOMERS SEEK THE ASSISTANCE OF A REGISTERED ENGINEER OR ARCHITECT IF FURTHER INFORMATION IS NEEDED. THIS DRAWING IS NOT SUPPLIED TO BE USED AS A BASIS OF CONSTRUCTION AND HAMMOND LUMBER COMPANY DISCLAIMS ANY RESPONSIBILITY IF THEY ARE SO USED.

GARAGE RENOVATION SECTION

SCALE: 1/4" = 1'-0"

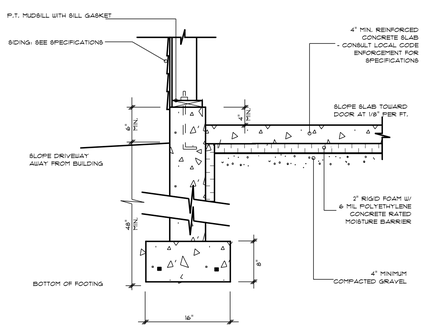

POURED CONCRETE FOOTING AT GARAGE

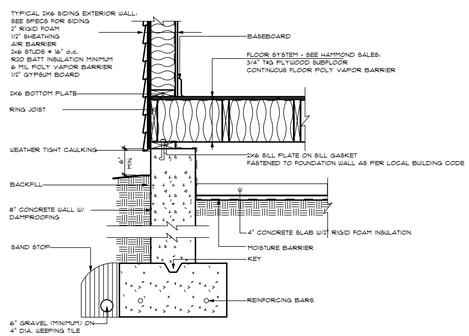

2X6 MUDROOM TYPICAL

SECTION DETAILS

Hammond Lumber Company
Toll Free 1-866-HAMMOND
www.hammondlumber.com
Auburn • Bangor • Belgrade • Boothbay Harbor
Brunswick • Damariscotta • Fairfield • Farmington
Greenville • Hermon • Portland • Portland • Skowhegan • Wilton

DRAWINGS ARE PROVIDED BY HAMMOND LUMBER COMPANY AS A SERVICE TO CUSTOMERS AS A GENERAL REPRESENTATIONAL AND ILLUSTRATIVE PURPOSES ONLY. THE INFORMATION PRESENTED IN THESE DRAWINGS IS NOT PREPARED OR REVIEWED BY A REGISTERED ARCHITECT OR ENGINEER. THE DRAWINGS ARE BASED ON INFORMATION HAMMOND LUMBER COMPANY SUGGESTS THAT ITS CUSTOMERS SEEK THE SERVICES OF A REGISTERED ARCHITECT TO OBTAIN TECHNICAL BUILDING SPECIFICATIONS. THE DRAWINGS ARE NOT TO BE USED AS A DRAWING FOR CONSTRUCTION AND HAMMOND LUMBER COMPANY DISCLAIMS ANY RESPONSIBILITY IF THEY ARE SO USED.

MTW	Tuesday, November 03, 2015	PRELIM 10/29/15	
	SCALE = AS NOTED	REV 11/03/15	
DRAWING # AD15207	FOR 3 OF 3	REV 2	FINAL 11/03/15

KENDRA JARRETT

MUDROOM RENOVATION | MUDROOM & GARAGE | PORTLAND, ME.