

22 WAYNE ST PORTLAND ME.



**CONTRACT SKETCH ATTACHMENT**

Customer Name BAYINGAHA / MUKARUGEMA  
 Contract Date \_\_\_\_\_  
 Customer Phone 207-747-4490

Contract Price \_\_\_\_\_

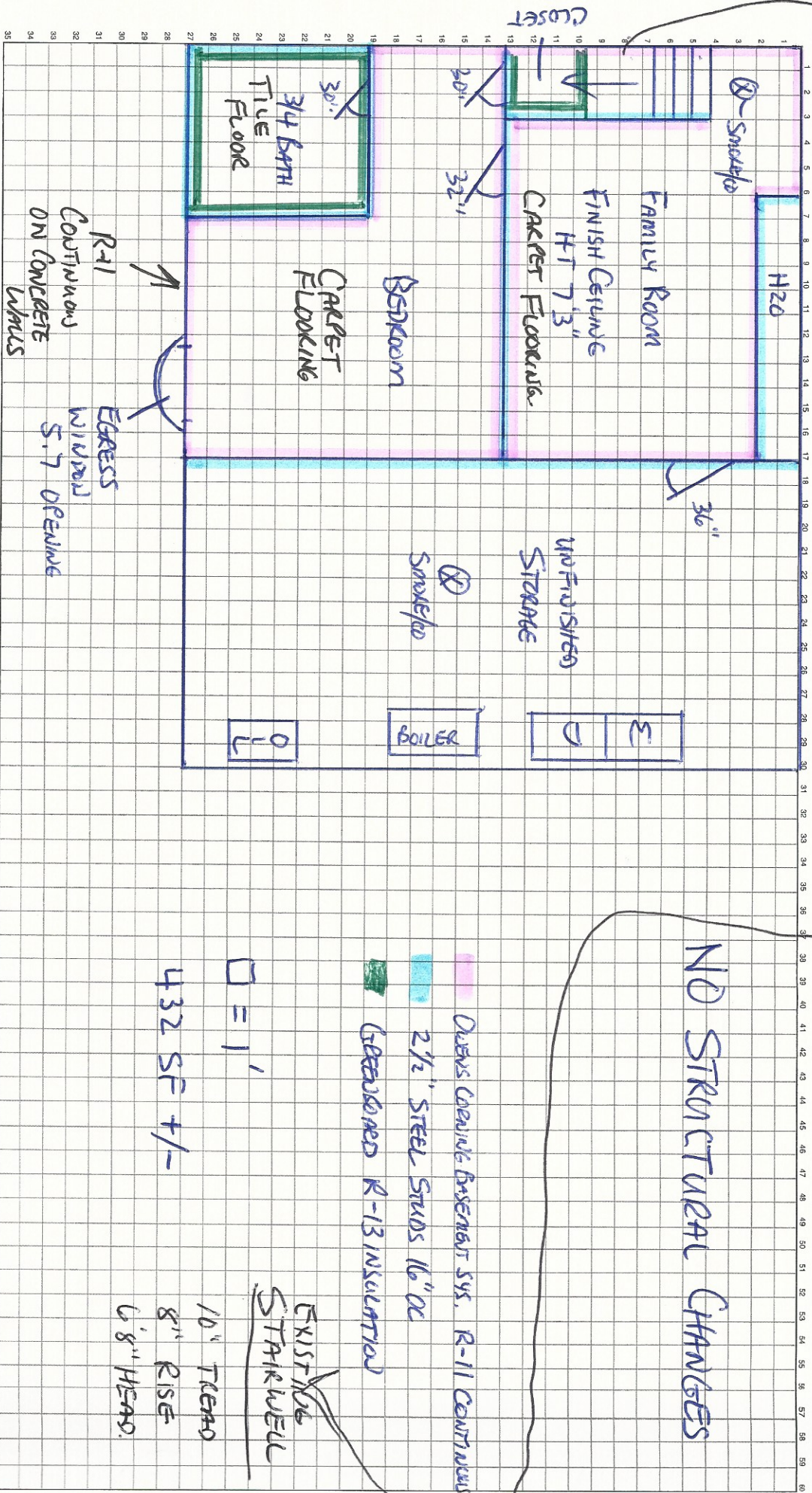

- OWENS CORNING ROSENBAUM SYS. R-11 CONTINUOUS
- 2 1/2" STEEL STUDS 16" OC
- GREENHOUSE R-13 INSULATION
- O = 1'
- 432 SF +/-
- EXISTING STAIRWELL
- 10' TRENCH
- 8" RISE
- 6'8" HEAD.

**NOTES:**

\*Each box equals one foot unless otherwise noted. This sketch is a good faith representation of the work to be done. It is understood that all dimensions derived from this sketch are approximate, and that all locations of outlets, light fixtures, plugs, jacks and/or switches are subject to change if necessary.