

SECOND FLOOR DEMOLITION PLAN
 SCALE: 1/4"=1'-0"
 0 2' 4' 8'

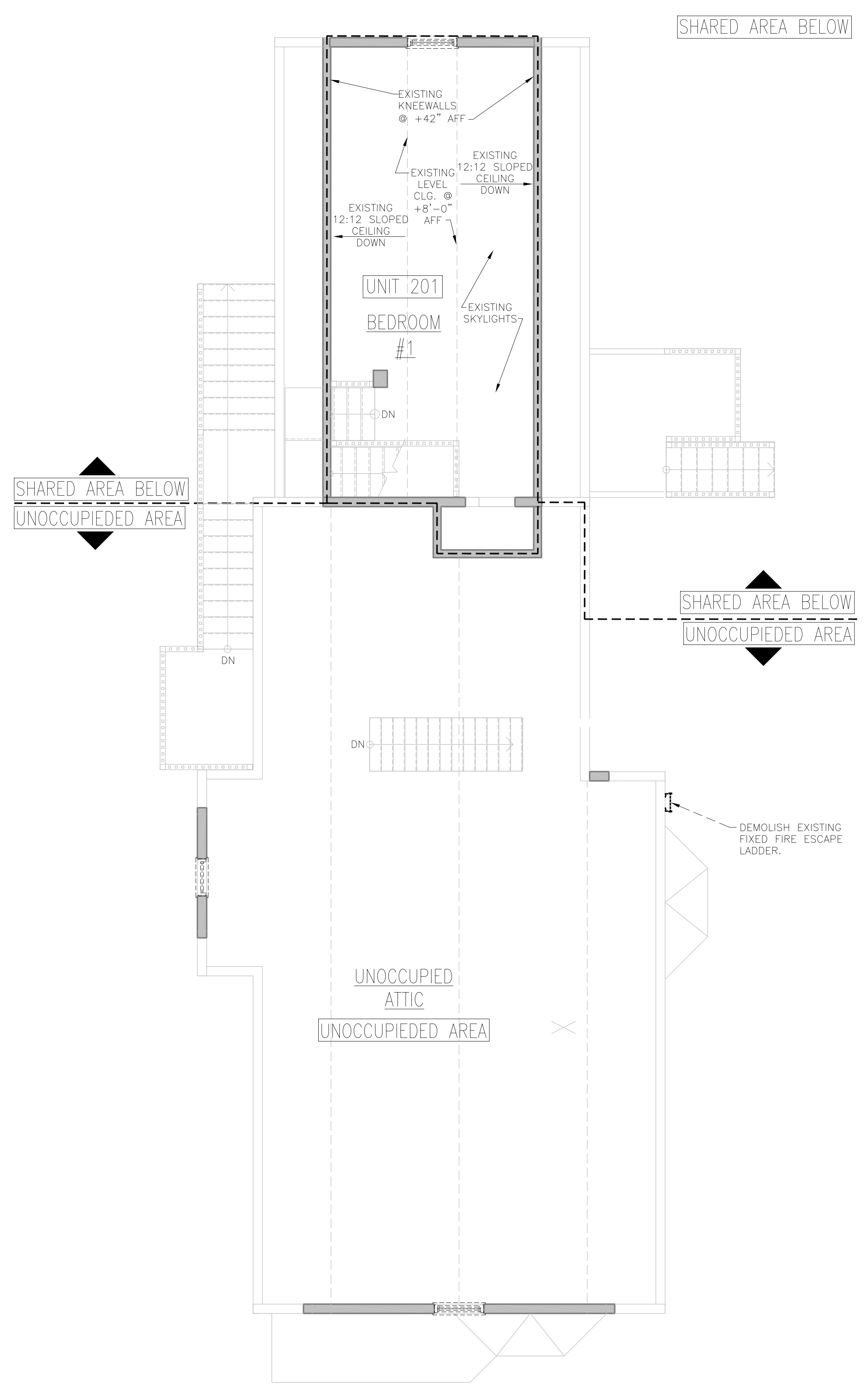

THIRD FLOOR DEMOLITION PLAN
 SCALE: 1/4"=1'-0"
 0 2' 4' 8'

Sheet Notes

- SEE GENERAL NOTES ON COVER SHEET.
- ALL PCOD WAS DONE WITHOUT A BLDG. PERMIT AND IS DOCUMENTED IN THIS SET RETROACTIVELY FOR CITY CEO.
- ALL WORK PREVIOUSLY DONE (WITHOUT BUILDING PERMIT) AFTER CURRENT OWNER IS SHOWN AS NEW WORK EVEN IF IT CURRENTLY EXISTS. PER PORTLAND CODE ENFORCEMENT OFFICE.

No.	Revision / Issue	Date

ALBADO ENTERPRISES
 92 BROADWAY
 ROCKLAND, ME 04841
 Tel: (310) 963-7670
 Fax: (866) 283-1199
 E- MARIO@ALBADOENTERPRISES.COM

STEVE RUSZKAI, ARCHITECT
 17 POND SHORE DRIVE
 CUMBERLAND, ME 04021
 Tel: (207) 408-9913
 Fax: (207) 809-5990
 E- SRUSZKA@MAINE.RR.COM

DEVELOPER:
BAO BAO INVESTMENT, INC.
 PORTLAND, ME
 TEL (207) 879-7600

AN APARTMENT RENOVATION FOR:
STEVENS AVE. APARTMENTS
 209 STEVENS AVE.
 PORTLAND, ME 04102

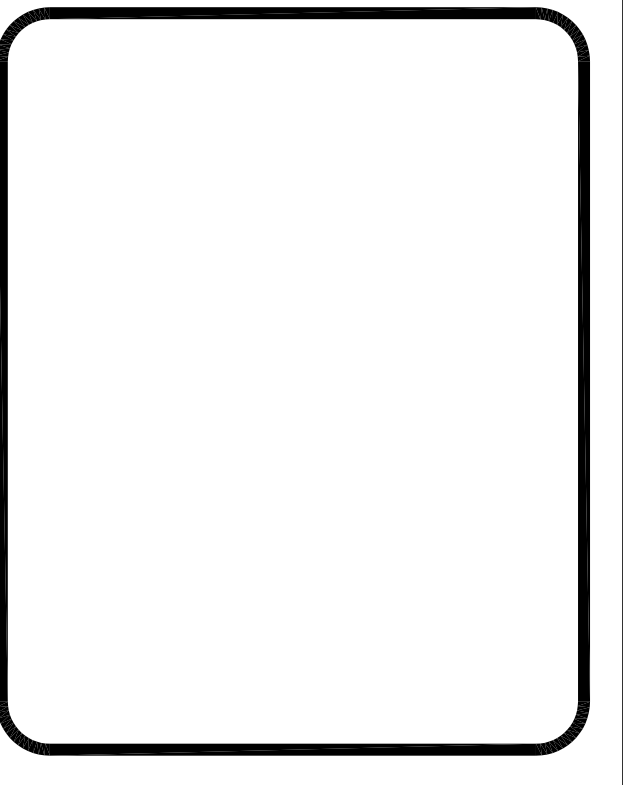

Issued: 15 JULY 2011

Scale: AS NOTED 0 1/2" 1"

Drawn By: MA & SPR

Reviewed By:

SECOND & THIRD FLOOR DEMOLITION PLANS

D-1.1

C:\HOWARD_TEE\STEVENS\DRAWINGS\STEVENS_D-1.1\BPOU_PLANS\DWG_71152011_724151.AUT Adobe PDF ARCH.D GRAY.P33 ARCH.D 11