

REMOVE EXISTING KITCHEN COUNTERS CASEWORK, FIXTURES, AND APPLIANCES AND INSTALL WITH NEW

REPLACE EXISTING KITCHEN COUNTERS CASEWORK, FIXTURES, AND APPLIANCES AND REPLACE WITH NEW

SECOND FLOOR PLAN
SCALE: 1/4"=1'-0"
0 2' 4' 8'

DASHED HEAVY LINES INDICATE 1-HOUR FIRE-RATED WALL ASSEMBLIES AND 1-HOUR FLOOR-CEILING RATED ASSEMBLIES ABOVE:

- NEW WALLS (UNDERWRITER LABORATORIES U.L. U337)
- HORIZONTAL MEMBRANE (GYPSUM ASSOC.'S (FIRE RESISTANCE DESIGN MANUALGA-600 ASSEMBLY NER-258) ASSEMBLY BELOW EXISTING FLOOR FRAMING ABOVE.
- FIRE RATED PILLOW FILLER AND FIRE-RATED CAULK ALL PENETRATIONS
- FUSIBLE LINK FIRE DAMPERS IN ALL DUCTWORK PENETRATING ASSEMBLIES.
- EXISTING PLASTER WALLS MEET 1-HOUR FIRE-RATED BEARING WALL ASSEMBLIES UNDER A COMBINATION OF UNDERWRITER LABORATORIES U.L. LISTINGS: U305, U314, U-316, AND U372.
- EXISTING WOOD FRAMED FLOOR CEILING ASSEMBLIES WITH 3/4" FINISHED WOOD T&G STRIP FLOORING OVER 3/4" WOOD T&G SUB FLOORING OVER 2"x10" WOOD JOISTS @ 16" O.C., OVER PLASTER LATH CEILING FINISHES UNDER UNDERWRITER LABORATORIES U.L. LISTINGS: L501, L502, L507, L508, L512, L513, L514, L515, L516, L519, L522, L523, L525, L526, L532, L533, L535, L536, L537 AND L537 WITH PROPER FIRE PILLOW FILLER AND FIRE-RATED CAULK AT ALL PENETRATIONS.
- 20-MINUTE FIRE-RATED U.L. "B" LABEL DOOR AND FRAME ASSEMBLY WITH CLOSURE AND LATCH IN FIRE-RATED WOOD BLOCKING.

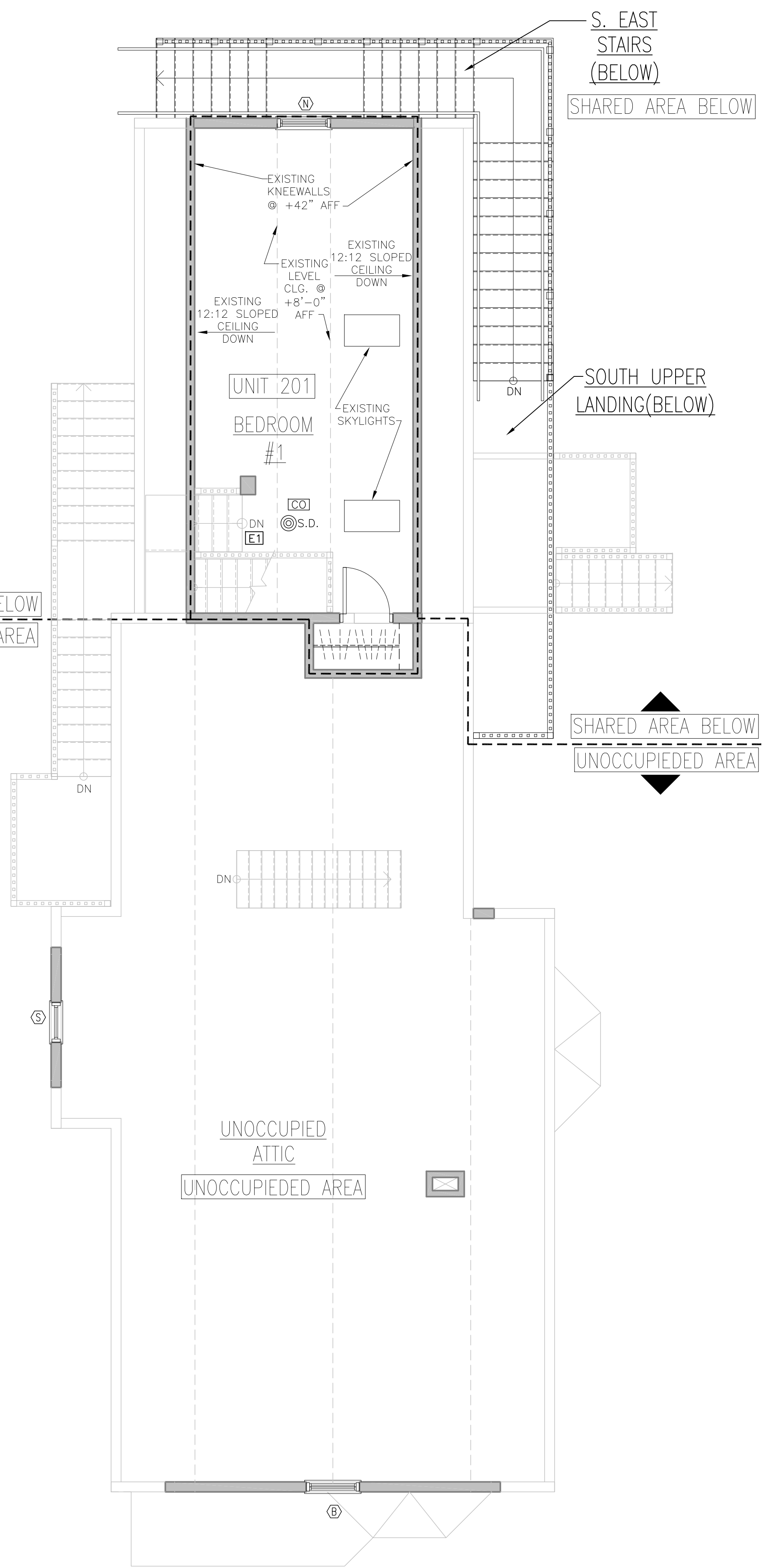

THIRD FLOOR PLAN
SCALE: 1/4"=1'-0"
0 2' 4' 8'

Sheet Notes

1. SEE GENERAL NOTES ON COVER SHEET.
2. ALL PCOD WAS DONE WITHOUT A BLDG. PERMIT AND IS DOCUMENTED IN THIS SET RETROACTIVELY FOR CITY CEO.
3. ALL WORK PREVIOUSLY DONE (WITHOUT BUILDING PERMIT) AFTER CURRENT OWNER IS SHOWN AS NEW WORK EVEN IF IT CURRENTLY EXISTS PER PORTLAND CODE ENFORCEMENT OFFICE.

No.	Revision / Issue	Date

ALBADO ENTERPRISES
92 BROADWAY
ROCKLAND, ME 04841
Tel: (310) 963-7670
Fax: (866) 283-1199
E- MARIO@ALBADOENTERPRISES.COM

STEVE RUSZKAI, ARCHITECT
17 POND SHORE DRIVE
CUMBERLAND, ME 04021
Tel: (207) 408-9913
Fax: (207) 809-5990
E- SRUSZKA@MAINE.RR.COM

DEVELOPER:
BAO BAO INVESTMENT, INC.
PORTLAND, ME
TEL (207) 879-7600

AN APARTMENT RENOVATION FOR:
STEVENS AVE. APARTMENTS
209 STEVENS AVE.
PORTLAND, ME 04102

Issued: 15 JULY 2011

Scale: AS NOTED 0 1/2" 1"

Drawn By: MA & SPR

Reviewed By:

SECOND & THIRD FLOOR PLANS

A-1.1

C:\HOWARD_TEE\STEVENS\DRAWINGS\STEVENS_A-1.1_2nd_3rd_FLG_P-PLANS.dwg, 7/15/2011 9:43:17 AM, A008E PDF_Arch.D_Gray.Plot, ARCH D, II