

DEMOLITION NOTES:

MAINTAIN INTEGRITY OF DASHED HEAVY LINES INDICATING EXISTING 1-HOUR FIRE-RATED WALL ASSEMBLIES AND EXISTING 1-HOUR FLOOR-CEILING RATED ASSEMBLIES ABOVE:

- HORIZONTAL MEMBRANE (GYPSUM ASSOCS. (FIRE RESISTANCE DESIGN MANUAL GA-600 ASSEMBLY NER-258) ASSEMBLY BELOW EXISTING FLOOR FRAMING ABOVE.
- EXISTING PLASTER WALLS MEET 1-HOUR FIRE-RATED BEARING WALL ASSEMBLIES UNDER A COMBINATION OF UNDERWRITER LABORATORIES UL LISTINGS: U305, U314, U-316, AND U372.
- EXISTING WOOD FRAMED FLOOR CEILING ASSEMBLIES WITH 3/4" FINISHED WOOD T&G STRIP FLOORING OVER 3/4" WOOD T&G SUB FLOORING OVER 2"x10" WOOD JOISTS @ 16" O.C., OVER PLASTER LATH CEILING FINISHES UNDER UNDERWRITER LABORATORIES U.L. LISTINGS: L501, L502, L507, L508, L512, L513, L514, L515, L516, L519, L522, L523, L525, L526, L532, L533, L535, L536, L537, AND L557 WITH PROPER FIRE FILLER FILLER AND FIRE-RATED CAULK AT ALL PENETRATIONS.
- 20-MINUTE FIRE-RATED UL "B" LABEL DOOR AND FRAME ASSEMBLY WITH CLOSURE AND LATCH IN FIRE-RATED WOOD BLOCKING.

GC TO INSPECT EXISTING DOORS & WINDOWS AND REPAIR OR REPLACE AS REQUIRED TO ALLOW EXPECTED FUNCTIONS RELATED TO SECURITY, OPERATION ACTION, AND WATER INTRUSION.

BASEMENT DEMOLITION FLOOR PLAN
 SCALE: 1/4"=1'-0"
 0 2' 4' 8'

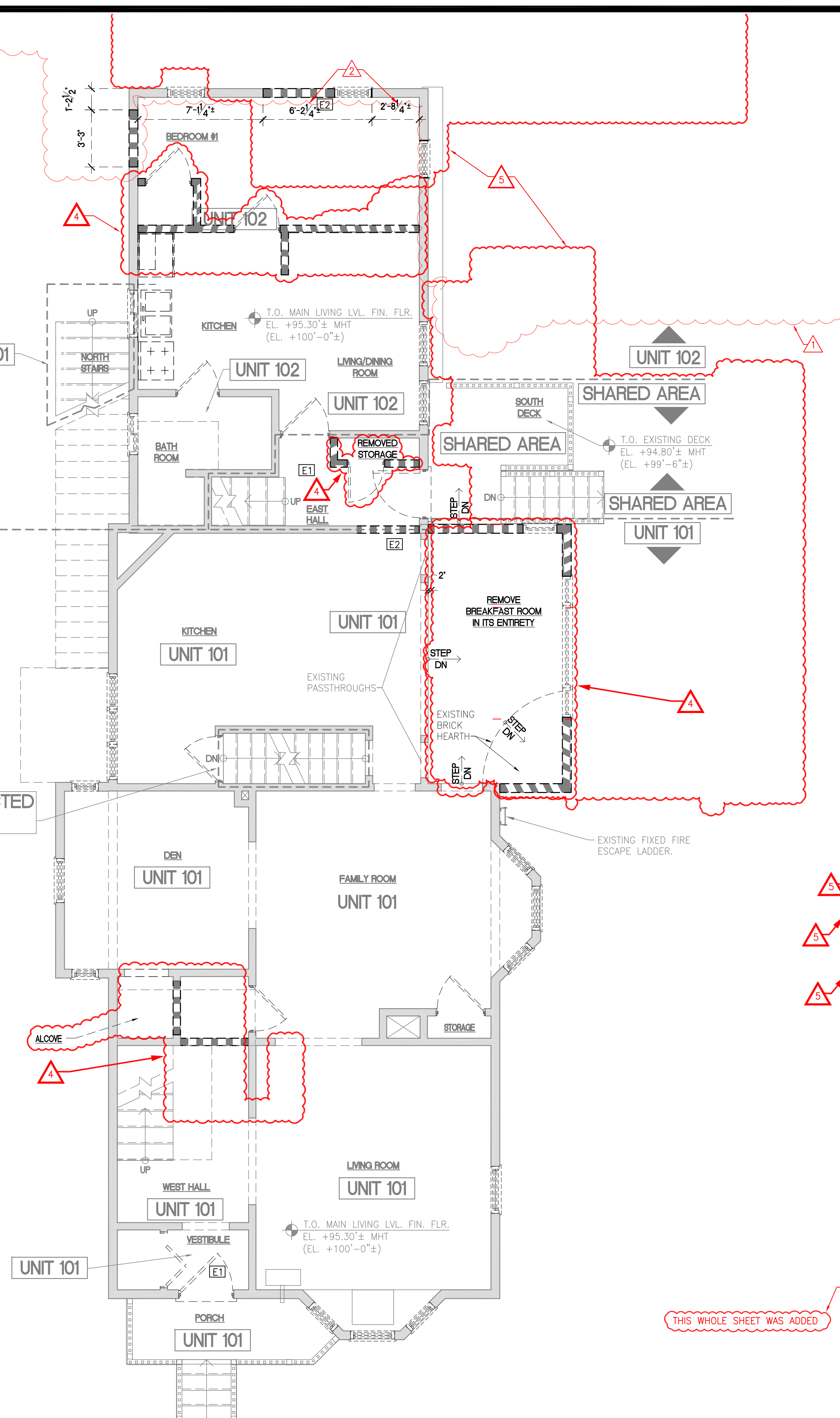

FIRST FLOOR DEMOLITION PLAN
 SCALE: 1/4"=1'-0"
 0 2' 4' 8'

Sheet Notes

1. SEE GENERAL NOTES ON COVER SHEET.
2. ALL PCOD WAS DONE WITHOUT A BLDG. PERMIT AND IS DOCUMENTED IN THIS SET RETROACTIVELY FOR CITY CEO.
3. ALL WORK PREVIOUSLY DONE (WITHOUT BUILDING PERMIT) AFTER CURRENT OWNER IS SHOWN AS NEW WORK EVEN IF IT CURRENTLY EXISTS, PER PORTLAND CODE ENFORCEMENT OFFICE.

No.	Addenda/Revision	Date
5	REDESIGNED EGRESS	5-8-13
4	CONSTRUCTION CHANGES	3-31-13
3	STAIR NOSING/DETL.	7-19-12
2	SIDE YARD SETBACK	4-4-12
1	ENCLOSED STAIRWELL	3-14-12

ALBADO ENTERPRISES
 92 BROADWAY
 ROCKLAND, ME 04841
 Tel: (310) 963-7670
 Fax: (866) 283-1199
 E- MARI@ALBADOENTERPRISES.COM

STEVE RUSZKAL, AIA
 MAINE LICENSED ARCHITECT
 17 POND SHORE DRIVE
 CUMBERLAND, ME 04021
 (207) 408-9913
 SRUSZKA@MAINE.RR.COM

BAO BAO INVESTMENT, INC.
 DEVELOPER:
 120 BASTER BLVD.
 PORTLAND, ME 04101
 Tel: (626) 485-4466
 Fax: (310) 897-3333
 barbecueco@yahoo.com

Issued: 15 JULY 2011

Scale: AS NOTED 0 1/2" 1"

Drawn By: MA & SPR

Reviewed By:

BASEMENT & 1ST FLR DEMO PLANS

AD-1.0

AREA RESERVED PER CITY SUBMISSION ROOMS.

THIS WHOLE SHEET WAS ADDED