

AREA RESERVED PER CITY SUBMISSION ROWS.

Sheet Notes

- SEE GENERAL NOTES ON COVER SHEET.
- ALL PCOD WAS DONE WITHOUT A BLDG. PERMIT AND IS DOCUMENTED IN THIS SET RETROACTIVELY FOR CITY CEO.
- ALL WORK PREVIOUSLY DONE (WITHOUT BUILDING PERMIT) AFTER CURRENT OWNER IS SHOWN AS NEW WORK EVEN IF IT CURRENTLY EXISTS, PER PORTLAND CODE ENFORCEMENT OFFICE.

No.	Addenda/Revision	Date
5	REDESIGNED EGRESS	5-8-13
4	CONSTRUCTION CHANGES	3-31-13
3	STAIR NOSING/DETL.	7-19-12
2	SIDE YARD SETBACK	4-4-12
1	ENCLOSED STAIRWELL	3-14-12

ALBADO ENTERPRISES
 92 BROADWAY
 ROCKLAND, ME 04841
 Tel: (310) 963-7670
 Fax: (866) 283-1199
 E- MARIO@ALBADOENTERPRISES.COM

STEVE RUSZKAI, AIA
 MAINE LICENSED ARCHITECT
 17 POND SHORE DRIVE
 CUMBERLAND, ME 04021
 (207) 408-9913
 SRUSZKAI@MAINE.RR.COM

BAO BAO INVESTMENT, INC.
 DEVELOPER:
 120 BASTER BLVD.
 PORTLAND, ME 04101
 Tel: (626) 485-4466
 Fax: (310) 897-3333
 borbecueco@yahoo.com

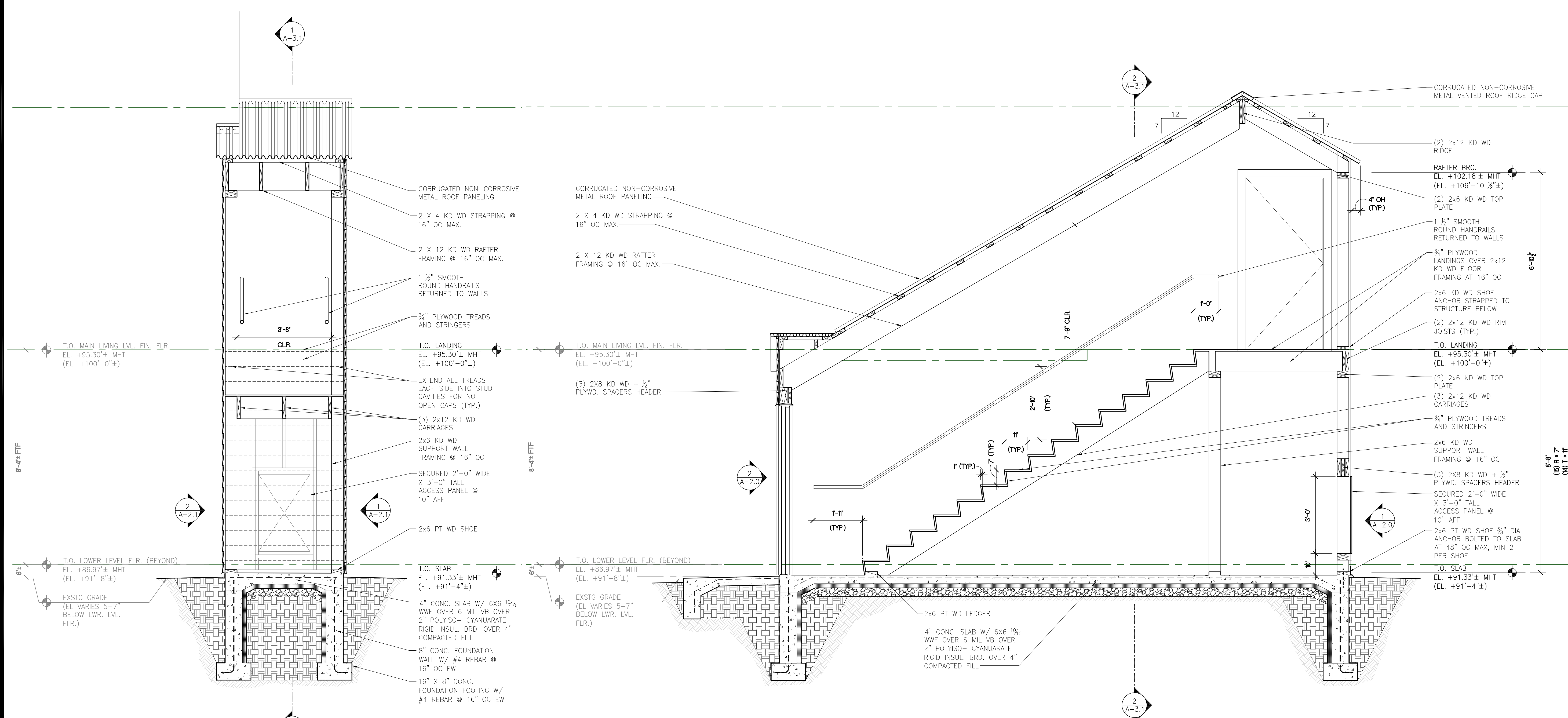

2 STAIRWELL SECTION
 SCALE: 1/2" = 1'-0"
 0 6" 1' 2' 4'

1 STAIRWELL SECTION
 SCALE: 1/2" = 1'-0"
 0 6" 1' 2' 4'

THIS WHOLE SHEET IS ADDED

Issued: 15 JULY 2011
 Scale: AS NOTED 0 1/2" 1"
 Drawn By: MA & SPR
 Reviewed By:
 ENCLOSED STAIR SECTIONS
A-3.1