

AREA RESERVED PER CITY SUBMISSION ROWS.

Sheet Notes

- SEE GENERAL NOTES ON COVER SHEET.
- ALL PCOD WAS DONE WITHOUT A BLDG. PERMIT AND IS DOCUMENTED IN THIS SET RETROACTIVELY FOR CITY CEO.
- ALL WORK PREVIOUSLY DONE (WITHOUT BUILDING PERMIT) AFTER CURRENT OWNER IS SHOWN AS NEW WORK EVEN IF IT CURRENTLY EXISTS, PER PORTLAND CODE ENFORCEMENT OFFICE.

No.	Addenda/Revision	Date
5	REDESIGNED EGRESS	5-8-13
4	CONSTRUCTION CHANGES	3-31-13
3	STAIR NOSING/DETL.	7-19-12
2	SIDE YARD SETBACK	4-4-12
1	ENCLOSED STAIRWELL	3-14-12

**ALBADO ENTERPRISES**  
 92 BROADWAY  
 ROCKLAND, ME 04841  
 Tel: (310) 963-7670  
 Fax: (866) 283-1199  
 E- MARIO@ALBADOENTERPRISES.COM

**STEVE RUSZKAI, AIA**  
 MAINE LICENSED ARCHITECT  
 17 POND SHORE DRIVE  
 CUMBERLAND, ME 04021  
 (207) 408-9913  
 SRUSZKAI@MAINE.RR.COM

**BAO BAO INVESTMENT, INC.**  
 DEVELOPER:  
 120 BASTER BLVD.  
 PORTLAND, ME 04101  
 Tel: (626) 485-4466  
 Fax: (310) 897-3333  
 borbecueco@yahoo.com

Issued: 15 JULY 2011  
 Scale: AS NOTED 0 1/2" 1"  
 Drawn By: MA & SPR  
 Reviewed By:  
 EXTERIOR ELEVATIONS E & W  
**A-2.1**

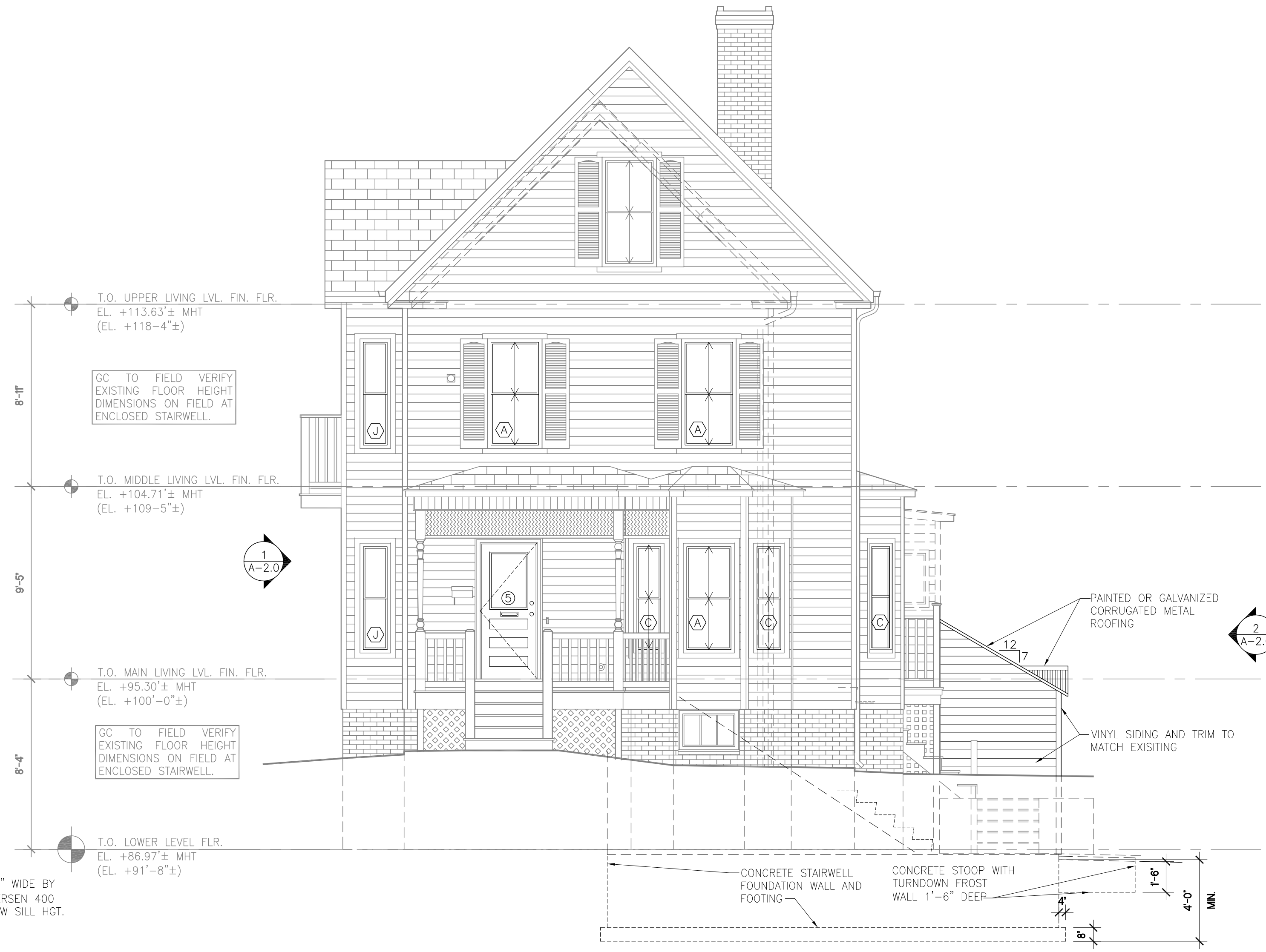

**2 EXTERIOR WEST ELEVATION**  
 SCALE: 1/4"=1'-0"  
 0 2' 4' 8'

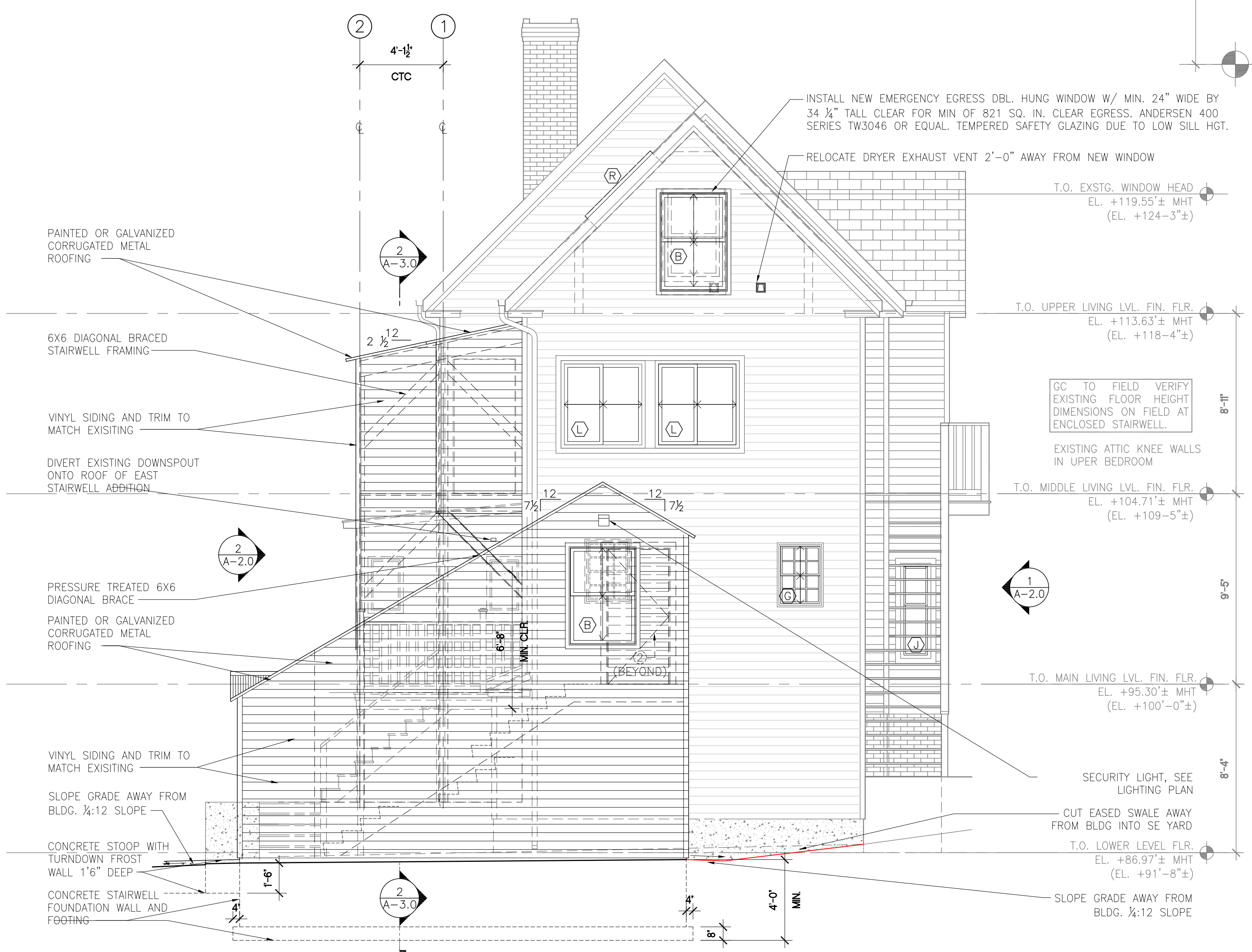

**1 EXTERIOR EAST ELEVATION**  
 SCALE: 1/4"=1'-0"  
 0 2' 4' 8'