

AREA RESERVED PER CITY SUBMISSION ROOMS.

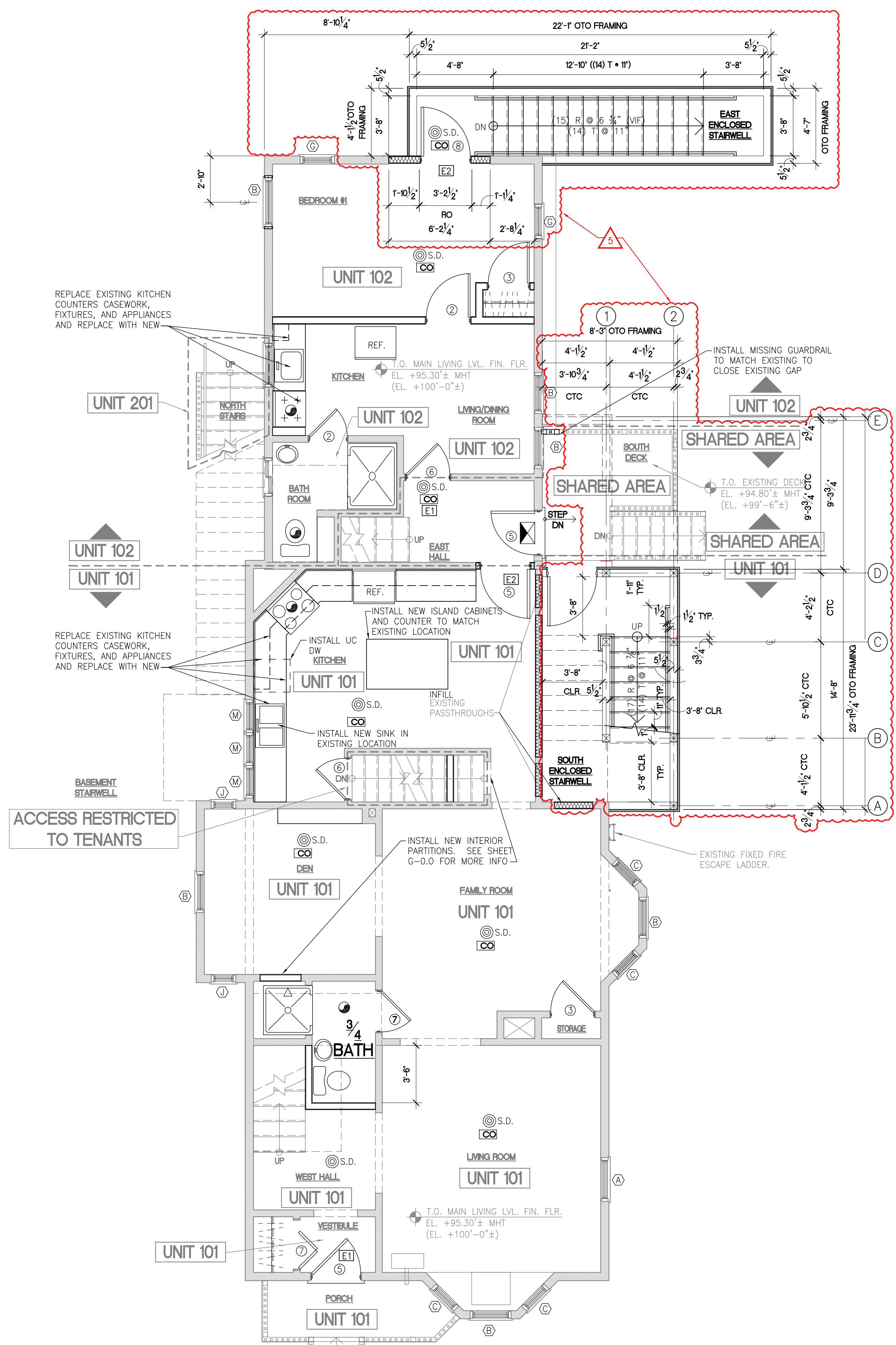
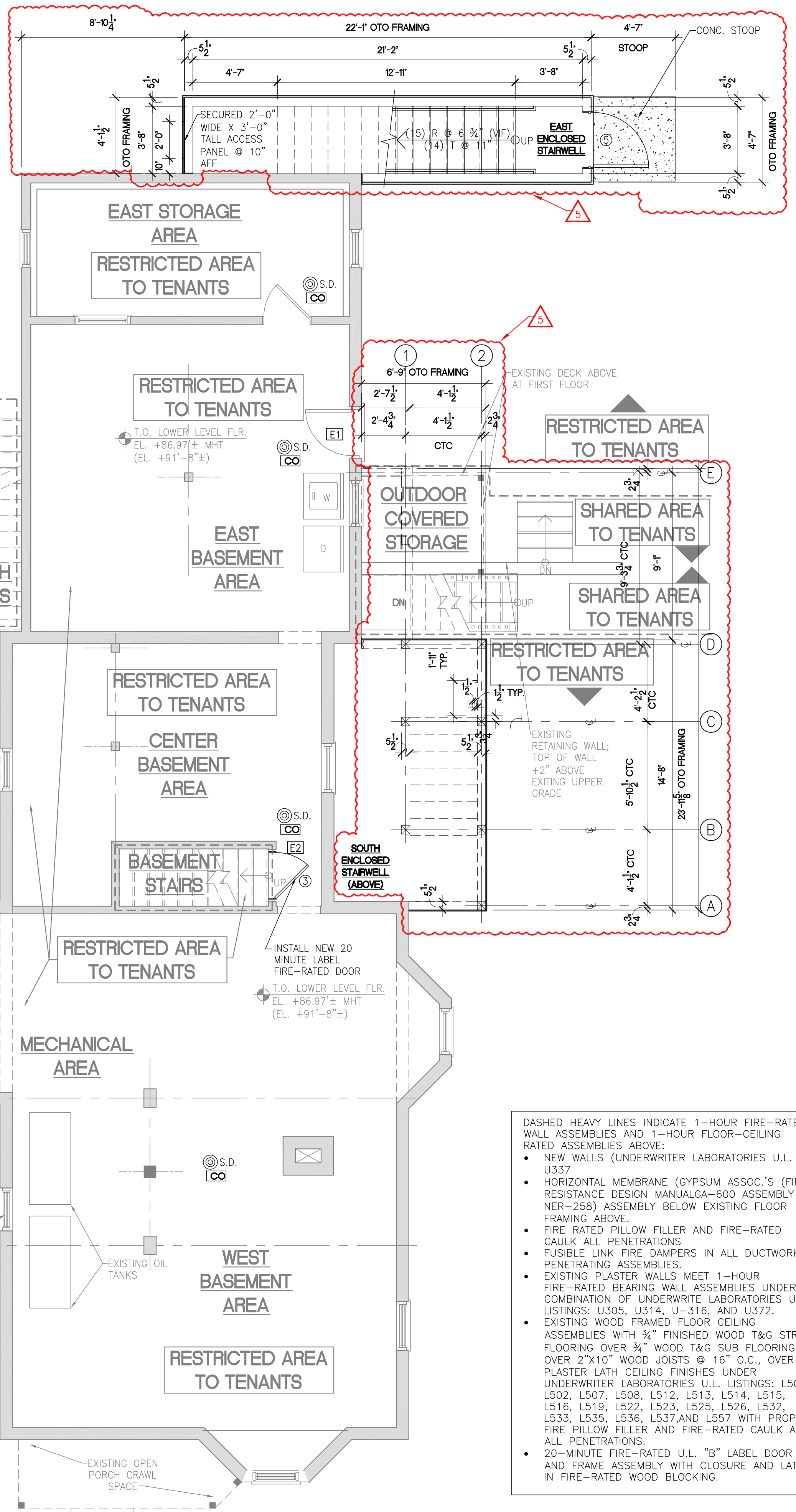

DASHED HEAVY LINES INDICATE 1-HOUR FIRE-RATED WALL ASSEMBLIES AND 1-HOUR FLOOR-CEILING RATED ASSEMBLIES ABOVE:

- NEW WALLS (UNDERWRITER LABORATORIES U.L. U337)
- HORIZONTAL MEMBRANE (GYPSUM ASSOC.'S (FIRE RESISTANCE DESIGN MANUALGA-600 ASSEMBLY NER-258) ASSEMBLY BELOW EXISTING FLOOR FRAMING ABOVE)
- FIRE RATED PILLLOW FILLER AND FIRE-RATED CAULK ALL PENETRATIONS
- FUSIBLE LINK FIRE DAMPERS IN ALL DUCTWORK PENETRATING ASSEMBLIES
- EXISTING PLASTER WALLS MEET 1-HOUR FIRE-RATED BEARING WALL ASSEMBLIES UNDER A COMBINATION OF UNDERWRITER LABORATORIES U.L. LISTINGS: U305, U314, U-316, AND U372.
- EXISTING WOOD FRAMED FLOOR CEILING ASSEMBLIES WITH 3/4" FINISHED WOOD T&G STRIP FLOORING OVER 3/4" WOOD T&G SUB FLOORING OVER 2"x10" WOOD JOISTS @ 16" O.C., OVER PLASTER LATH CEILING FINISHES UNDER UNDERWRITER LABORATORIES U.L. LISTINGS: L501, L502, L507, L508, L512, L513, L514, L515, L516, L519, L522, L523, L525, L526, L532, L533, L535, L536, L537 AND L557 WITH PROPER FIRE PILLLOW FILLER AND FIRE-RATED CAULK AT ALL PENETRATIONS.
- 20-MINUTE FIRE-RATED U.L. "B" LABEL DOOR AND FRAME ASSEMBLY WITH CLOSURE AND LATCH IN FIRE-RATED WOOD BLOCKING.

Sheet Notes

1. SEE GENERAL NOTES ON COVER SHEET.
2. ALL PCOD WAS DONE WITHOUT A BLDG. PERMIT AND IS DOCUMENTED IN THIS SET RETROACTIVELY FOR CITY CEO.
3. ALL WORK PREVIOUSLY DONE (WITHOUT BUILDING PERMIT) AFTER CURRENT OWNER IS SHOWN AS NEW WORK EVEN IF IT CURRENTLY EXISTS, PER PORTLAND CODE ENFORCEMENT OFFICE.

No.	Addenda/Revision	Date
5	REDESIGNED EGRESS	5-8-13
4	CONSTRUCTION CHANGES	3-31-13
3	STAIR NOSING/DETL.	7-19-12
2	SIDE YARD SETBACK	4-4-12
1	ENCLOSED STAIRWELL	3-14-12

ALBADO ENTERPRISES
 92 BROADWAY, ME 04841
 ROCKLAND, ME 04841
 Tel: (310) 963-7670
 Fax: (866) 283-1199
 E- MARIO@ALBADOENTERPRISES.COM

STEVE RUSZKAI, AIA
 MAINE LICENSED ARCHITECT
 17 POND SHORE DRIVE
 CUMBERLAND, ME 04021
 (207) 408-9913
 SRUSZKAI@MAINE.RR.COM

BAO BAO INVESTMENT, INC.
 DEVELOPER:
 120 BASTER BLVD.
 PORTLAND, ME 04101
 Tel: (626) 485-4466
 Tel: (310) 897-3333
 borbecueco@yahoo.com

Issued: 15 JULY 2011

Scale: AS NOTED 0 1/2" 1"

Drawn By: MA & SPR

Reviewed By:

BASEMENT & 1ST FLR PLANS

A-1.0

PLAN NORTH
BASEMENT FLOOR PLAN
 SCALE: 1/4"=1'-0"
 0 2' 4' 8'

PLAN NORTH
FIRST FLOOR PLAN
 SCALE: 1/4"=1'-0"
 0 2' 4' 8'