

STRUCTURAL NOTES:

PRIOR TO COMMENCING CONSTRUCTION, GC SHALL REFER TO STRUCTURAL ANALYSIS PROVIDED BY HDG, DATED: OCTOBER 12, 2017 TO DETERMINE IF THERE ANY SUPPLEMENTAL OR SPECIAL INSTALLATION REQUIREMENTS, OR RELOCATION ARRANGEMENTS.

NOTE:

REFER TO THE FINAL RF DATA SHEET FOR FINAL ANTENNA SETTINGS.

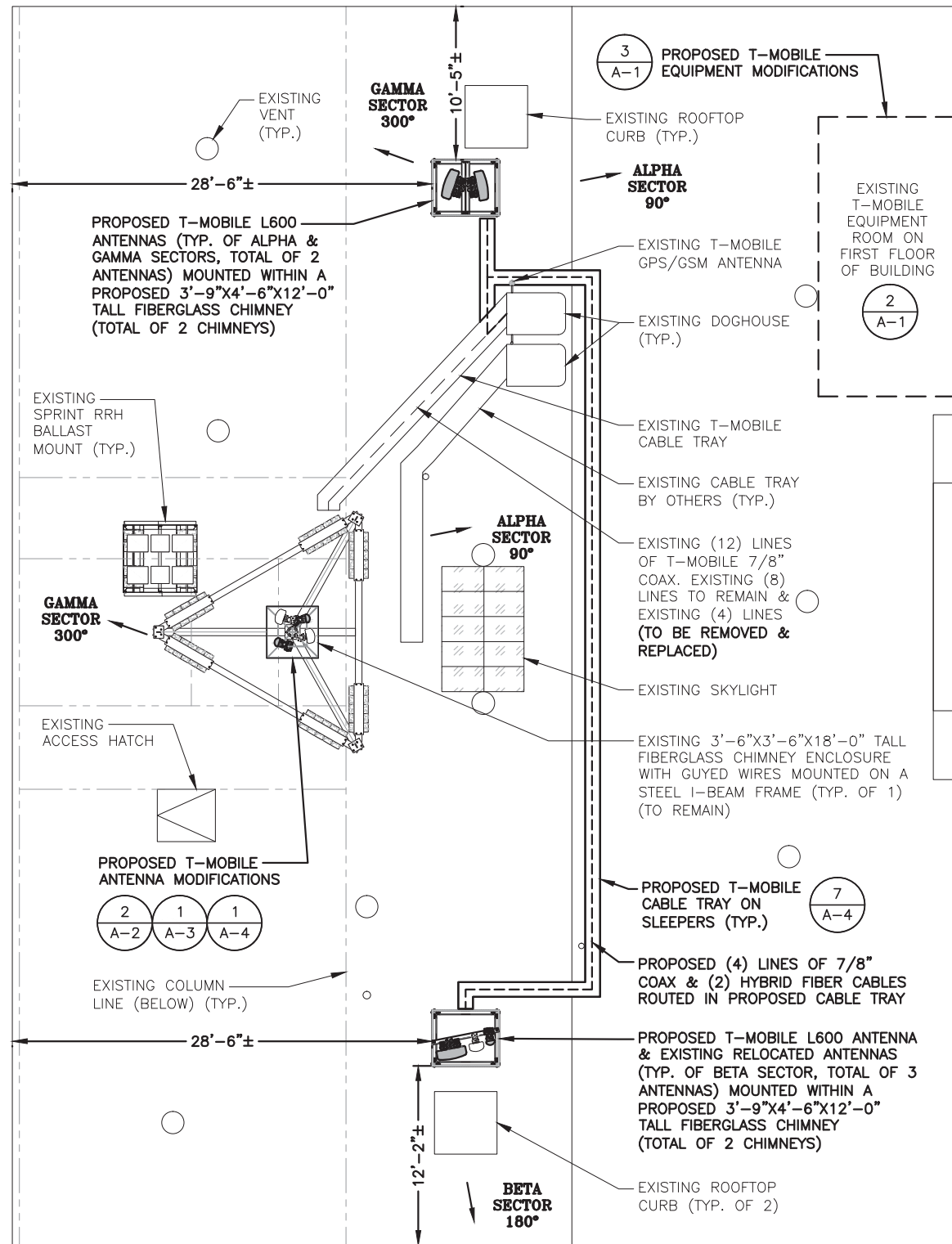

ROOF PLAN

22x34 SCALE: 3/16"=1'-0"
11x17 SCALE: 3/32"=1'-0"

1
A-1



EXISTING T-MOBILE DIPLEXERS (TYP. OF 1 PER SECTOR, TOTAL OF 3) (ABOVE) (TO REMAIN)

EXISTING T-MOBILE DIPLEXERS (TYP. OF 1 PER SECTOR, TOTAL OF 3) (ABOVE) (TO BE REMOVED)

EXISTING ACCESS DOOR

EXISTING AC PANEL

EXISTING T-MOBILE 6201 CABINET

EXISTING TELCO RACK



EXISTING EQUIPMENT PLAN

22x34 SCALE: 3/8"=1'-0"
11x17 SCALE: 3/16"=1'-0"

2
A-1



EXISTING T-MOBILE DIPLEXERS (TYP. OF 1 PER SECTOR, TOTAL OF 3) (ABOVE) (TO REMAIN)

EXISTING ACCESS DOOR

EXISTING AC PANEL

EXISTING T-MOBILE 6201 CABINET

PROPOSED T-MOBILE L600 COMPONENTS INSTALLED INSIDE THE 6201 CABINET

EXISTING TELCO RACK



PROPOSED EQUIPMENT PLAN

22x34 SCALE: 3/8"=1'-0"
11x17 SCALE: 3/16"=1'-0"

3
A-1



T-MOBILE NORTHEAST LLC

15 COMMERCE WAY, SUITE B
NORTON, MA 02766
OFFICE: (508) 286-2700
FAX: (508) 286-2893



SMARTLINK
1997 ANNAPOLIS EXCHANGE PKWY SUITE 200
ANNAPOLIS, MD 21401



1600 OSGOOD STREET
BUILDING 20 NORTH, SUITE 3090
N. ANDOVER, MA 01845
TEL: (978) 557-5553
FAX: (978) 336-5586

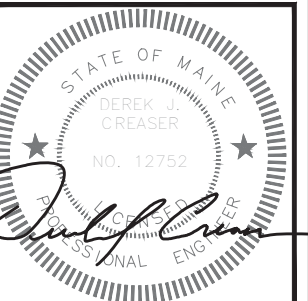

CHECKED BY: RP

APPROVED BY: DJC

SUBMITTALS

REV.	DATE	DESCRIPTION	BY
0	10/19/17	ISSUED FOR PERMITTING	VP

SITE NUMBER:
4PB0247A

SITE NAME:
PB247/
ROOSEVELT ARMS

SITE ADDRESS:
226 STEVENS AVENUE
PORTLAND, ME 04102
CUMBERLAND COUNTY

SHEET TITLE
ROOF &
EQUIPMENT PLANS
(L600)

SHEET NUMBER

A-1