

**City of Portland, Maine - Building or Use Permit Application**

389 Congress Street, 04101 Tel: (207) 874-8703, Fax: (207) 874-8716

Permit No: 10-1145	Issue Date:	CBL: 177 A021001
-----------------------	-------------	---------------------

Location of Construction: 475 Brighton Ave	Owner Name: Sharp Homes Inc	Owner Address: 120 Exchange St	Phone:
Business Name:	Contractor Name: Champagne Energy	Contractor Address: 844 Old Post Road Arundel	Phone: 2072831518
Lessee/Buyer's Name	Phone:	Permit Type: Tanks - Dwellings	Zone: R-5

Past Use: Single Family	Proposed Use: Single Family / Install one (1) 250 gallon propane tank.	Permit Fee: \$30.00	Cost of Work: \$30.00	CEO District: 3
		FIRE DEPT: <input type="checkbox"/> Approved <input type="checkbox"/> Denied	INSPECTION: LP Type TANK Use Group R3 NFPA 58 Signature: JMB 9/17/10	

**Proposed Project Description:**  
Install one (1) 250 gallon propane tank.

Signature: \_\_\_\_\_  
**PEDESTRIAN ACTIVITIES DISTRICT (P.A.D.)**  
 Action:  Approved  Approved w/Conditions  Denied  
 Signature: \_\_\_\_\_ Date: \_\_\_\_\_

Permit Taken By: gg  
 Date Applied For: 09/15/2010

**Zoning Approval**

- This permit application does not preclude the Applicant(s) from meeting applicable State and Federal Rules.
- Building permits do not include plumbing, septic or electrical work.
- Building permits are void if work is not started within six (6) months of the date of issuance. False information may invalidate a building permit and stop all work..

**Special Zone or Reviews**

Shoreland  
 Wetland  
 Flood Zone  
 Subdivision  
 Site Plan  
 Major  Minor  MM   
 Date: 9/15/10

**Zoning Appeal**

Variance  
 Miscellaneous  
 Conditional Use  
 Interpretation  
 Approved  
 Denied  
 Date: \_\_\_\_\_

**Historic Preservation**

Not in District or Landmark  
 Does Not Require Review  
 Requires Review  
 Approved  
 Approved w/Conditions  
 Denied  
 Date: \_\_\_\_\_

**PERMIT ISSUED**

SEP 17 2010

City of Portland

SCANNED

**CERTIFICATION**

I hereby certify that I am the owner of record of the named property, or that the proposed work is authorized by the owner of record and that I have been authorized by the owner to make this application as his authorized agent and I agree to conform to all applicable laws of this jurisdiction. In addition, if a permit for work described in the application is issued, I certify that the code official's authorized representative shall have the authority to enter all areas covered by such permit at any reasonable hour to enforce the provision of the code(s) applicable to such permit.

SIGNATURE OF APPLICANT

ADDRESS

DATE

PHONE



FILL IN AND SIGN WITH INK

# APPLICATION FOR PERMIT HEATING OR POWER EQUIPMENT

PERMIT ISSUED

SEP 17 2010

177 City of Portland

To the INSPECTOR OF BUILDINGS, PORTLAND, ME.

The undersigned hereby applies for a permit to install the following heating, cooking or power equipment in accordance with the Laws of Maine, the Building Code of the City of Portland, and the following specifications:

Location / CBL 475 BRIGHTON AVE. 170/A/19-22 Use of Building RESIDENTIAL Date 9/15/10

Name and address of owner of appliance STEFAN SCARKS  
475 BRIGHTON AVE

Installer's name and address SAVE / PIPING BY CHAMPAGNE PROPANE  
844 Old Road 04046 Telephone 775-2100 Call Pickup

Location of appliance:  
 Basement  Floor  
 Attic  Roof

Type of Fuel:  
 Gas  Oil  Solid

Appliance Name: \_\_\_\_\_  
U.L. Approved  Yes  No

Will appliance be installed in accordance with the manufacture's installation instructions?  Yes  No

IF NO Explain: \_\_\_\_\_

The Type of License of Installer:  
 Master Plumber # \_\_\_\_\_  
 Solid Fuel # \_\_\_\_\_  
 Oil # \_\_\_\_\_  
 Gas # TNT 5565  
 Other \_\_\_\_\_

Type of Chimney:  
 Masonry Lined  
Factory built \_\_\_\_\_

Metal  
Factory Built U.L. Listing # \_\_\_\_\_

Direct Vent  
Type \_\_\_\_\_ UL# \_\_\_\_\_

Type of Fuel Tank  
 Oil  
 Gas

Size of Tank 250 GAL (BURIED)

Number of Tanks 1

Distance from Tank to Center of Flame N/A OUTSIDE feet.

Cost of Work: \$ 250

Permit Fee: \$ \_\_\_\_\_

Approved

Approved with Conditions

Fire: \_\_\_\_\_  
Ele.: \_\_\_\_\_  
Bldg.: \_\_\_\_\_

See attached letter or requirement

Inspector's Signature \_\_\_\_\_ Date Approved \_\_\_\_\_

Signature of Installer Mitchel Scark



**CITY OF PORTLAND, MAINE**  
Department of Building Inspections

**Original Receipt**

Sept. 15 2010

Received from Neptune Properties

Location of Work 425 Brighton Ave

Cost of Construction \$ \_\_\_\_\_ Building Fee: \_\_\_\_\_

Permit Fee \$ \_\_\_\_\_ Site Fee: \_\_\_\_\_

Certificate of Occupancy Fee: \_\_\_\_\_

Total: 3000

Building (I1) \_\_\_\_\_ Plumbing (I5) \_\_\_\_\_ Electrical (I2) \_\_\_\_\_ Site Plan (U2) \_\_\_\_\_

Other Tank

CBL: 157-4001

Check #: 3544 Total Collected \$ 0.00

**No work is to be started until permit issued.  
Please keep original receipt for your records.**

Taken by: [Signature]

WHITE - Applicant's Copy  
YELLOW - Office Copy  
PINK - Permit Copy

PROPOSED UNDERGROUND TANK &  
4775 BRIGHTON AVE.  
ATS.

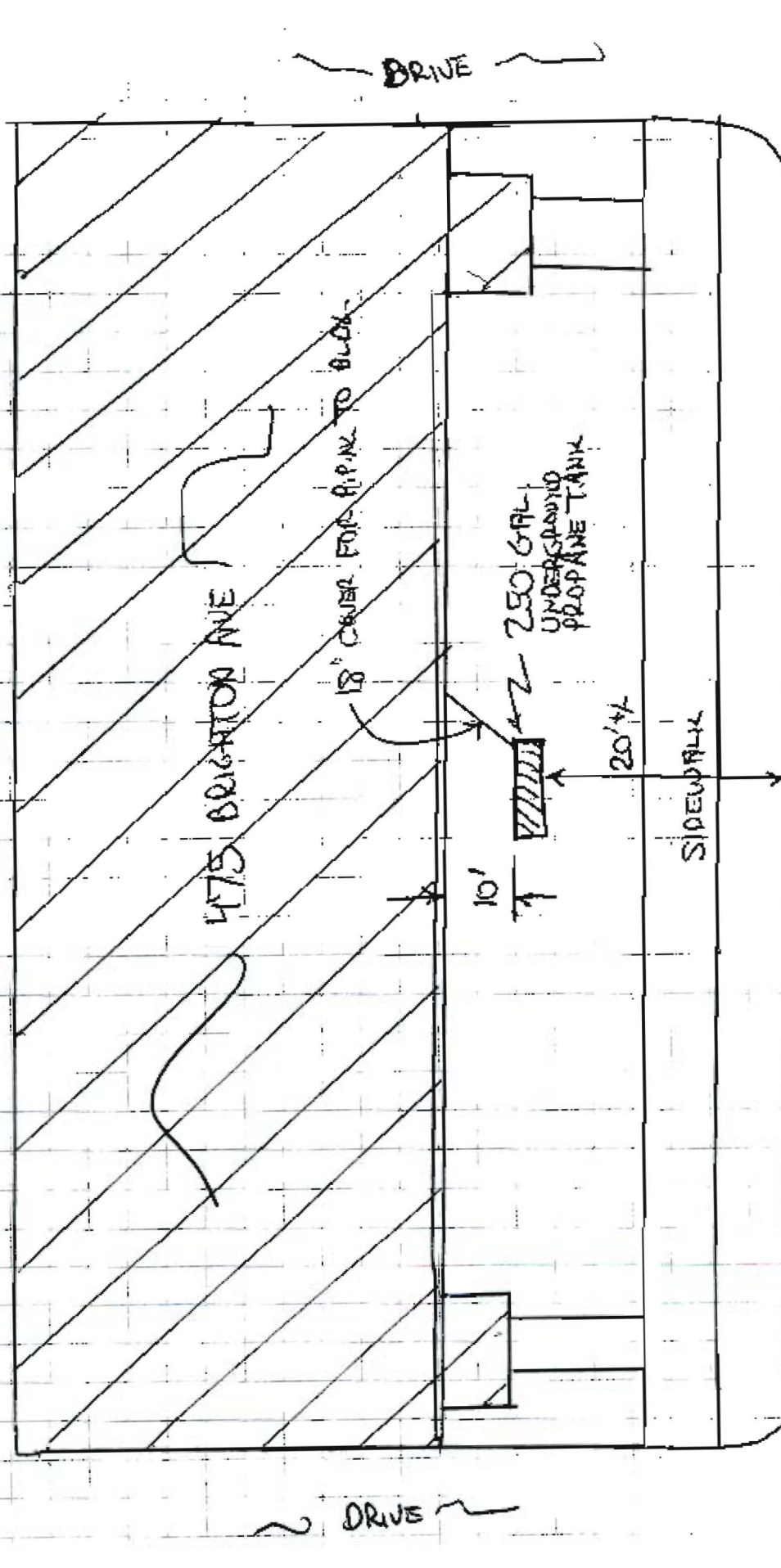

4775 BRIGHTON AVE

15" COVER FOR RISER TO BLOCK

250 GRL  
UNDERGROUND  
PROPANE TANK

10'

20'

SIDEWALK

GRANITE OAKS

BRIGHTON AVE

DRIVE

DRIVE

**City of Portland, Maine - Building or Use Permit**

389 Congress Street, 04101 Tel: (207) 874-8703, Fax: (207) 874-8716

Permit No: 10-1145	Date Applied For: 09/15/2010	CBL: 177 A021001
-----------------------	---------------------------------	---------------------

Location of Construction: 475 Brighton Ave	Owner Name: Sharp Homes Inc	Owner Address: 120 Exchange St	Phone:
Business Name:	Contractor Name: Champagne Energy	Contractor Address: 844 Old Post Road Arundel	Phone (207) 283-1518
Lessee/Buyer's Name	Phone:	Permit Type: Tanks - Dwellings	

Proposed Use: Single Family / Install one (1) 250 gallon propane tank.	Proposed Project Description: Install one (1) 250 gallon propane tank.
---	---

<b>Dept:</b> Zoning	<b>Status:</b> Pending	<b>Reviewer:</b> Marge Schmuckal	<b>Approval Date:</b> 09/15/2010
<b>Note:</b>			<b>Ok to Issue:</b> <input checked="" type="checkbox"/>
<ol style="list-style-type: none"> <li>1) Separate permits shall be required for future decks, sheds, pools, and/or garages.</li> <li>2) This is NOT an approval for an additional dwelling unit. You SHALL NOT add any additional kitchen equipment including, but not limited to items such as stoves, microwaves, refrigerators, or kitchen sinks, etc. Without special approvals.</li> <li>3) This property shall remain a single family dwelling. Any change of use shall require a separate permit application for review and approval.</li> <li>4) This permit is being approved on the basis of plans submitted. Any deviations shall require a separate approval before starting that work.</li> </ol>			
<b>Dept:</b> Building	<b>Status:</b> Approved with Conditions	<b>Reviewer:</b> Jeanine Bourke	<b>Approval Date:</b> 09/17/2010
<b>Note:</b>			<b>Ok to Issue:</b> <input checked="" type="checkbox"/>
<ol style="list-style-type: none"> <li>1) Application approval based upon information provided by applicant. Any deviation from approved plans requires separate review and approval prior to work.</li> <li>2) Tanks shall be installed per NFPA 58</li> </ol>			

PERMIT ISSUED

## **BUILDING PERMIT INSPECTION PROCEDURES**

**Please call 874-8703 or 874-8693 (ONLY )  
or email: [buildinginspections@portlandmaine.gov](mailto:buildinginspections@portlandmaine.gov)**

With the issuance of this permit, the owner, builder or their designee is required to provide adequate notice to the City of Portland Inspection Services for the following inspections. Appointments must be requested 48 to 72 hours in advance of the required inspection. The inspection date will need to be confirmed by this office.

- Please read the conditions of approval that is attached to this permit!! Contact this office if you have any questions.
- Permits expire in 6 months, if the project is not started or ceases for 6 months.
- If the inspection requirements are not followed as stated below additional fees may be incurred due to the issuance of a "Stop Work Order" and subsequent release to continue with construction.

  X   Final inspection required at completion of work.

The project cannot move to the next phase prior to the required inspection and approval to continue, REGARDLESS OF THE NOTICE OR CIRCUMSTANCES.

**IF THE PERMIT REQUIRES A CERTIFICATE OF OCCUPANCY, IT MUST BE PAID FOR AND ISSUED TO THE OWNER OR DESIGNEE BEFORE THE SPACE MAY BE OCCUPIED.**