

Proposed addition to garage

FIRST FLOOR PLAN

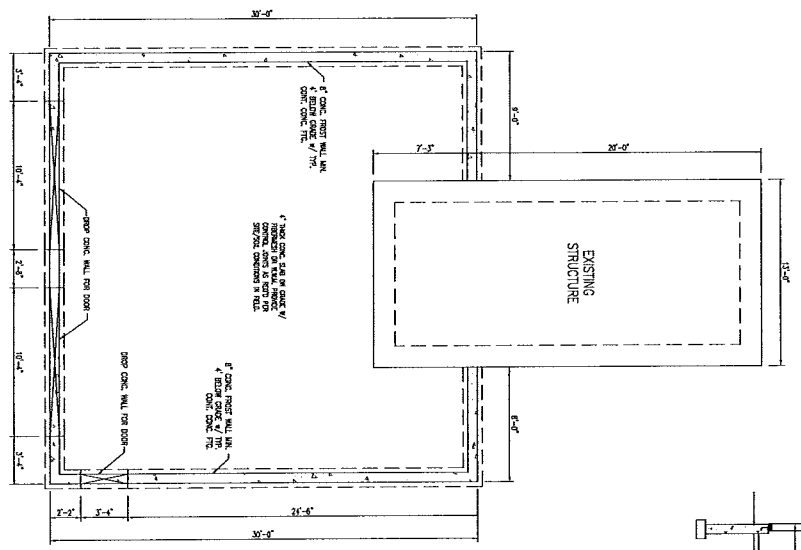
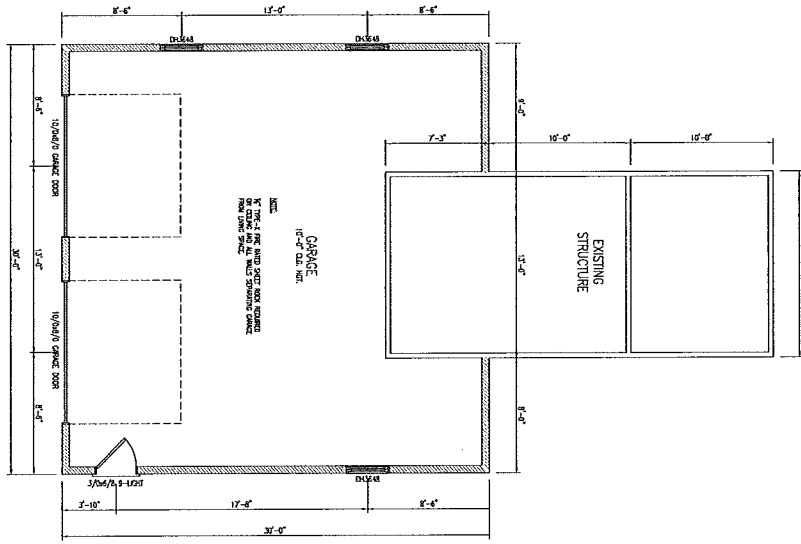

FOUNDATION PLAN

- FOUNDATION NOTES:**
1. ALL CONCRETE FOOTING, FOUNDATION SHALL BE REINFORCED WITH 4\"/>

TYPICAL GARAGE SLAB / FINI WALL DETAIL

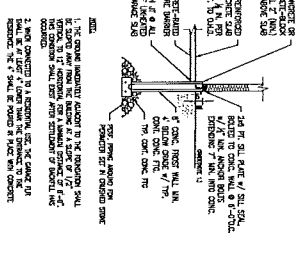

CROSS SECTION

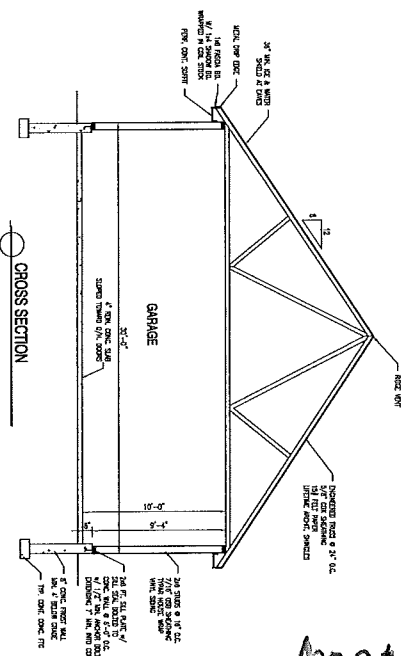

44 Belkfield St.
 Ch 176 b1 & lots 021, 022
 Jon F. Hall

Sheet 001
 cross section, floor plan, foundation Plan

DATE: 09/10/13
SCALE: 1/4"=1'-0"
DRAWN BY: MIA
PROJECT: 0909213
SHEET NUMBER: 001

THIS INFORMATION IS PROVIDED TO OUR CUSTOMERS AS A SERVICE OF HANCOCK LUMBER. CUSTOMERS SHOULD APPRECIATE, HOWEVER, THAT THIS INFORMATION IS NOT THE WORK PRODUCT OF ANY ARCHITECT, ENGINEER OR OTHER PROFESSIONAL. HANCOCK LUMBER HAS REGISTERED ARCHITECTS THROUGHOUT THE STATE OF MAINE, AND CUSTOMERS MAY WANT TO CONSULT WITH AN ARCHITECT BEFORE TAKING FINAL ACTION WITH REGARD TO ANY BUILDING OR STRUCTURE. CUSTOMERS SHOULD ALSO APPRECIATE THAT, BY PROVIDING CUSTOMERS WITH THIS INFORMATION, HANCOCK LUMBER DOES NOT GUARANTEE THE SOUNDNESS OR SUBSTANTIETY OF THE INFORMATION FOR ANY PURPOSE OF THE CUSTOMER.

GARAGE PLAN
 DAVID CARY
 102 ASHMON ST. PORTLAND, ME.

