

44 Belfield St,
 Ch 176 bl & lots 021,022
 Jon F. Hall

Proposed addition to garage

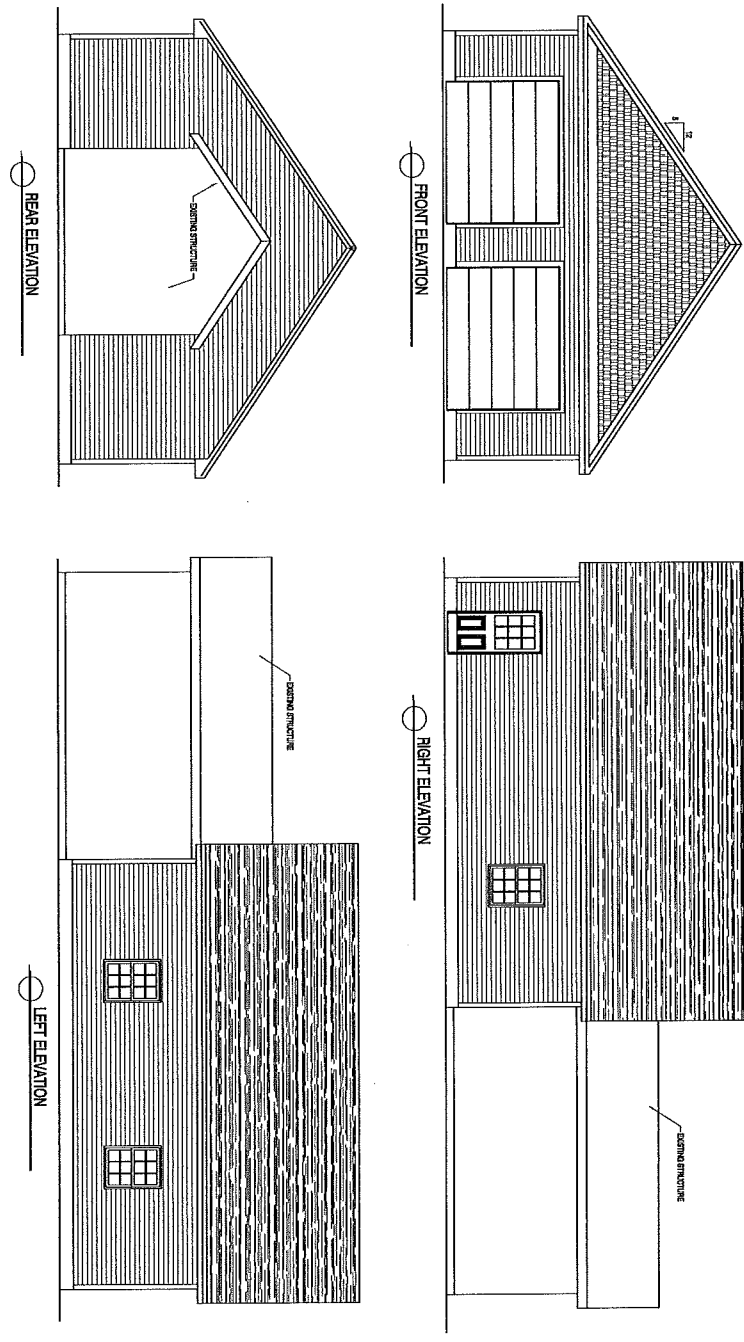

A1.001 Elevations

DATE: 09/10/13	REVISIONS:
SCALE: 1/4"=1'-0"	
DRAWN BY: N/A	
PROJECT: 0982713	
SHEET NUMBER:	

THIS INFORMATION IS PROVIDED TO OUR CUSTOMERS AS A SERVICE OF HANCOCK LUMBER. CUSTOMERS SHOULD APPRECIATE, HOWEVER, THAT THIS INFORMATION IS NOT THE WORK PRODUCT OF ANY ARCHITECT, ENGINEER, HANCOCK LUMBER NOR ANY OF ITS EMPLOYEES ARE REGISTERED ARCHITECTS WITHIN THE STATE OF MAINE, AND CUSTOMERS MAY WANT TO CONSULT WITH AN ARCHITECT BEFORE TAKING FINAL ACTION WITH REGARD TO ANY BUILDING OR STRUCTURE. CUSTOMERS SHOULD ALSO APPRECIATE THAT, BY PROVIDING CUSTOMERS WITH THIS INFORMATION, HANCOCK LUMBER DOES NOT GUARANTEE THE SOUNDNESS OR SUITABILITY OF THE INFORMATION FOR ANY PURPOSE OF THE CUSTOMER.

GARAGE PLAN
 DAVID CARY
 102 ASHMON ST. PORTLAND, ME.

