

BASEMENT FLOOR PLAN AS-BUILT 1/4" = 1'-0"

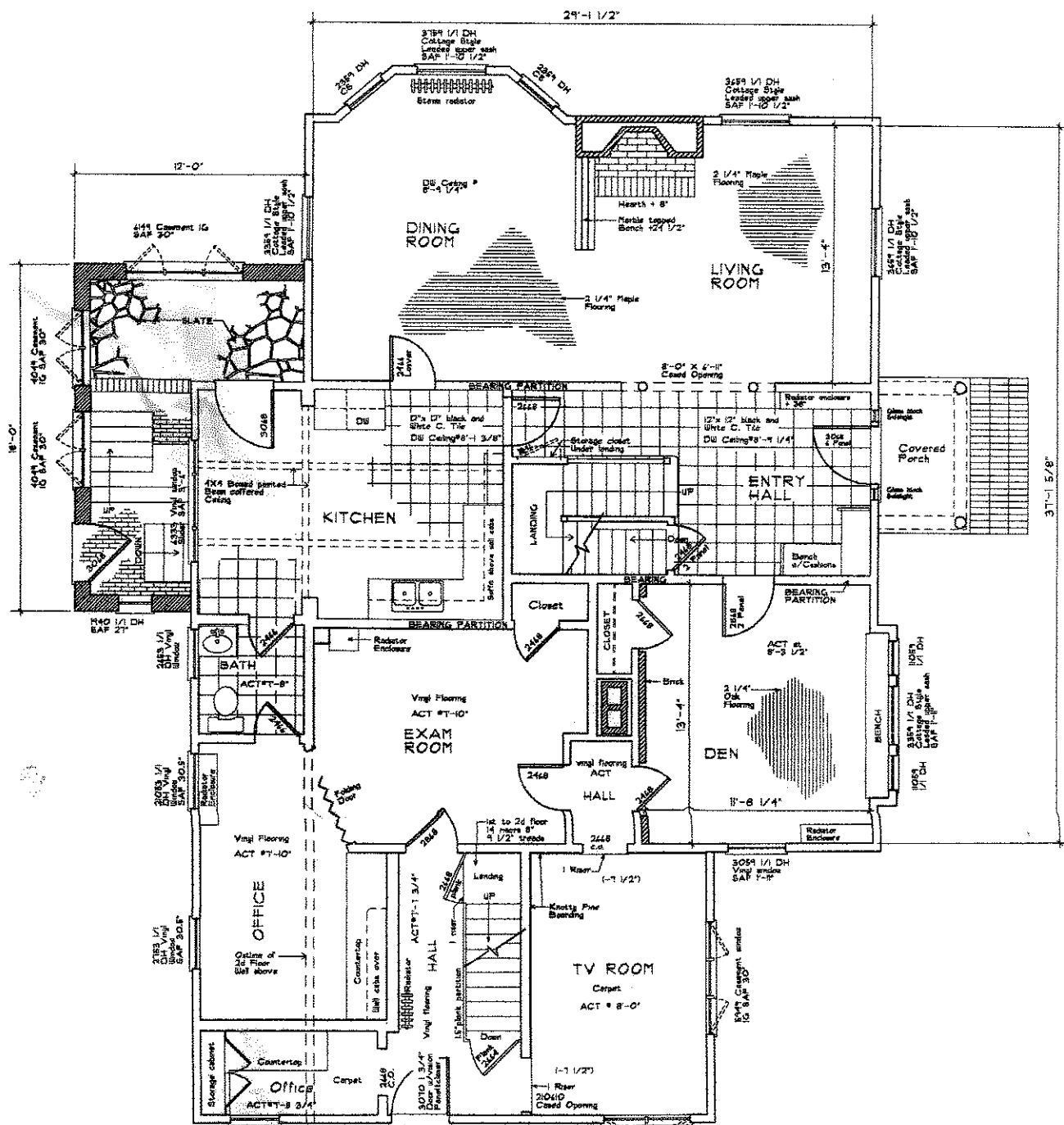

FIRST FLOOR PLAN AS-BUILT 1/4" = 1'-0"

Meetinghouse Lane, West Bath, Maine 04530
 JAMES HOARE, Architectural Designer
 Phone (207) 443-4257

REVISIONS

CIAMPI RESIDENCE
 326 STEVENS AVE
 PORTLAND, MAINE

DRAWINGS THIS SHEET
 BASEMENT PLAN
 1ST FLOOR PLAN
 AS-BUILT

DATE	
Number	
Drawn By	JH
Checked By	

AB-1

REPRODUCTION OR REUSE OF THIS DOCUMENT WITHOUT WRITTEN PERMISSION FROM JAMES HOARE IS STRICTLY PROHIBITED.