

Kitchen Elevation Three

1/2"=1'-0"

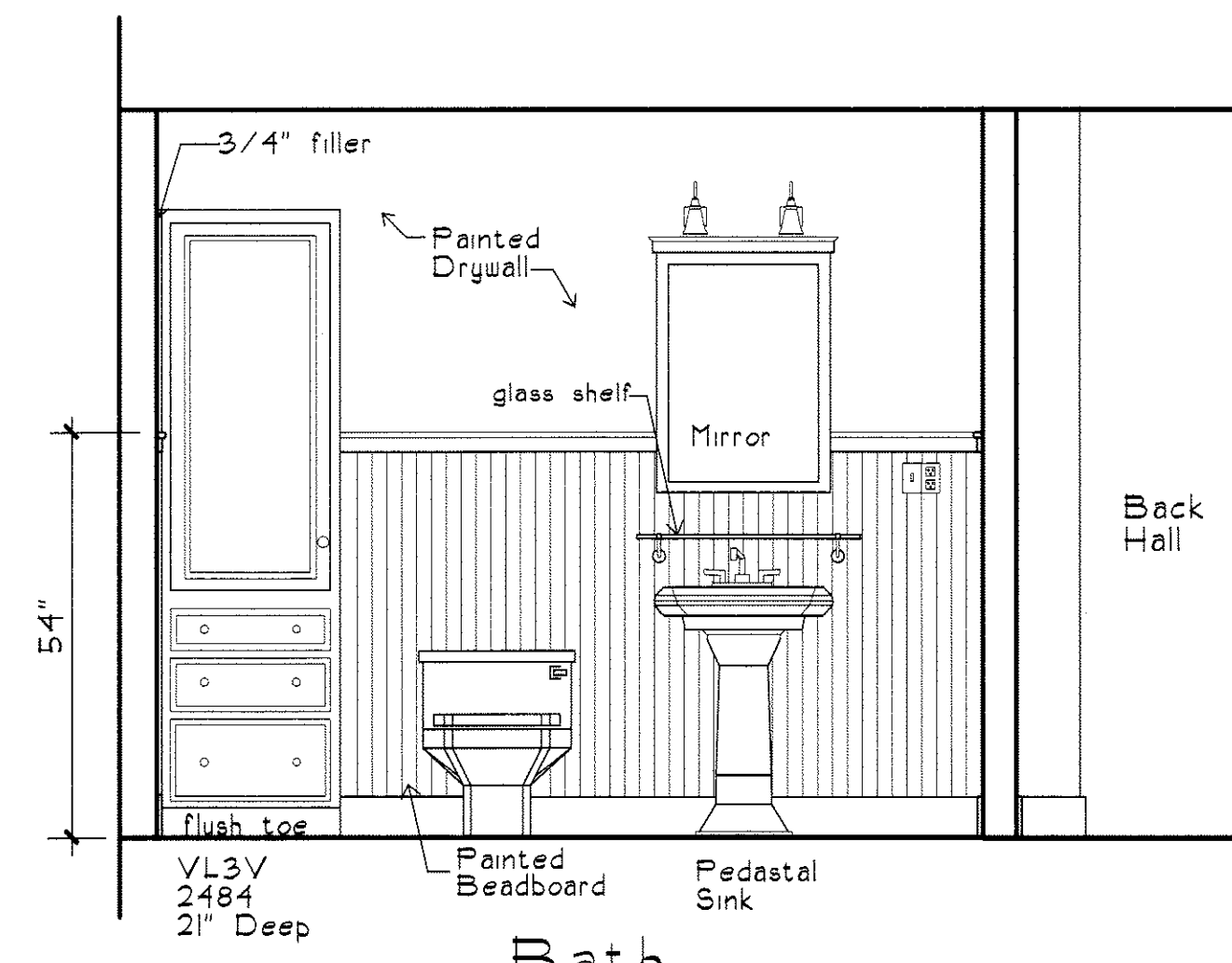

Bath

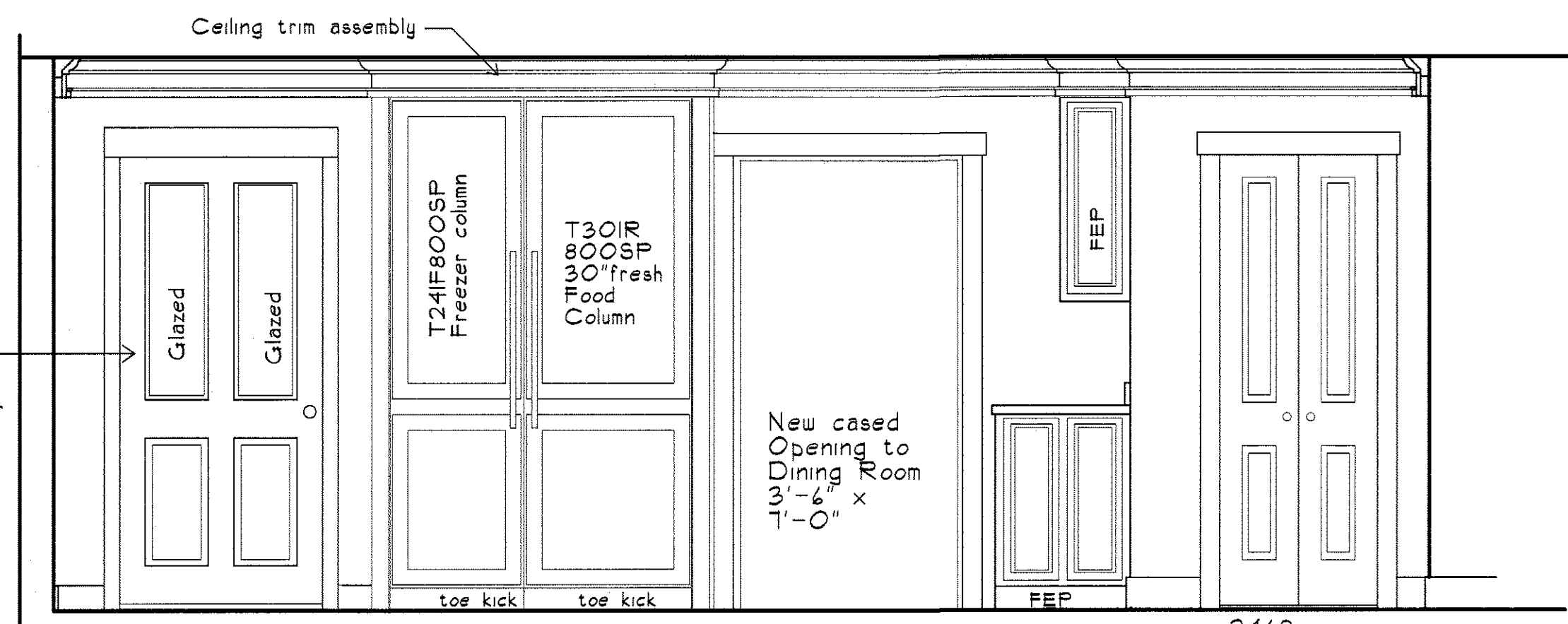

Kitchen Elevation Two

ISLAND OMITTED FOR CLARITY

1/2"=1'-0"

JeldWen Smooth-Pro  
SP-492CL 2868  
Fiberglass 2-light Door  
Painted. Or Owner's  
Choice.

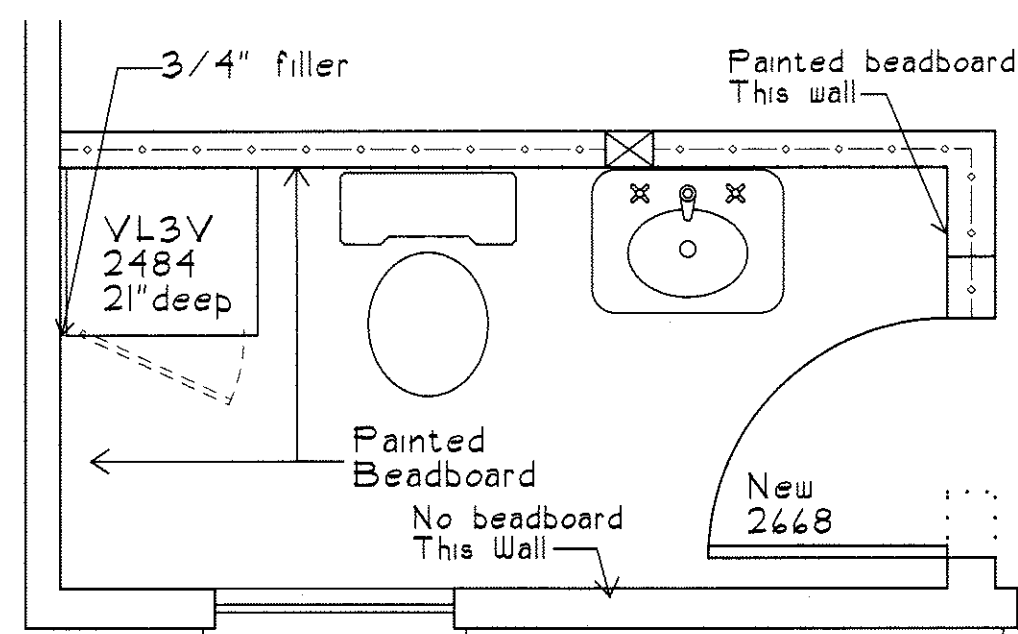

Bath Plan

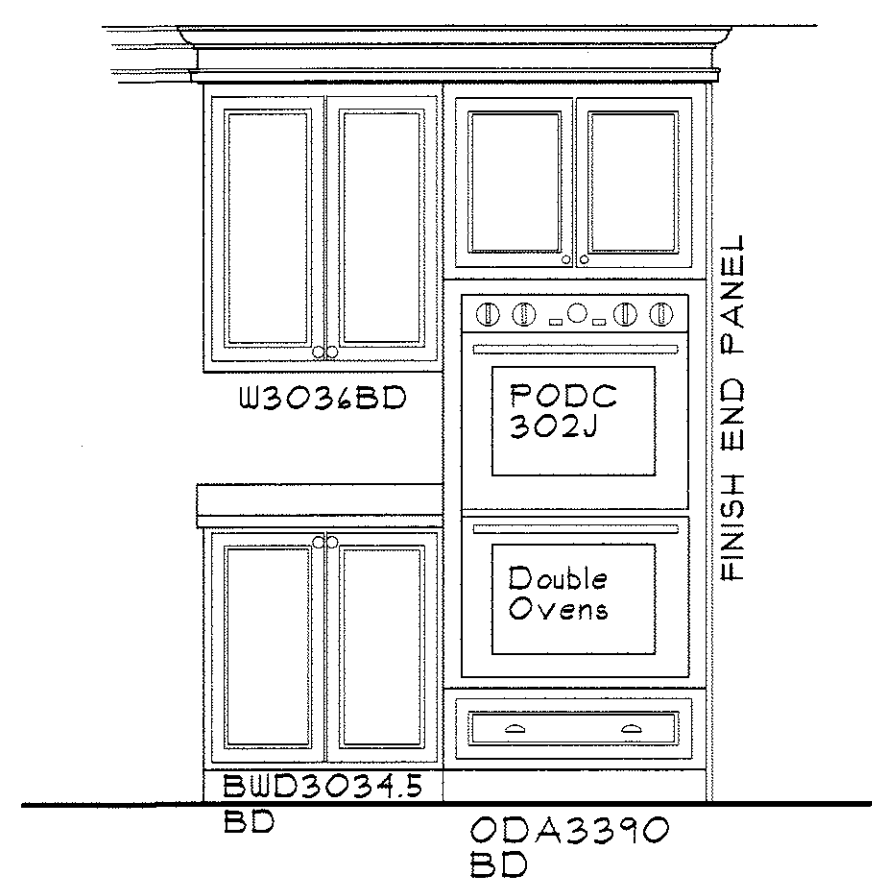

Elevation View of  
Double Oven Cabinet  
#Wall Depth Base Cabinets  
Group

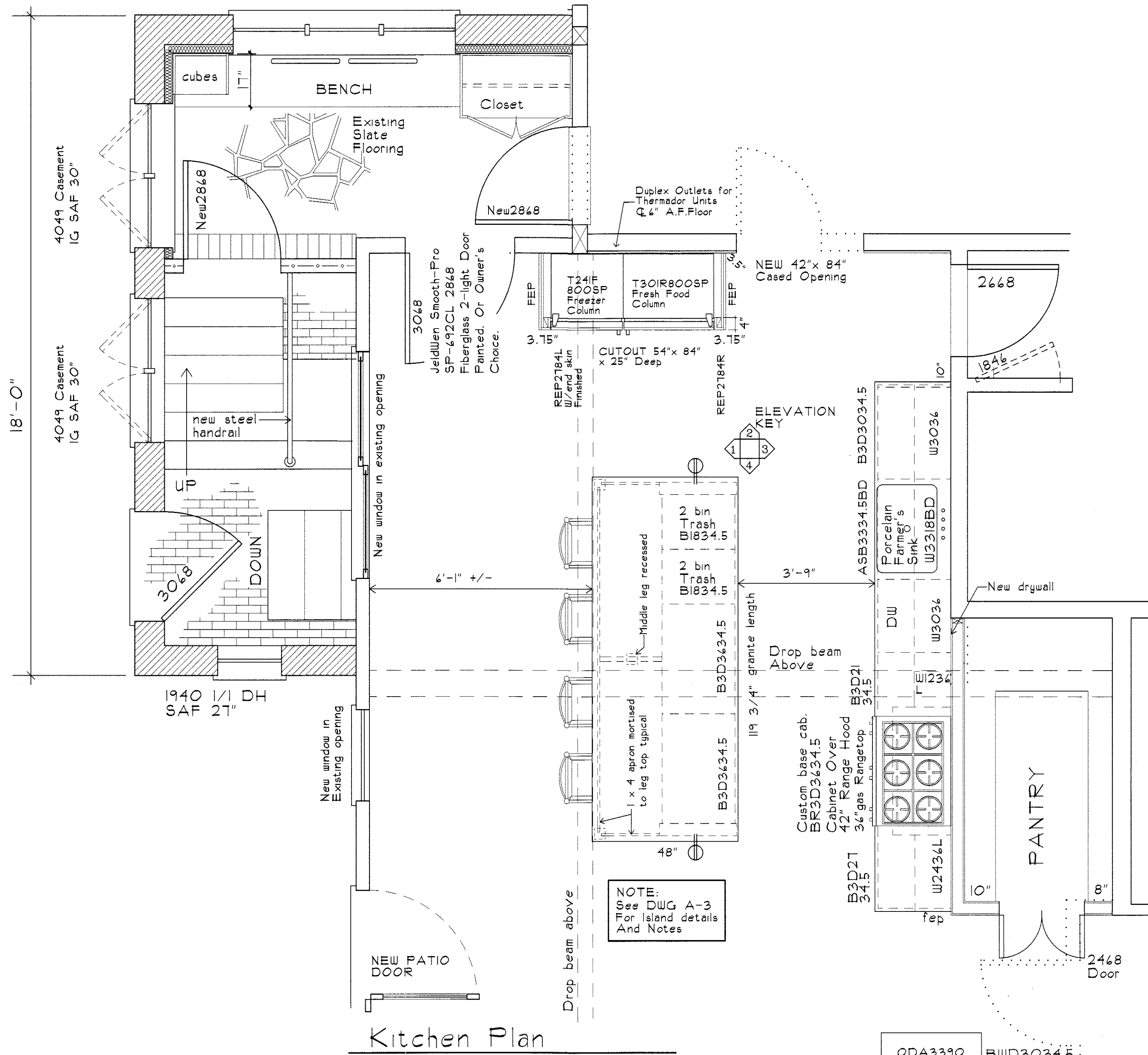

Kitchen Plan

1/2"=1'-0"

PROGRESS 10/13/2014

6 Meetinghouse Lane, West Bath, Maine 04530  
JAMES HOARE, Architectural Designer  
Phone (207) 443-6251

REVISIONS

THURSTON RESIDENCE  
326 STEVENS AVE  
PORTLAND, MAINE

DRAWINGS THIS SHEET  
1st Floor Remodeled  
Interior Plans/Elevations

|            |    |
|------------|----|
| DATE       |    |
| Number     |    |
| Drawn By   | JH |
| Checked By |    |

A-2

REPRODUCTION OR REUSE OF  
THIS DOCUMENT WITHOUT WRITTEN  
PERMISSION FROM JAMES HOARE  
IS STRICTLY PROHIBITED.