

BASEMENT FLOOR PLAN AS-BUILT
1/4" = 1'-0"

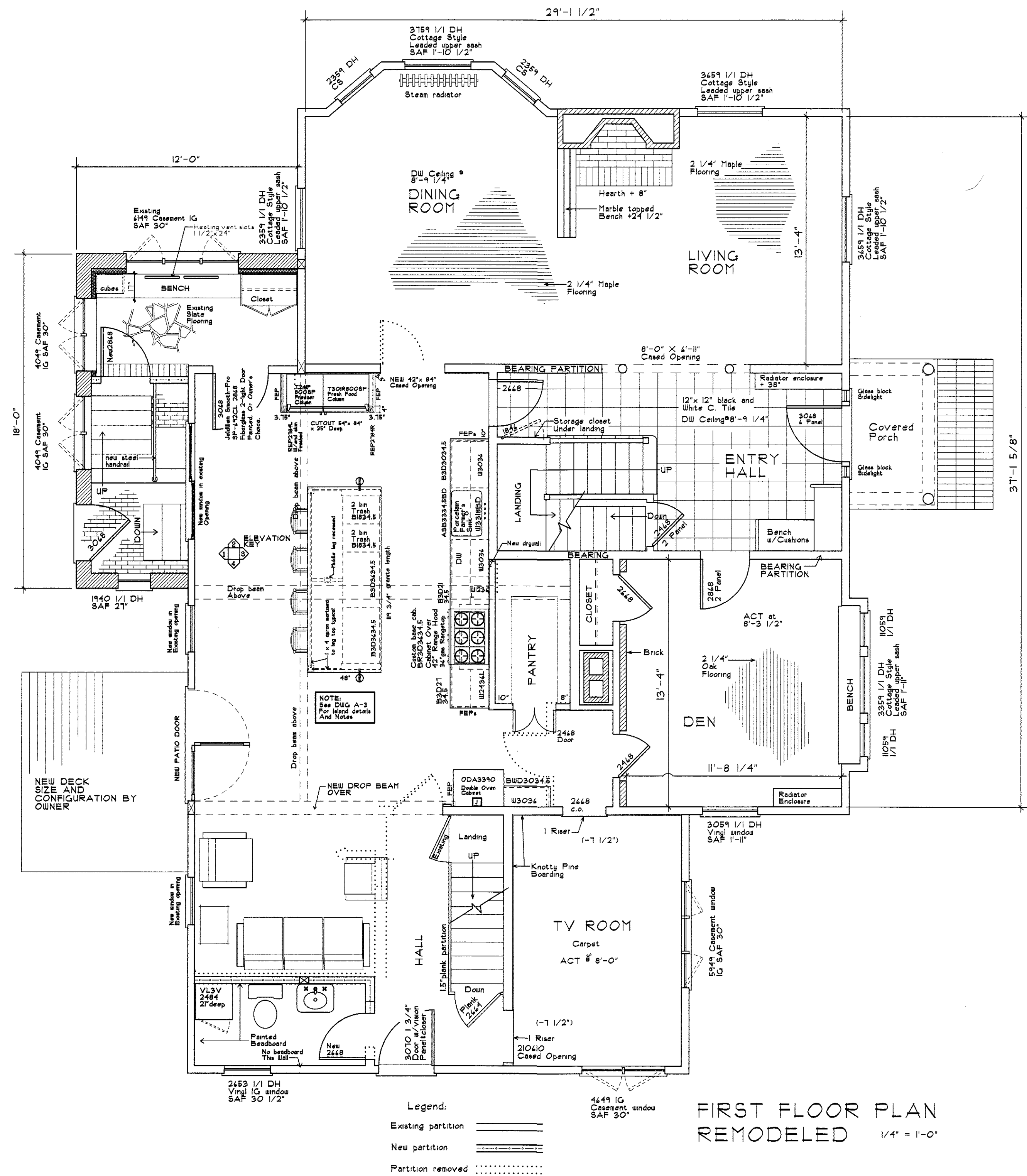

FIRST FLOOR PLAN REMODELED
1/4" = 1'-0"

4 Meetinghouse Lane, West Bath, Maine 04530
JAMES HOARE, Architectural Designer
 Phone (201) 443-6251

REVISIONS

THURSTON RESIDENCE
 326 STEVENS AVE
 PORTLAND, MAINE

DRAWINGS THIS SHEET
BASEMENT PLAN
1ST FLOOR PLAN
REMODELED

DATE	
Number	
Drawn By	JH
Checked By	

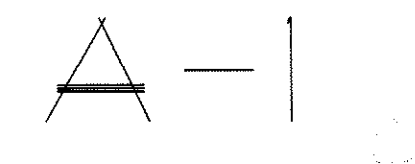

REPRODUCTION OR REUSE OF THIS DOCUMENT WITHOUT WRITTEN PERMISSION FROM JAMES HOARE IS STRICTLY PROHIBITED.

PROGRESS 10/13/2014