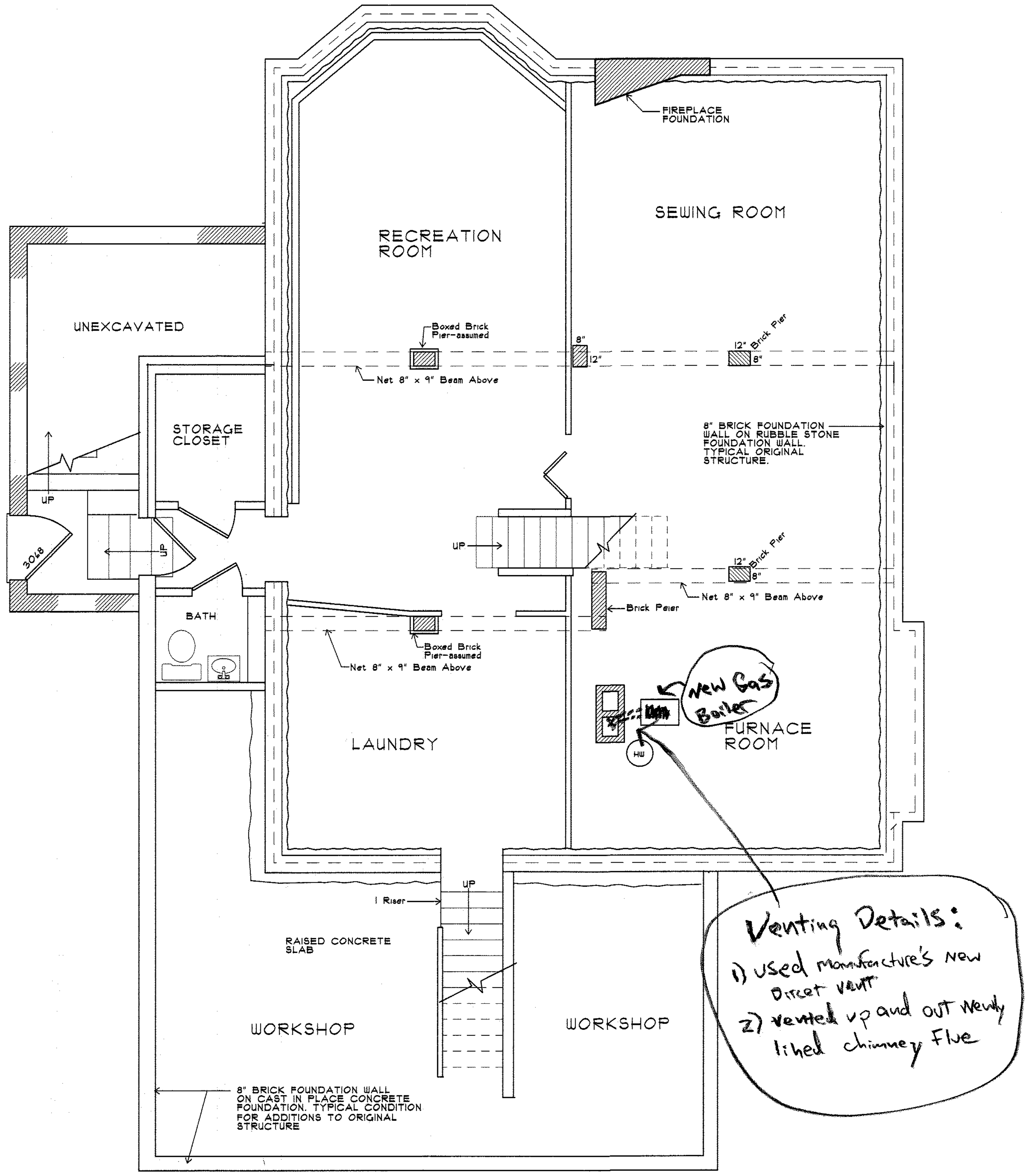

BASEMENT FLOOR PLAN
AS-BUILT 1/4" = 1'-0"

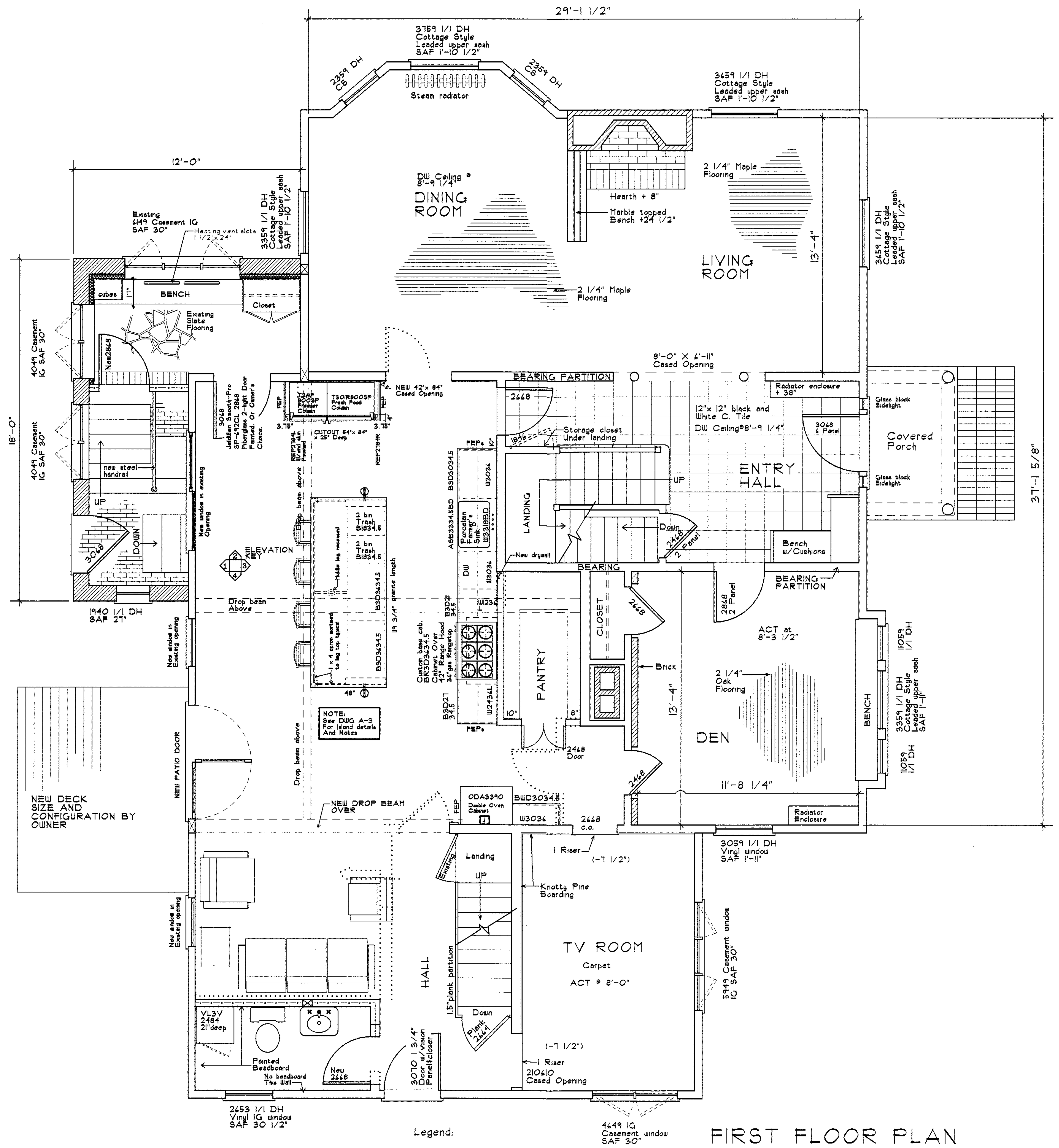

Legend:
Existing partition
New partition
Partition removed

FIRST FLOOR PLAN
REMODELED 1/4" = 1'-0"

PROGRESS 10/13/2014

6 Meetinghouse Lane, West Bath, Maine 04530
JAMES HOARE, Architectural Designer
Phone (207)443-6257

REVISIONS

THURSTON RESIDENCE
326 STEVENS AVE
PORTLAND, MAINE

DRAWINGS THIS SHEET
BASEMENT PLAN
1ST FLOOR PLAN
REMODELED

DATE	
Number	
Drawn By	JH
Checked By	

A-1

REPRODUCTION OR REUSE OF THIS DOCUMENT WITHOUT WRITTEN PERMISSION FROM JAMES HOARE IS STRICTLY PROHIBITED.