





FILL IN AND SIGN WITH INK

APPLICATION FOR PERMIT FOR HEATING, COOKING OR POWER EQUIPMENT

Portland, Maine, Sept. 16, 1975

PERMIT ISSUED

SEP 16 1975

777

CITY of PORTLAND

To the INSPECTOR OF BUILDINGS, PORTLAND, ME.

The undersigned hereby applies for a permit to install the following heating, cooking or power equipment in accordance with the Laws of Maine, the Building Code of the City of Portland, and the following specifications:

Location 437 Woodfords St. Use of Building Residential No. Stories 2 New Building Existing
Name and address of owner of appliance Elwood Downing Same address
Installer's name and address Maurice Poirier 113 South Street Biddeford Telephone 2833185

General Description of Work

To install Replacement burner

IF HEATER, OR POWER BOILER

Location of appliance Any burnable material in floor surface or beneath?
If so, how protected? Kind of fuel?
Minimum distance to burnable material, from top of appliance or casing top of furnace
From top of smoke pipe From front of appliance From sides or back of appliance
Size of chimney flue Other connections to same flue
If gas fired, how vented? Rated maximum demand per hour
Will sufficient fresh air be supplied to the appliance to insure proper and safe combustion?

IF OIL BURNER

Name and type of burner American Standard Labelled by underwriters' laboratories? yes
Will operator be always in attendance? auto Does oil supply line feed from top or bottom of tank? Bottom
Type of floor beneath burner Cement Size of vent pipe 8"
Location of oil storage Basement Number and capacity of tanks 1-275
Low water shut off yes Make MacDonald Miller No. 495
Will all tanks be more than five feet from any flame? yes How many tanks enclosed? none
Total capacity of any existing storage tanks for furnace burners 275

IF COOKING APPLIANCE

Location of appliance Any burnable material in floor surface or beneath?
If so, how protected? Height of Legs, if any
Skirting at bottom of appliance? Distance to combustible material from top of appliance?
From front of appliance From sides and back From top of smokepipe
Size of chimney flue Other connections to same flue
Is hood to be provided? If so, how vented? Forced or gravity?
If gas fired, how vented? Rated maximum demand per hour

MISCELLANEOUS EQUIPMENT OR SPECIAL INFORMATION

Amount of fee enclosed? 5.00

APPROVED: O.K. E.B. 9/16/75

Will there be in charge of the above work a person competent to see that the State and City requirements pertaining thereto are observed? YES

CS 300

INSPECTION COPY

iak

Signature of Installer

Maurice Poirier

Permit No. 75/777 Electrician  
Location 437 Woodford St.  
Owner E Wood Downing  
Date of permit Sept. 16, 1975  
Approved \_\_\_\_\_

NOTES

101.

CODE  
COMPLIANCE  
COMPLETED  
DATE 3-26-76



# CITY OF PORTLAND, MAINE

## Application for Permit to Install Wires

Permit No. 54212  
 Issued Sept. 21, 1965  
 Portland, Maine

To the City Electrician, Portland, Maine:

The undersigned hereby applies for a permit to install wires for the purpose of conducting electric current, in accordance with the laws of Maine, the Electrical Ordinance of the City of Portland, and the following specifications:

(This form must be completely filled out — Minimum Fee, \$1.00)

Owner's Name and Address Edward R. Downing Tel. \_\_\_\_\_  
 Contractor's Name and Address J. E. Edwards Tel. \_\_\_\_\_  
 Location 437 Woodford St. Use of Building Residence  
 Number of Families 2 Apartments 2 Stores \_\_\_\_\_ Number of Stories \_\_\_\_\_  
 Description of Wiring: New Work \_\_\_\_\_ Additions  Alterations \_\_\_\_\_

Pipe \_\_\_\_\_ Cable \_\_\_\_\_ Metal Molding \_\_\_\_\_ BX Cable \_\_\_\_\_ Plug Molding (No. of feet) \_\_\_\_\_  
 No. Light Outlets 3 Plugs \_\_\_\_\_ Light Circuits \_\_\_\_\_ Plug Circuits \_\_\_\_\_  
 FIXTURES: No. \_\_\_\_\_ Light Switches \_\_\_\_\_ Fluor. or Strip Lighting (No. feet) \_\_\_\_\_  
 SERVICE: Pipe \_\_\_\_\_ Cable  Underground \_\_\_\_\_ No. of Wires 3 Size 2 1/2 - 1/4  
 METERS: Relocated 2 Added \_\_\_\_\_ Total No. Meters \_\_\_\_\_ Starter \_\_\_\_\_  
 MOTORS: Number \_\_\_\_\_ Phase \_\_\_\_\_ H. P. \_\_\_\_\_ Amps \_\_\_\_\_ Volts \_\_\_\_\_  
 HEATING UNITS: Domestic (Oil) \_\_\_\_\_ No. Motors \_\_\_\_\_ Phase \_\_\_\_\_ H.P. \_\_\_\_\_  
 Commercial (Oil) \_\_\_\_\_ No. Motors \_\_\_\_\_ Phase \_\_\_\_\_ H.P. \_\_\_\_\_  
 Electric Heat (No. of Rooms) \_\_\_\_\_

APPLIANCES: No. Ranges \_\_\_\_\_ Watts \_\_\_\_\_ Brand Feeds (Size and No.) \_\_\_\_\_  
 Elec. Heaters \_\_\_\_\_ Watts \_\_\_\_\_  
 Miscellaneous \_\_\_\_\_ Watts \_\_\_\_\_

Transformers \_\_\_\_\_ Air Conditioners (No. Units) \_\_\_\_\_ Signs (No. Units) \_\_\_\_\_  
 Will commence 9/21 1965 Ready to cover in \_\_\_\_\_ 19 \_\_\_\_\_ Inspection 9/21 1965  
 Amount of Fee \$ 2.00 Signed J. E. Edwards

DO NOT WRITE BELOW THIS LINE

SERVICE  METER \_\_\_\_\_ GROUND   
 VISITS: 1 \_\_\_\_\_ 2 \_\_\_\_\_ 3 \_\_\_\_\_ 4 \_\_\_\_\_ 5 \_\_\_\_\_ 6 \_\_\_\_\_  
 7 \_\_\_\_\_ 8 \_\_\_\_\_ 9 \_\_\_\_\_ 10 \_\_\_\_\_ 11 \_\_\_\_\_ 12 \_\_\_\_\_

REMARKS:

INSPECTED BY F. W. Herbert  
 (OVER)

5739330

LOCATION Woodwards St. 437

INSPECTION DATE 9/22/65

WORK COMPLETED 9/22/65

TOTAL NO. INSPECTIONS 1

REMARKS:

**FEE FOR WIRING PERMITS EFFECTIVE JULY 31, 1963**

<b>WIRING</b>	
1 to 30 Outlets ..... (including switches)	\$ 2.00
31 to 60 Outlets ..... (including switches)	3.00
Over 60 Outlets, each Outlet ..... (including switches)	.05
(Each twelve feet or fraction thereof of fluorescent lighting or any type of plug molding will be classed as one outlet).	
<b>SERVICES</b>	
Single Phase .....	2.00
Three Phase .....	4.00
<b>MOTORS</b>	
Not exceeding 50 H.P. ....	3.00
Over 50 H.P. ....	4.00
<b>HEATING UNITS</b>	
Domestic (Oil) .....	2.00
Commercial (Oil) .....	4.00
Electric Heat (Each Room) .....	.75
<b>APPLIANCES</b>	
Ranges, Cooking Tops, Ovens, Water Heaters, Disposals, Dishwashers, etc. — Each Unit .....	1.50
<b>TEMPORARY WORK (Limited to 6 months from date of permit)</b>	
Service, Single Phase .....	1.00
Service, Three Phase .....	2.00
Service, Three Phase .....	1.00



FILL IN AND SIGN WITH INK

# APPLICATION FOR PERMIT FOR HEATING, COOKING OR POWER EQUIPMENT

02540  
SEP 20 1947

Portland, Maine, Sept. 27, 1947

To the INSPECTOR OF BUILDINGS, PORTLAND, MAINE

The undersigned hereby applies for a permit to install the following heating, cooking or power equipment in accordance with the Laws of Maine, the Building Code of the City of Portland, and the following specifications:

Location 434 Woodford St. Use of Building Dwelling No. Stories 2  New Building  
 Existing "  
Name and address of owner of appliance Mrs. Paul Joyce, 434 Woodford St.  
Installer's name and address P. E. Trites & Co., 55 Cross St. Telephone 3-2157

### General Description of Work

To install oil burning equipment in connection with existing steam heat

### IF HEATER, OR POWER BOILER

Location of appliance or source of heat \_\_\_\_\_ Type of floor beneath appliance \_\_\_\_\_  
If wood, how protected? \_\_\_\_\_ Kind of fuel \_\_\_\_\_  
Minimum distance to wood or combustible material, from top of appliance or casing top of furnace \_\_\_\_\_  
From top of smoke pipe \_\_\_\_\_ From front of appliance \_\_\_\_\_ From sides or back of appliance \_\_\_\_\_  
Size of chimney flue \_\_\_\_\_ Other connections to same flue \_\_\_\_\_  
If gas fired, how vented? \_\_\_\_\_ Rated maximum demand per hour \_\_\_\_\_

### IF OIL BURNER

Name and type of burner Silent Glow Labeled by underwriter's laboratories? yes  
Will operator be always in attendance? \_\_\_\_\_ Does oil supply line feed from top or bottom of tank? bottom  
Type of floor beneath burner concrete Number and capacity of tanks 1-275 gal.  
Location of oil storage basement  
If two 275-gallon tanks, will three-way valve be provided? \_\_\_\_\_  
Will all tanks be more than five feet from any flame? yes How many tanks fire proofed? \_\_\_\_\_  
Total capacity of any existing storage tanks for furnace burners none

### IF COOKING APPLIANCE

Location of appliance \_\_\_\_\_ Kind of fuel \_\_\_\_\_ Type of floor beneath appliance \_\_\_\_\_  
If wood, how protected? \_\_\_\_\_  
Minimum distance to wood or combustible material from top of appliance \_\_\_\_\_  
From front of appliance \_\_\_\_\_ From sides and back \_\_\_\_\_ From top of smokepipe \_\_\_\_\_  
Size of chimney flue \_\_\_\_\_ Other connections to same flue \_\_\_\_\_  
Is hood to be provided? \_\_\_\_\_ If so, how vented? \_\_\_\_\_  
If gas fired, how vented? \_\_\_\_\_ Rated maximum demand per hour \_\_\_\_\_

### MISCELLANEOUS EQUIPMENT OR SPECIAL INFORMATION

Amount of fee enclosed? 1.00 (\$1.00 for one heater, etc., 50 cents additional for each additional heater, etc., in same building at same time.)

APPROVED: OK 9-27-47 P. E. Trites

Will there be in charge of the above work a person competent to see that the State and City requirements pertaining thereto are observed? yes

P. E. Trites & Co.

Signature of Installer By: Horton Montgomery Jr.

INSPECTION COPY

Permit No. 471 2540  
 Location 434 Woodford St.  
 Owner Mrs. Paula Joyce  
 Date of permit 9/10/29  
 Approved \_\_\_\_\_

NOTES 6.8.49  
RMG

- 1 Fill Pipe.....
- 2 Vent Pipe.....
- 3 Kind of Heat.....
- 4 Burner Rating & Supports.....
- 5 Name & Label.....
- 6 Spacing.....
- 7 Height.....
- 8 Flame Control.....
- 9 Fitting Support & Protection.....
- 10 Valves in Supply Line.....
- 11 Capacity of Tanks.....
- 12 Tank Rating & Supports.....
- 13 Tank Distance.....
- 14 Oil Gauge.....
- 15 Insulation.....

6/10/29  
Installation  
done  
if hear them 1-11  
Mr. Taylor said  
he would check  
me at this A.M.  
and if pipe  
was installed  
I would check  
it as soon as  
paper was available  
If he also will  
install protection  
board  
RMG

6.8.49  
Installation  
done  
OK edge of vent pipe  
RMG

RECEIVED  
SEP 18 1939  
DEPT. OF BLD'G. INSP.  
CITY OF PORTLAND

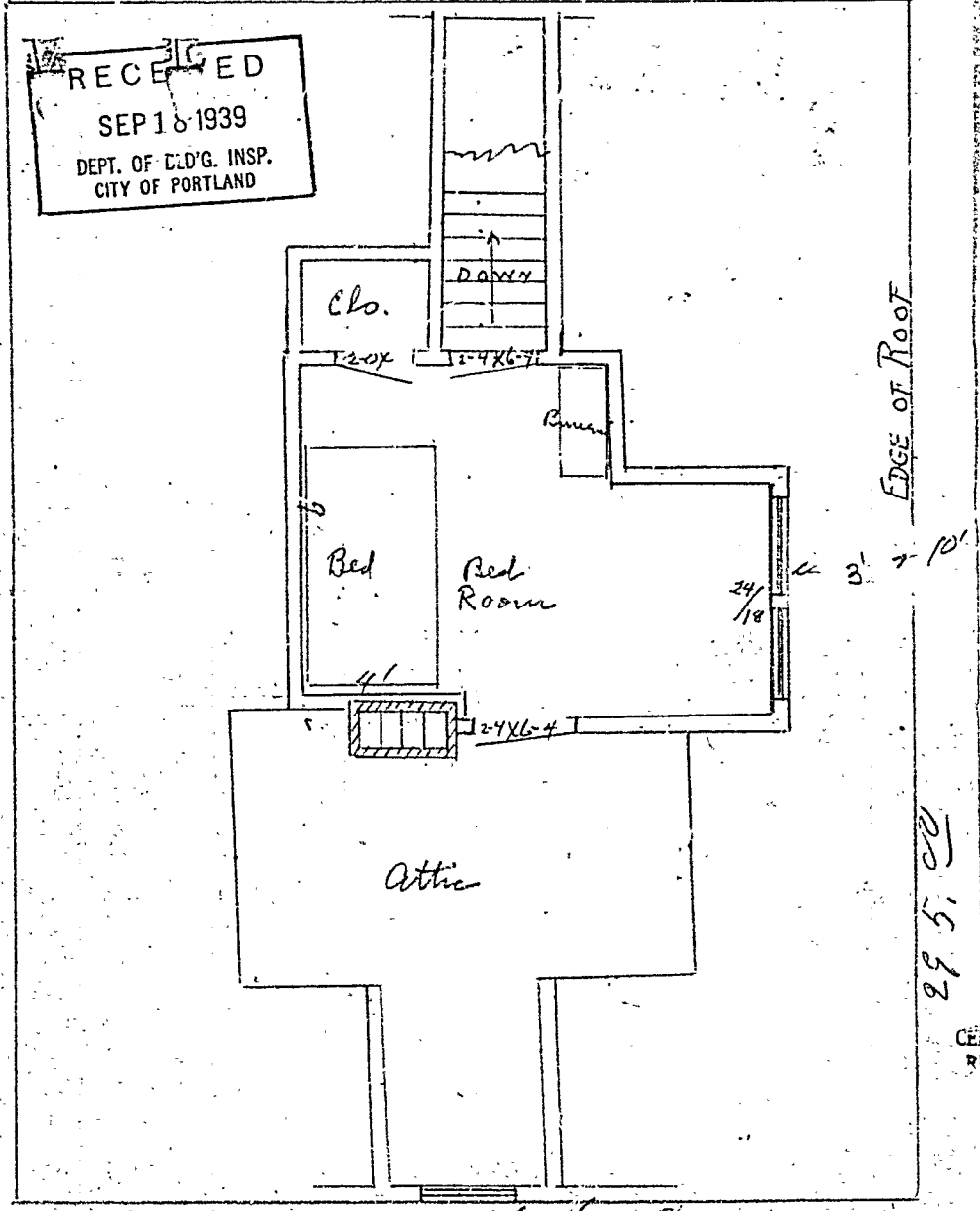

437 Woodward St.

29 5 1/2'





GENERAL RESIDENCE ZONE  
APPLICATION FOR PERMIT

PERMIT ISSUED  
1159

Class of Building or Type of Structure Third Class

SEP 18 1939

Portland, Maine, September 18, 1939

To the INSPECTOR OF BUILDINGS, PORTLAND, ME.

The undersigned hereby applies for a permit to erect alter install the following building structure equipment in accordance with the Laws of the State of Maine, the Building Code of the City of Portland, plans and specifications, if any, submitted herewith and the following specifications:

Location 437 Woodford Street Within Fire Limits? no Dist. No. \_\_\_\_\_  
 Owner's or Lessee's name and address Albert J. Clough, 477 Congress St. Telephone \_\_\_\_\_  
 Contractor's name and address A. J. Bird, 52 Portland St. - B. L. Clough Telephone 4-3754  
 Architect \_\_\_\_\_ Plans filed yes No. of sheets 1  
 Proposed use of building dwelling house No. families 2  
 Other buildings on same lot garage Fee \$ .50  
 Estimated cost \$ 100.

Description of Present Building to be Altered

Material wood No. stories 2 Heat steam Style of roof hip Roofing asphalt  
 Last use dwelling house No. families 2

General Description of New Work

To build 7' dormer on easterly side of roof  
 To finish off bed room on third floor of building

It is understood that this permit does not include installation of heating apparatus which is to be taken out separately by and in the name of the heating contractor.

Details of New Work

CERTIFICATE OF OCCUPANCY  
EQUIPMENT IS INSTALLED

Is any plumbing work involved in this work? no  
 Is any electrical work involved in this work? yes Height average grade to top of plate \_\_\_\_\_  
 Size, front \_\_\_\_\_ depth \_\_\_\_\_ No. stories \_\_\_\_\_ Height average grade to highest point of roof \_\_\_\_\_  
 To be erected on solid or filled land? \_\_\_\_\_ earth or rock? \_\_\_\_\_  
 Material of foundation \_\_\_\_\_ Thickness, top \_\_\_\_\_ bottom \_\_\_\_\_ cellar \_\_\_\_\_  
 Material of underpinning \_\_\_\_\_ Height \_\_\_\_\_ Thickness \_\_\_\_\_  
 Kind of Roof flat Rise per foot 1 1/2" Roof covering Asphalt roofing Class C Dad. Lab.  
 No. of chimneys \_\_\_\_\_ Material of chimneys \_\_\_\_\_ of lining \_\_\_\_\_  
 Kind of heat \_\_\_\_\_ Type of fuel \_\_\_\_\_ Is gas fitting involved? \_\_\_\_\_  
 Framing Lumber—Kind spruce or hemlock Dressed or Full Size? dressed  
 Corner posts \_\_\_\_\_ Sills \_\_\_\_\_ Girt or ledger board? \_\_\_\_\_ Size \_\_\_\_\_  
 Material columns under girders \_\_\_\_\_ Size \_\_\_\_\_ Max. on centers \_\_\_\_\_  
 Studs (outside walls and carrying partitions) 2x4-16" O. C. Girders 6x8 or larger. Bridging in every floor and flat roof span over 8 feet. Sills and corner posts all one piece in cross section.  
 Joists and rafters: 1st floor \_\_\_\_\_, 2nd \_\_\_\_\_, 3rd \_\_\_\_\_, roof 2x6  
 On centers: 1st floor \_\_\_\_\_, 2nd \_\_\_\_\_, 3rd \_\_\_\_\_, roof 2"  
 Maximum span: 1st floor \_\_\_\_\_, 2nd \_\_\_\_\_, 3rd \_\_\_\_\_, roof 9'  
 If one story building with masonry walls, thickness of walls? \_\_\_\_\_ height? \_\_\_\_\_

If a Garage

No. cars now accommodated on same lot \_\_\_\_\_, to be accommodated \_\_\_\_\_  
 Total number commercial cars to be accommodated \_\_\_\_\_  
 Will automobile repairing be done other than minor repairs to cars habitually stored in the proposed building? \_\_\_\_\_

Miscellaneous

Will above work require removal or disturbing of any shade tree on a public street? no  
 Will there be in charge of the above work a person competent to see that the State and City requirements pertaining thereto are observed? yes

Signature of owner By Albert J. Clough  
Albert J. Clough

INSTRUCTION COPY

Permit No. 39/1559  
Location 437 Woodford St.  
Owner Robert McLaughlin  
Date of permit 9/18/39  
Notif. closing-in \_\_\_\_\_  
Inspn. closing-in \_\_\_\_\_  
Final Notif \_\_\_\_\_  
Final Inspn. 10/10/39  
Cert. of Occupancy issued None

NOTES  
9/27/39 - Work started -  
Graded.  
10/3/39 Mr. McLaughlin says  
plumbing ready for  
inspection. O.K.

~~FOR REVIEW~~

3x9 Between Saddle + Caldwell  
Blueside Colorado

437 Woodlands

Gauge 2331

B. M. Clough

5/4/26

7/8/26

Ears 2 ft from

side of road

Root line

~~10/11/26~~

Gauge 220 from line in rear  
but does not include 15" overhang  
of Root side also close

26/337



Location, ownership, and detail must be correct, complete and legible. Separate application required for every building.

know the requirements of the act.

READ!

This Application is:

APPLICATION FOR PERMIT TO BUILD  
BEFORE Commencing Work  
PRIVATE GARAGE

Failure To Do So

May Prove

EXPENSIVE!

Portland, Me., May 3, 1926

TO THE

INSPECTOR OF BUILDINGS

The undersigned hereby applies for a permit to build, according to the following Specifications:-

Location... 437 Woodfords Street Fire Districts no Ward 3

Name of owner is? B M Clough Address 107 Beacon St

Name of mechanic is? Clough & Maria Co Address Chapman Bldg

Proposes occupancy of building (purpose)? Private garage for two cars only, and no space to be let.

All parts of garage will be at least two feet from all lot lines.

Garage will be at least 25 feet from all windows of adjoining property.

A fire extinguisher to be kept in garage.

Size of building. No. of feet front? 17ft; No. of feet rear? 17ft No. of feet deep? 18ft

No. of stories? 1

No. of feet in height from the mean grade of street to the highest part of the roof? 12ft

Floor to be? concrete

Will the roof be flat, pitch, mansard, or hip? pitch Material of roofing? asphalt

Will there be a chimney? no Will the flues be lined? No stoves to be used.

Will the building conform to the requirements of the law? yes

Will the building be as good in appearance as other surrounding buildings? yes

Have you or any person acting for you previously applied for a permit to build a private garage? yes

If so, state the particulars. Two family house on this lot

Estimated Cost,

\$ 500.

Signatures of owner or authorized representative,

B. M. Clough

Address, 107 Beacon

APPROVED  
Oliver J. Saubom  
CHIEF OF FIRE DEPT.

357

NOTIFICATION  
before  
LATHING OR CLOSING-  
is  
REQUIRED



26/337



437 Woodford

May 4/26

AMERICAN ASSOCIATION OF FERTILIZERS

Faint, mostly illegible text on the right side of the page, possibly bleed-through or a second page of a letter.



Location, ownership and detail must be correct, complete and legible. Separate application required for every building. Plans must be filed with this application.

**READ!**  
**APPLICATION FOR PERMIT TO BUILD**  
 (Get Questions Settled) **3d CLASS BUILDING**  
 BEFORE COMPLETION OF WORK.

Portland, Me. November 14, 1925

To THE INSPECTOR OF BUILDINGS

The undersigned hereby applies for a permit to build, according to the following Specifications:—

Location 429 Woodfords Street Ward 9 Fire Limits no  
 Name of owner is? S M Clough Address 431 Woodfords Street  
 Name of mechanic is? Clough & Maxim Address Chapman Bldg  
 Name of architect is? \_\_\_\_\_ Address \_\_\_\_\_  
 Proposed occupancy of building (purpose)? dwelling  
 If a dwelling or tenement house, for how many families? 2  
 Are there to be stores in the lower story? \_\_\_\_\_  
 Size of lot, No. of feet front? \_\_\_\_\_; No. of feet rear? \_\_\_\_\_; No. of feet deep? \_\_\_\_\_  
 Size of building, No. of feet front? 24ft; No. of feet rear? 24ft; No. of feet deep? 32ft  
 No. of stories, front? 2 1/2 unfinished attic; rear? \_\_\_\_\_  
 No. of feet in height from the mean grade of street to the highest part of the roof? 20ft  
 Distance from lot lines, front? \_\_\_\_\_ feet; side? \_\_\_\_\_ feet; side? \_\_\_\_\_ feet; rear? \_\_\_\_\_  
 Firestop to be used? yes  
 Will the building be erected on solid or filled land? \_\_\_\_\_  
 Will the foundation be laid on earth, rock or piles? \_\_\_\_\_  
 If on piles, No. of rows? \_\_\_\_\_ distance on centers? \_\_\_\_\_ length of? \_\_\_\_\_  
 Diameter, top of? \_\_\_\_\_ diameter, bottom of? \_\_\_\_\_  
 Size of posts, 4x6 Studding 2x4 16 O. C. Sills 4x8 Roof Rafters 2x6 24 O. C. Girders 6x8  
 Size of girts 4x4  
 Size of floor timbers? 1st floor 2x8, 2d 2x8, 3d 2x6, 4th \_\_\_\_\_  
 O. C. " " " " 16, 2d 16, 3d 16, 4th \_\_\_\_\_  
 Span " " " " not over 16, 2d not over 16, 3d not over 16, 4th \_\_\_\_\_  
 Will the building be properly braced? yes. Bridging in every floor span over 8ft  
 Building now framed. Sills and posts will be all one piece in cross section  
 Material of foundation? concrete thickness of? 12in laid with mortar? \_\_\_\_\_  
 Underpinning, material of? brick height of? 3ft thickness of? 8in  
 Will the roof be flat, pitch, mansard or hip? pitch Material of roofing? asphalt  
 Will the building be heated by steam, furnaces, stoves or grates? steam Will the flues be lined? yes  
 Will the building conform to the requirements of the law? yes  
 Means of egress? \_\_\_\_\_  
 The above construction will not require the removal of or disturbing of any shade tree on the public street.

If the building is to be occupied as a Tenement House, give the following particulars

What is the height of cellar or basement? \_\_\_\_\_  
 What will be the clear height of first story? \_\_\_\_\_ second? \_\_\_\_\_ third? \_\_\_\_\_  
 State what means of egress is to be provided. \_\_\_\_\_  
 \_\_\_\_\_ Scuttle and stepladder to roof? \_\_\_\_\_

Estimated Cost, \$ 6500  
 Signature of owner or authorized representative, S M Clough  
 Address, W. V. Stevens

Plans submitted? \_\_\_\_\_ Received by? \_\_\_\_\_

Plans must be submitted in duplicate, one set to be filed with the Department and the duplicate set thereof (bearing the approval of the Inspector of Buildings) shall be kept on the work and exhibited on demand.

PERMIT MUST BE RECEIVED BEFORE BEGINNING WORK



10

APPLICATION FOR PERMIT

PERMIT ISSUED

B.O.C.A. USE GROUP .....

B.O.C.A. TYPE OF CONSTRUCTION ..... 987

AUG 14 1984

ZONING LOCATION ..... PORTLAND, MAINE

CITY of PORTLAND

To the CHIEF OF BUILDING & INSPECTION SERVICES, PORTLAND, MAINE

The undersigned hereby applies for a permit to erect, alter, repair, demolish, move or install the following building, structure, equipment or change use in accordance with the Laws of the State of Maine, the Portland B.O.C.A. Building Code and Zoning Ordinance of the City of Portland with plans and specifications, if any, submitted herewith and the following specifications:

LOCATION ..... 437 Woodford St. Portland, Maine ..... Fire District #1  #2

1. Owner's name and address ..... Elwood Downing ..... Telephone 772-1250

2. Lessee's name and address ..... Telephone .....

3. Contractor's name and address ..... American Concrete Ind. Telephone 784-1388  
1022 Minot Ave. Auburn, Me. 04210

Proposed use of building ..... dwelling ..... No. of sheets .....

Last use ..... No. families .....

Material ..... No. stories ..... Heat ..... Style of roof ..... Roofing .....

Other buildings on same lot .....

Estimated contractual cost \$ 1265.00 Appeal Fees \$ 20.00

FIELD INSPECTOR--Mr. @ 771-5451 Base Fee

Late Fee

TOTAL \$

Front Shawnee Step 6 riser

Stamp of Special Conditions

NOTE TO APPLICANT: Separate permits are required by the installers and subcontractors of heating, plumbing, electrical and mechanicals.

DETAILS OF NEW WORK

Is any plumbing involved in this work? Is any electrical work involved in this work?

Is connection to be made to public sewer? If not, what is proposed for sewage?

Has septic tank notice been sent? Form notice sent?

Height average grade to top of plate Height average grade to highest point of roof

Size, front depth No. stories solid or filled land? earth or rock?

Material of foundation Thickness, top bottom cellar

Kind of roof Rise per foot Roof covering

No. of chimneys Material of chimneys of lining Kind of heat fuel

Framing Lumber--Kind Dressed or full size? Corner posts Sills

Size Girder Columns under girders Size Max. on centers

Studs (outside walls and carrying partitions) 2x4-16" O. C. Bridging in every floor and flat roof span over 8 feet.

Joists and rafters: 1st floor 2nd 3rd roof

On centers: 1st floor 2nd 3rd roof

Maximum span: 1st floor 2nd 3rd roof

If one story building with masonry walls, thickness of walls? height?

IF A GARAGE

No. cars now accommodated on same lot to be accommodated number commercial cars to be accommodated

Will automobile repairing be done other than minor repairs to cars habitually stored in the proposed building?

APPROVALS BY: DATE MISCELLANEOUS

BUILDING INSPECTION--PLAN EXAMINER Will work require disturbing of any tree on a public street?

ZONING: BUILDING CODE: Will there be in charge of the above work a person competent

Fire Dept.: to see that the State and City requirements pertaining thereto

Health Dept.: are observed?

Others:

Signature of Applicant Lucille E. Hawley Phone #

Type Name of above Lucille E. Hawley 1  2  3  4

9 Other and Address

FIELD INSPECTOR'S COPY APPLICANT'S COPY OFFICE FILE COPY



**APPLICATION FOR PERMIT**

**PERMIT ISSUED**

AUG 14 1984

B.O.C.A. USE GROUP .....  
 B.O.C.A. TYPE OF CONSTRUCTION ..... **987** .....  
 ZONING LOCATION ..... PORTLAND, MAINE .....

**CITY of PORTLAND**

To the CHIEF OF BUILDING & INSPECTION SERVICES, PORTLAND, MAINE

The undersigned hereby applies for a permit to erect, alter, repair, demolish, move or install the following building, structure, equipment or change use in accordance with the Laws of the State of Maine, the Portland B.O.C.A. Building Code and Zoning Ordinance of the City of Portland with plans and specifications, if any, submitted herewith and the following specifications:

LOCATION ..... 437. Woodford St., Portland, Maine ..... Fire District #1  #2

1. Owner's name and address .... Elwood Downing ..... Telephone 7721250

2. Lessee's name and address ..... Telephone .....

3. Contractor's name and address American Concrete Ind. .... Telephone 7841388  
 1022 Minot Ave. Auburn, Me. 04210

Proposed use of building .dwelling..... No. of sheets .....

Last use ..... No. families .....

Material, ..... No. stories ..... Heat ..... Style of roof ..... Roofing .....

Other buildings on same lot .....

Estimated contractual cost \$: 1265.00 .....

FIELD INSPECTOR—Mr. .... Appeal Fees \$ 20.00

@ 775-5451 ..... Base Fee .....

Front Shawnee Step 6 riser ..... Late fee .....

TOTAL ..... \$ .....

Stamp of Special Conditions

**NOTE TO APPLICANT:** Separate permits are required by the installers and subcontractors of heating, plumbing, electrical and mechanicals.

**DETAILS OF NEW WORK**

Is any plumbing involved in this work? ..... Is any electrical work involved in this work? .....

Is connection to be made to public sewer? ..... If not, what is proposed for sewage? .....

Has septic tank notice been sent? ..... Form notice sent? .....

Height average grade to top of plate ..... Height average grade to highest point of roof .....

Size front ..... depth ..... No. stories ..... solid or filled land? ..... earth or rock? .....

Material of foundation ..... Thickness top ..... bottom ..... collar .....

Kind of roof ..... Rise per foot ..... Roof covering .....

No. of chimneys ..... Material of chimneys ..... of lining ..... Kind of heat ..... fan .....

Framing Lumber—Kind ..... Dressed or full size? ..... Corner posts ..... Sills .....

Size Girder ..... Columns under girders ..... Size ..... Max. on centers .....

Studs (outside walls and carrying partitions) 2x4-16" O. C. Bridging in every floor and flat roof span over 8 feet .....

Joists and rafters: 1st floor ..... 2nd ..... 3rd ..... roof .....

On centers: 1st floor ..... 2nd ..... 3rd ..... roof .....

Maximum span: 1st floor ..... 2nd ..... 3rd ..... roof .....

If one story building with masonry walls, thickness of walls? ..... height? .....

**IF A GARAGE**

No. cars now accommodated on same lot ..... to be accommodated ..... number commercial cars to be accommodated .....

Will automobile repairing be done other than minor repairs to cars habitually stored in the proposed building? .....

**APPROVALS BY:** ..... **DATE** ..... **MISCELLANEOUS** .....

**BUILDING INSPECTION—PLAN EXAMINER** ..... Will work require disturbing of any tree on a public street? .....

**ZONING:** .....

**BUILDING CODE:** ..... Will they be in charge of the above work a person competent .....

Fire Dept.: ..... to see that the State and City requirements pertaining thereto .....

Health Dept.: ..... are observed? .....

Others: .....

Signature of Applicant *Lucille E. Hawley* Phone # .....

Type Name of above .. Lucille E. Hawley ..... 1  2  3  4

Other ..... and Address .....

FIELD INSPECTOR'S COPY

APPLICANT'S COPY

OFFICE FILE COPY

*MA. WILLIAMS*

Permit No. 84/987

Location 137 Grand St.

Owner J. M. [unclear] [unclear]

Date of permit

Approved 8-14-84

Dwelling - duplex

Garage

Alteration

NOTES

Large ruled area for notes, divided into two columns by a vertical line. A large handwritten 'X' is drawn across the top portion of the notes area.

**ELECTRICAL PERMIT  
City of Portland, Me.**



To the Chief Electrical Inspector, Portland Maine:  
The undersigned hereby applies for a permit to make electrical installations  
in accordance with the laws of Maine, the City of Portland Electrical Ordinance,  
National Electrical code and the following specification:

Date 7/25/95

LOCATION: 437 Woodford St

Permit # 4590

OWNER Elwood Downing ADDRESS \_\_\_\_\_

		TOTAL EACH FEE					
OUTLETS	Receptacles	Switches					.20
FIXTURES	(number of)						
	Incandescent	fluorescent					.20
	fluorescent strip						.20
SERVICES							
	1 Overhead		TTL AMPS TO	800	200	15.00	15.00
	Underground			800		15.00	
TEMPORARY SERV.							
	Overhead		AMPS OVER	800		25.00	
	Underground			800		25.00	
METERS	2 (number of)					1.00	2.00
MOTORS	(number of)					2.00	
RESID/COM	Electric units					1.00	
HEATING	oil/gas units					5.00	
APPLIANCES	Ranges	Cook Tops	Wall Ovens			2.00	
	Water heaters	Fans	Dryers	1		2.00	2.00
Disposals	Dishwasher	Compactors	Others (denote)			2.00	
MISC. (number of)	Air Cond/w/in					3.00	
	Air Cond/cent					10.00	
	Signs					5.00	
	Pools					10.00	
	Alarms/res					5.00	
	Alarms/com					15.00	
	Heavy Duty					2.00	
	Outlets						
	Circus/Carnv					25.00	
	Alterations					5.00	
	Fire Repairs					15.00	
	E Lights					1.00	
	E Generators					20.00	
	Panels					4.00	
TRANSFER	0-25 Kva					5.00	
	25-200 Kva					8.00	
	Over 200 Kva					10.00	
						TOTAL AMOUNT DUE	
						MINIMUM FEE	25.00
							25.00

INSPECTION: Will be ready 7/31- 11 am or will call \_\_\_\_\_

CONTRACTORS NAME Alan Eger Elect  
ADDRESS Box 238 - Gorham  
TELEPHONE 939 2411

MASTER LICENSE No. #04590 SIGNATURE OF CONTRACTOR  
LIMITED LICENSE No. \_\_\_\_\_ [Signature]







