

CITY OF PORTLAND, MAINE
Application for Permit to Install Wires

Permit No. 55445
 Issued _____
 Portland, Maine Dec. 9, 1968

To the City Electrician, Portland, Maine:

The undersigned hereby applies for a permit to install wires for the purpose of conducting electric current, in accordance with the laws of Maine, the Electrical Ordinance of the City of Portland, and the following specifications:

(This form must be completely filled out - Minimum Fee, \$1.00)

Owner's Name and Address Mrs. Boland Cece Tel. _____
 Contractor's Name and Address Anthony Mancini Tel. 7750422
 Location 463 Woodford St. Use of Building _____
 Number of Families _____ Apartments _____ Stores _____ Number of Stories _____
 Description of Wiring: New Work _____ Additions Alterations _____
 Pipe _____ Cable _____ Metal Molding _____ BX Cable _____ Plug Molding (No. of feet) _____
 No. Light Outlets _____ Plugs 5 Light Circuits * Plug Circuits 2
 FIXTURES: No. _____ Light Switches _____ Fluor. or Strip Lighting (No. feet) _____
 SERVICE: Pipe _____ Cable _____ Underground _____ No. of Wires _____ Size _____
 METERS: Relocated _____ Added _____ Total No. Meters _____
 MOTORS: Number _____ Phase _____ H. P. _____ Amps _____ Volts _____ Starter _____
 HEATING UNITS: Domestic (Oil) _____ No. Motors _____ Phase _____ H.P. _____
 Commercial (Oil) _____ No. Motors _____ Phase _____ H.P. _____
 Electric Heat (No. of Rooms) _____
 APPLIANCES: N. Ranges _____ Watts _____ Brand Freeds (Size and No.) _____
 Elec. Heaters _____ Watts _____
 Miscellaneous _____ Watts _____ Extra Cabinets or Panels _____
 Transformers _____ Air Conditioners (No. Units) _____ Signs (No. Units) _____
 Will commence 12/9 1968 Ready to cover in _____ with call _____ 1968
 Amount of Fee \$ _____
 Signed Anthony Mancini

DO NOT WRITE BELOW THIS LINE

SERVICE _____ METER _____ GROUND _____
 VISITS: 1 _____ 2 _____ 3 _____ 4 _____ 5 _____ 6 _____
 7 _____ 8 _____ 9 _____ 10 _____ 11 _____ 12 _____

REMARKS:

INSPECTED BY G.W. [Signature]
 (OVER)

LOCATION *Woodwards ST. 463*
 INSPECTION DATE *12/12/64*
 WORK COMPLETED *12/12/64*
 TOTAL NO. INSPECTIONS *1*
 REMARKS:

FEEES FOR WIRING PERMITS EFFECTIVE JULY 31, 1963

WIRING

1 to 30 Outlets (including switches) \$ 2.00
 31 to 60 Outlets (including switches) 3.00
 Over 60 Outlets, each Outlet (including switches) 3.00
 (Each twelve feet or fraction thereof of fluorescent lighting or any type of plug molding will be classed as one outlet); .05

SERVICES

Single Phase 2.00
 Three Phase 4.00

MOTORS

Not exceeding 50 H.P. 3.00
 Over 50 H.P. 4.00

HEATING UNITS

Domestic (Oil) 2.00
 Commercial (Oil) 4.00
 Electric Heat (Each Room)75

APPLIANCES

Ranges, Cooking Tops, Ovens, Water Heaters, Disposals, Dishwashers, etc. — Each Unit 1.50

TEMPORARY WORK (Limited to 6 months from date of permit)

Service, Single Phase 1.00
 Service, Three Phase 2.00
 Wiring, 1-50 Outlets 1.00
 Wiring, each additional outlet over 5002
 Circuses, Carnivals, Fairs, etc. 10.00

MISCELLANEOUS

Distribution Cabinet or Panel, per unit 1.00
 Transformers, per unit 2.00
 Air Conditioners, per unit 2.00

CITY OF PORTLAND, MAINE
Application for Permit to Install Wires

Permit No. 53915
 Issued
 Portland, Maine MAY 20, 1965

To the City Electrician, Portland, Maine:

The undersigned hereby applies for a permit to install wires for the purpose of conducting electric current, in accordance with the laws of Maine, the Electrical Ordinance of the City of Portland, and the following specifications:

(This form must be completely filled out - Minimum Fee, \$1.00)

Owner's Name and Address HAYER 465 WOOD ST.
 Contractor's Name and Address JOHN DAHLE Tel. _____
 Location _____ Use of Building RES.
 Number of Families 1 Apartments 1 Stores - Number of Stories 2
 Description of Wiring: New Work _____ Additions _____ Alterations Yes
 Pipe _____ Cable Yes Metal Molding _____ BX Cable _____ Plug Molding (No. of feet) _____
 No. Light Outlets _____ Plugs _____ Light Circuits _____ Plug Circuits _____
 FIXTURES: No. _____ Light Switches _____ Fluor. or Strip Lighting (No. feet) _____
 SERVICE: Pipe _____ Cable Yes Underground _____ No. of Wires 3 Size 2.5# 1.5#
 METERS: Relocated _____ Added _____ Total No. Meters 1
 MOTORS: Number _____ Phase _____ H. P. _____ Amps _____ Volts _____ Starter _____
 HEATING UNITS: Domestic (Oil) _____ No. Motors _____ Phase _____ H.P. _____
 Commercial (Oil) _____ No. Motors _____ Phase _____ H.P. _____
 Electric Heat (No. of Rooms) _____
 APPLIANCES: No. Ranges _____ Watts _____ Brand Feeds (Size and No.) _____
 Elec. Heaters _____ Watts _____
 Miscellaneous _____ Watts _____ Extra Cabinets or Panels _____
 Transformers _____ Air Conditioners (No. Units) _____ Signs (No. Units) _____
 Will commence _____ 19 _____ Ready to cover in will _____ 19 _____ Inspection _____ 19 _____
 Amount of Fee \$ 2.00

Signed John L. Dahle
26 Moody St. Portland.

DO NOT WRITE BELOW THIS LINE

SERVICE METER _____ GROUND
 VISITS: 1 _____ 2 _____ 3 _____ 4 _____ 5 _____ 6 _____
 7 _____ 8 _____ 9 _____ 10 _____ 11 _____ 12 _____

REMARKS:

INSPECTED BY F.W. Herbert
 (OVER)

LOCATION Woodford St. 465
 INSPECTION DATE 5/21/65
 WORK COMPLETED 5/21/65
 TOTAL NO. INSPECTIONS 1

REMARKS:

FEEES FOR WIRING PERMITS EFFECTIVE JULY 31, 1968

WIRING

1 to 30 Outlets (including switches) \$ 2.00
 31 to 60 Outlets (including switches) 3.00
 Over 60 Outlets, each Outlet (including switches)05
 (Each twelve feet or fraction thereof of fluorescent lighting or
 any type of plug molding will be classed as one outlet).

SERVICES

Single Phase 2.00
 Three Phase 4.00

MOTORS

Not exceeding 50 H.P. 3.00
 Over 50 H.P. 4.00

HEATING UNITS

Domestic (Oil) 9.00
 Commercial (Oil) 4.00
 Electric Heat (Each Room)75

APPLIANCES

Ranges, Cooking Tops, Ovens, Water Heaters, Disposals, Dish-
 washers, etc. — Each Unit 1.50

TEMPORARY WORK (Limited to 6 months from date of permit)

Service, Single Phase 1.00
 Service, Three Phase 2.00
 Wiring, 1-50 Outlets 1.00
 Wiring, each additional outlet over 5002
 Circuses, Carnivals, Fairs, etc. 10.00

MISCELLANEOUS

Distribution Cabinet or Panel, per unit 1.00
 Transformers, per unit 2.00
 Air Conditioners, per unit 2.00
 Signs, per unit 2.00

PERMIT NUMBER 4126

PERMIT TO INSTALL PLUMBING

Date Issued 9-7-56

Address: 465 W. Washington St.

By: [Signature]

Installation For: [Blank]

APPROVED FIRST INSPECTION

Owner of Bldg.: E. R. [Signature]

Date: [Blank]

Owner's Address: 465 W. Washington St.

APPROVED FINAL INSPECTION

Plumber: [Signature] Date: 9-7-56

Date: 9-7-56

By: [Signature]

- TYPE OF BUILDING
- COMMERCIAL
- RESIDENTIAL
- SINGLE
- MULTI FAMILY
- NEW CONSTRUCTION
- REMODELING

NEW	REP'L	PROPOSED INSTALLATIONS	NUMBER	FEE
		SINKS		
		AVATORIES		
		TOILETS	1	4.75
		BATH TUBS		
		SHOWERS		
		DRAINS		
		HOT WATER TANKS	3	
		TANKLESS WATER HEATERS	3	
		GARBAGE GRINDERS		
		SEPTIC TANKS		
		HOUSE SEWERS		
		ROOF LEADERS (conn. to house drain)		
			1	4.75
			Total	



Location, ownership and detail must be correct, complete and legible. Separate application required for every building. Plans must be filed with this application.

with the law for you
know the law or not.

APPLICATION FOR PERMIT TO BUILD

This Application and
Get All Questions (SPECIAL CLASS BUILDING)
BEFORE Commencing Work.

Failure to Do So Portland, Me., May 23. 25 19

To THE INSPECTOR OF BUILDINGS

The undersigned hereby applies for a permit to build, according to the following

Specifications:

Location 465 Brighton Avenue Ward 9 Fire Limits? no
Name of owner is? Edwin B Curtis Address 465 Brighton Ave
Name of mechanic is? F W Cunningham Son Address 181 State Street
Name of architect is? _____ Address _____

Proposed occupancy of building (purpose)? private garage 1 car

If a dwelling or tenement house, for how many families? _____

Are there to be stores in the lower story? _____

Size of lot, No. of feet front? _____; No. of feet rear? _____; No. of feet deep? _____

Size of building, No. of feet front? 12ft; No. of feet rear? 12ft; No. of feet deep? 20ft

No. of stories, front? 1; rear? _____

No. of feet in height from the mean grade of street to the highest part of the roof? 12ft

Distance from lot lines, front? _____ feet; side? _____ feet; side? _____ feet; rear? _____

Firestop to be used? yes

Will the building be erected on solid or filled land? _____

Will the foundation be laid on earth, rock or piles? _____

If on piles, No. of rows? _____ distance on centers? _____ length of? _____

Diameter, top of? _____ diameter, bottom of? _____

Size of posts, 4x6 Studding 2x4 16 O. C. Sills 4x8 Roof Rafters 2x6 24 O. C. Girders 6x8

Size of girts 4x4

Size of floor timbers? 1st floor earth, 2d _____, 3d _____, 4th _____

O. C. " " " " _____, 2d _____, 3d _____, 4th _____

Span " " " " _____, 2d _____, 3d _____, 4th _____

Will the building be properly braced? _____

Building, how framed? _____

Material of foundation? posts thickness of? _____ laid with mortar? _____

Underpinning, material of? _____ height of? _____ thickness of? _____

Will the roof be flat, pitch, mansard or hip? pitch Material of roofing? asphalt

Will the building be heated by steam, furnaces, stoves or grates? _____ Will the flues be lined? _____

Will the building conform to the requirements of the law? yes

Means of egress? _____

One family house on lot

This garage will set two feet from the lot line including the eaves

If the building is to be occupied as a Tenement House, give the following particulars

What is the height of cellar or basement? _____

What will be the clear height of first story? _____ second? _____ third? _____

State what means of egress is to be provided _____

_____ Scuttle and stepladder to roof? _____

Estimated Cost,

\$ 300.

Signature of owner or authorized representative,

F. W. Cunningham Son

Address, 181 State St.

Plans submitted? _____

Received by? _____

Antonia Cunningham

Plans must be submitted in duplicate, one set to be filed with the Department and the duplicate set thereof (bearing the approval of the Inspector of Buildings) shall be kept on the work and exhibited on demand.

PERMIT MUST BE RECEIVED BEFORE BEGINNING WORK

1738

465 Woodford St.
465 Brighton Ave

May 25/25



Location, ownership and detail must be correct, complete and legible. Separate application required for every building. Plans must be filed with this application

APPLICATION FOR PERMIT TO BUILD (3D CLASS BUILDING)

Portland, Me. November 17, 1921 19

TO THE
INSPECTOR OF BUILDINGS

The undersigned hereby applies for a permit to build, according to the following Specifications:—

Plans must be submitted in duplicate, one set to be filed with the Department and the duplicate set thereof (bearing the approval of the Inspector of Buildings) shall be kept on the work and exhibited on demand.

Location 463-465 Woodfords Wd. a
 Name of owner is? Alton R Osgood Address 175 Beacon
 Name of mechanic is? owner " "
 Name of architect is? " "
 Proposed occupancy of building (purpose)? Dwelling
 If a dwelling or tenement house, for how many families? 1
 Are there to be stores in lower story? _____
 Size of lot, No. of feet front? _____; No. of feet rear? _____; No. of feet deep? _____
 Size of building, No. of feet front? 22ft; No. of feet rear? 22ft; No. of feet deep? 27ft
 No. of stories, front? 2; rear? _____
 No. of feet in height from the mean grade of street to the highest part of the roof? 33ft
 Distance from lot lines, front? _____ feet; side? _____ feet; side? _____ feet; rear? _____
 Firestop to be used? yes
 Will the building be erected on solid or filled land? _____
 Will the foundation be laid on earth, rock or piles? _____
 If on piles, No. of rows? _____ distance on centres? _____ length of? _____
 Diameter, top of? _____ diameter, bottom of? _____
 Size of posts? 4x6 Studding 2x4 16 O C Sills 4x8 Roof Rafters 2x6 24 O C Girders:
 " girts? 4x4
 " floor timbers? 1st floor 2x8, 2d _____, 3d _____, 4th _____
 O. C. " " " 16, " _____, " _____, " _____
 Span " " " not over 16 ft, " _____, " _____, " _____
 Braces, how put in? _____
 Building, how framed? _____
 Material of foundation? stone thickness of? 18in laid with mortar? yes
 Underpinning, material of? brick height of? 3ft thickness of? 8in
 Will the roof be flat, pitch, mansard, or hip? pitch Material of roofing? asphalt
 Will the building be heated by steam, furnaces, stoves, or grates? steam Will the flues be lined? yes
 Will the building conform to the requirements of the law? yes
 No. of brick walls? _____ and where placed? _____
 Means of egress? _____

If the building is to be occupied as a Tenement House, give the following particulars

What is the height of cellar or basement? _____
 What will be the clear height of first story? _____ second? _____ third? _____
 State what means of egress is to be provided? _____
 _____ Scuttle and stepladder to roof?

Estimated Cost,

\$ 3500.

Signature of owner or authorized representative,

A R Osgood

Address,

175 Beacon St

Plans submitted? _____

Received by? _____

463-5 Woodford St.
192

No. 6377

APPLICATION FOR
PERMIT TO BUILD 3d CLASS BUILDING

LOCATION

No. 463-465 Woodford

Ward 8

Inspector.

CONDITIONS

PERMIT GRANTED

November 17, 1921

Permit filed out by _____

Permit number _____

Plan number _____

FINAL REPORT

192

Has the work been completed in accordance with
this application and plans filed and approved?

Law been violated? _____

Nature of violation? _____

APPROVAL OF PLANS

Supervisor of _____

Violation removed when? _____ 192

Estimated cost of building, etc., \$ _____

Building Inspector.

PERMIT 002023 CITY OF Portland BUILDING PERMIT APPLICATION MAP # _____ LOT# _____
 Please fill out any part which applies to job. Proper plans must accompany form.

Owner: Richard Sawyer
 Address: 45 Woodford St. Pctd 77403766 11103
 LOCATION OF CONSTRUCTION: 45 Woodford St.
 CONTRACTOR: Ed Kelly SUBCONTRACTORS: 799-8895
 ADDRESS: 29 Beverly Terrace Cape Eliz.
 Est. Construction Cost: 2,000. Type of Use: single family
 Past Use: _____
 Building Dimensions L _____ W _____ Sq. Ft. _____ # Stories: _____ Lot Size: _____
 Is Proposed Use: _____ Seasonal _____ Condominium _____ Apartment _____
 Conversion - Explain construct new deck as per plan

COMPLETE ONLY IF THE NUMBER OF UNITS WILL CHANGE
 Residential Buildings Only:
 # Of Dwelling Units _____ # Of New Dwelling Units _____

Foundation:
 1. Type of Soil: _____
 2. Set Backs - Front _____ Rear _____ Side(s) _____
 3. Footings Size: _____
 4. Foundation Size: _____
 5. Other: _____

Floor:
 1. Sills Size: _____ Sills must be anchored.
 2. Girder Size: _____
 3. Lally Column Spacing: _____ Size: _____
 4. Joists Size: _____ Spacing 16" O.C.
 5. Bridging Type: _____ Size: _____
 6. Floor Sheathing Type: _____ Size: _____
 7. Other Material: _____

Exterior Walls:
 1. Studding Size _____ Spacing _____
 2. No. windows _____
 3. No. Doors _____
 4. Header Sizes _____ Spacing _____
 5. Bracing: Yes _____ No _____
 6. Corner Posts Size _____
 7. Insulation Type _____ Size _____
 8. Sheathing Type _____ Size _____
 9. Siding Type _____ Weather Exposure _____
 10. Masonry Materials _____
 11. Metal Materials _____

Interior Walls:
 1. Studding Size _____ Spacing _____
 2. Header Sizes _____ Spacing _____
 3. Wall Covering Type _____
 4. Fire Wall if required _____
 5. Other Materials _____

For Official Use Only

Date: <u>April 28, 1989</u>	Subdivision: Yes / No _____
Inside Fire Limits _____	Name _____
Bldg Code _____	Lot _____
Time Limit _____	Block _____
Estimated Cost: <u>2,000.</u>	Permit Expiration: _____
Value/Structure: <u>30,000</u>	Ownership: _____ Public _____ Private _____
Fee: _____	

Ceiling:
 1. Ceiling Joists Size: _____
 2. Ceiling Strapping Size _____ Spacing _____
 3. Type Ceiling: _____
 4. Insulation Type _____ Size _____
 5. Ceiling Height: _____

Roof:
 1. Truss or Rafter Size _____ Span _____
 2. Sheathing Type _____ Size _____
 3. Roof Covering Type _____
 4. Other: _____

Chimneys:
 Type: _____ Number of Fire Places _____

Heating:
 Type of Heat: _____

Electrical:
 Service Entrance Size: _____ Smoke Detector Required Yes _____ No _____

Plumbing:
 1. Approval of soil test if required Yes _____ No _____
 2. No. of Tubs or Showers _____
 3. No. of Flushes _____
 4. No. of Lavatories _____
 5. No. of Other Fixtures _____

Swimming Pools:
 1. Type: _____
 2. Pool Size: _____ x _____ Square Footage _____
 3. Must conform to National Electrical Code and State Law.

Zoning: District _____ Street Frontage Req. _____ Provided _____
 Required Setbacks: Front _____ Back _____ Side _____

Review Required:
 Zoning Board Approval: Yes _____ No _____ Date: _____
 Planning Board Approval: Yes _____ No _____ Date: _____
 Conditional Use: _____ Variance _____ Site Plan _____ Subdivision _____
 Shore and Floodplain Mgmt. _____ Special Exception _____
 Other: (Explain) _____
 Date Approved: WD 11-2-89

Permit Received By Deborah Coode

Signature of Applicant Richard Sawyer Date: 4/19/89

Signature of CEO _____ Date _____

Inspection Dates _____

**PERMIT ISSUED
 WITH LETTER**

PLOT PLAN



FEES (Breakdown From Front)		Type	Inspection Record	Date
Base Fee \$	_____	_____	_____	____/____/____
Subdivision Fee \$	_____	_____	_____	____/____/____
Site Plan Review Fee \$	_____	_____	_____	____/____/____
Other Fees \$	_____	_____	_____	____/____/____
(Explain)	_____	_____	_____	____/____/____
Late Fee \$	_____	_____	_____	____/____/____

COMMENTS *6/7/89. Completed*

[Handwritten signature]

Signature of Applicant *Richard Hayes* Date *4/29/89*

In buildings of Use Groups R-1 and R-2 which have basements, an additional smoke detector shall be installed in the basement. In buildings of Use Group R-3, smoke detectors shall be required on every story of the dwelling unit, including basements.

In dwelling units with split levels, a smoke detector installed on the upper level shall suffice for the adjacent lower level provided the lower level is less than one full story below the upper level. If there is an intervening door between the adjacent levels, a smoke detector shall be installed on both levels.

All detectors shall be installed in an approved location. Where more than one detector is required to be installed within an individual dwelling unit, the detectors shall be wired in such a manner that the actuation of one alarm will actuate all the alarms in the individual unit.

- 8.) Private garages located beneath rooms in buildings of Use Groups R-1, R-2, R-3 or I-1 shall have walls, partitions, floors and ceilings separating the garage space from the adjacent interior spaces constructed of not less than 1-hour fire-resistance rating. Attached private garages shall be completely separated from the adjacent interior spaces and the attic area by means of 1/2-inch gypsum board or equivalent applied to the garage side. The sills of all door openings between the garage and adjacent interior spaces shall be raised not less than 4 inches (102 mm) above the garage floor. The door opening protectives shall be 1 3/4-inch solid core wood doors or approved equivalent.
- *9.) A guardrail system located near the open side of deck or elevated walking surfaces shall be constructed. Guards in buildings of Use Group R-3 shall be not less than 36 inches in height. Open guards shall have intermediate rails, balusters or other construction such that a sphere with a diameter of 6 inches cannot pass through any opening.
- 10.) Section 25-135 of the Municipal Code for the City of Portland states: "No person or utility shall be granted a permit to excavate or open any street or sidewalk from the time of November 15 of each year to April 15 of the following year.
- 11.) The builder of a facility to which Section 4594-C of the Maine State Human Rights Act, Title 5 M.R.S.A. refers, shall obtain a certification from a design professional that the plans of the facility meet the standards of construction required by this section. Prior to commencing construction of the facility, the builder shall submit the certification to the Division of Inspection Services.

Sincerely,

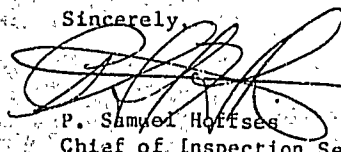

P. Samuel Hoffses
Chief of Inspection Services

/el
11/16/88

BUILDING PERMIT REPORT

ADDRESS: 465 Woodford ST. DATE: 3/may/89
REASON FOR PERMIT: deck.

BUILDING OWNER: Richard Thayer

CONTRACTOR: Ed Kelly

PERMIT APPLICANT: owner

APPROVED: *1 *9 DENIED: _____

CONDITION OF APPROVAL OR DENIAL:

- *1.) Before concrete for foundation is placed, approvals from Public Works and Inspection Services must be obtained.
- 2.) Precaution must be taken to protect concrete from freezing.
- 3.) All vertical openings shall be enclosed with construction having a fire rating of at least one(1) hour, including fire doors with self-closers.
- 4.) Each apartment shall have access to two(2) separate, remote and approved means of egress. A single exit is acceptable when it exits directly from the apartment to the building exterior with no communications to other apartment units.
- 5.) The boiler shall be protected by enclosing with one(1) hour fire rated construction including fire doors and ceiling, or by placing over the boiler, two(2) residential sprinkler heads supplied from the domestic water.
- 6.) Every sleeping room below the fourth story in buildings of Use Groups R and I-1 shall have at least one operable window or exterior door approved for emergency egress or rescue. The units must be operable from the inside opening without the use of separate tools. Where windows are provided as a means of egress or rescue, they shall have a sill height not more than 44 inches (1118 mm) above the floor. All egress or rescue windows from sleeping rooms must have minimum net clear openings of 5.7 square feet (0.53m²). The minimum net clear opening height dimension shall be 24 inches (610 mm). The minimum net clear opening width dimension shall be 20 inches (508 mm).
- 7.) In addition to any automatic fire alarm system required by Sections 1018.3.5, a minimum of one single station smoke detector shall be installed in each guest room, suite of sleeping area in buildings of Use Groups R-1 and I-1 and in dwelling units in the immediate vicinity of the bedrooms in buildings of Use Group R-2 or R-3. When actuated, the detector shall provide an alarm suitable to warn the occupants within the individual unit (see Section 1717.3.1).

RECEIVED

APR 3 1954

U.S. DEPARTMENT OF AGRICULTURE
WASHINGTON, D.C.

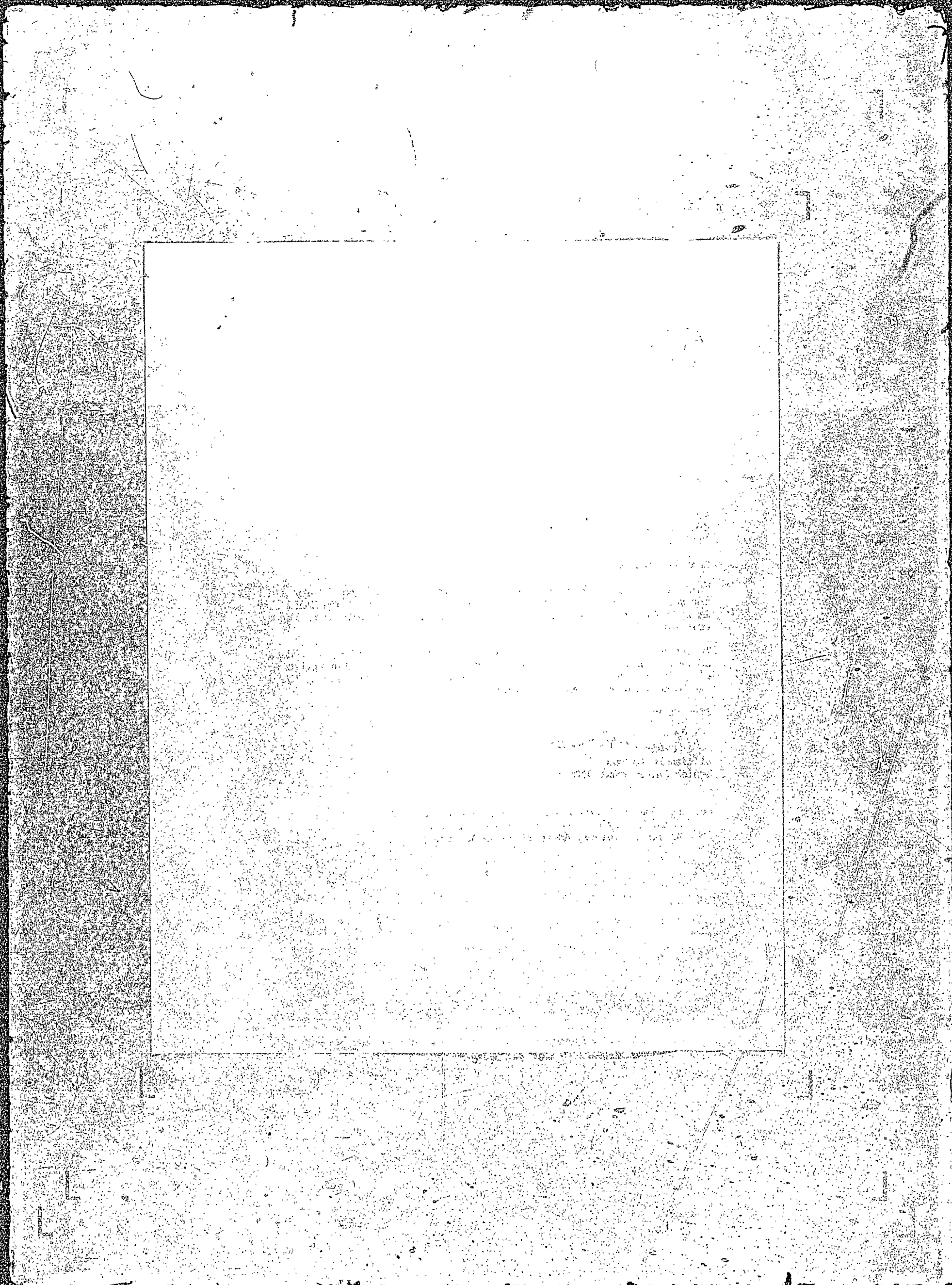

B

PERMIT # 002023 CITY OF Portland BUILDING PERMIT APPLICATION MAP # _____ LOT# _____

Please fill out any part which applies to job. Proper plans must accompany form.

Owner: Richard Thayer
Address: 465 Woodford St. Ptld 774-8766 04103

LOCATION OF CONSTRUCTION 465 Woodford St.

CONTRACTOR: Ed Kelley SUBCONTRACTORS: 799-8895
ADDRESS: 29 Beverly Terrace Cape Eliz.

Est. Construction Cost: 2,000. Type of Use: single family

Past Use: _____
Building Dimensions L _____ W _____ Sq. Ft. _____ # Stories _____ Lot Size _____

Is Proposed Use: _____ Seasonal _____ Condominium _____ Apartment _____
Conversion - Explain construct new deck as per plan

COMPLETE ONLY IF THE NUMBER OF UNITS WILL CHANGE
Residential Buildings Only:
Of Dwelling Units _____ # Of New Dwelling Units _____

Foundation:
1. Type of Soil: _____
2. Set Backs - Front _____ Rear _____ Side(s) _____
3. Footings Size: _____
4. Foundation Size: _____
5. Other _____

Floor:
1. Sills Size: _____ Sills must be anchored.
2. Girder Size: _____
3. Lally Column Spacing: _____ Size: _____
4. Joists Size: _____ Spacing 16" O.C.
5. Bridging Type: _____ Size: _____
6. Floor Sheathing Type: _____ Size: _____
7. Other Material: _____

Exterior Walls:
1. Studding Size _____ Spacing _____
2. No. windows _____
3. No. Doors _____
4. Header Sizes _____ Span(s) _____
5. Bracing: Yes _____ No _____
6. Corner Posts Size _____
7. Insulation Type _____ Size _____
8. Sheathing Type _____ Size _____
9. Siding Type _____ Weather Exposure _____
10. Masonry Materials _____
11. Metal Materials _____

Interior Walls:
1. Studding Size _____ Spacing _____
2. Header Sizes _____ Span(s) _____
3. Wall Covering Type _____
4. Fire Wall if required _____
5. Other Materials _____

For Official Use Only
Date April 28, 1989 Subdivision: Yes / No _____
Inside Fire Limits _____ Name _____
Bldg Code _____ Lot _____
Time Limit _____ Block _____
Estimated Cost 2,000. Permit Expiration: _____
Value/Structure _____ Ownership: _____ Public _____ Private _____
Fee 30.00

Celling: _____ **PERMIT ISSUED**
1. Ceiling Joists Size: _____
2. Ceiling Strapping Size _____ Spacing _____
3. Type Cellings: _____
4. Insulation Type _____ Size MAY 4 1989
5. Ceiling Height: _____

Roof: _____ **City Of Portland**
1. Truss or Rafter Size _____ Span _____
2. Sheathing Type _____ Size _____
3. Roof Covering Type _____
4. Other _____

Chimneys: _____
Type: _____ Number of Fire Places _____

Heating: _____
Type of Heat: _____

Electrical: _____
Service Entrance Size: _____ Smoke Detector Required Yes _____ No _____

Plumbing: _____
1. Approval of soil test if required Yes _____ No _____
2. No. of Tubs or Showers _____
3. No. of Flushes _____
4. No. of Lavatories _____
5. No. of Other Fixtures _____

Swimming Pools: _____
1. Type: _____
2. Pool Size: _____ x _____ Square Footage _____
3. Must conform to National Electrical Code and State Law.

Zoning: _____
District _____ Street Frontage Req. _____ Provided _____
Required Setbacks: Front _____ Back _____ Side _____ Side _____

Review Required:
Zoning Board Approval: Yes _____ No _____ Date: _____
Planning Board Approval: Yes _____ No _____ Date: _____
Conditional Use: _____ Variance _____ Site Plan _____ Subdivision _____
Shore and Floodplain Mgmt. _____ Special Exception _____
Other: (Explain) _____
Date Approved: _____

Permit Received By Deborah Goode

Signature of Applicant Richard Thayer Date 4/29/89

Signature of CEO _____ Date _____

Inspection Dates 9/28/89



CITY OF PORTLAND, MAINE

389 CONGRESS STREET
PORTLAND, MAINE 04101
(207) 874-8300

DEPARTMENT OF PLANNING & URBAN DEVELOPMENT

P. SAMUEL HOFFSES, CHIEF
INSPECTION SERVICES DIVISION

465 Woodford St.

May 1, 1989

Mr. Richard Thayer
465 Woodford Street
Portland, Maine 04103

Dear Mr. Thayer:

This is in reference to your application for a building permit for a deck for your residence at 465 Woodford Street in the R-5 Residence Zone. There is a 25 foot front yard setback before a deck can be installed on the west-erly side of your residence.

We can not ascertain from your plot plan whether the front of your deck is 25 feet from the side line of Woodford Street or not. Please revise your plot plan by indicating how far from the side line of the Street the deck proposed would be on your plot plan.

Sincerely,

William D. Giroux
William D. Giroux
Zoning Enforcement Officer

cc: P. Samuel Hoffses, Chief, Inspections Services
Kathleen Taylor, Code Enforcement Officer
Warren J. Turner, Administrative Assistant