

SKETCH ADDENDUM

Borrower or Owner **Rocco Navarro**
 Property Address **268 Concord St W**
 City **Portland** County **Cumberland** State **ME** Zip Code **04103**
 Client **United Wholesale Mortgage**

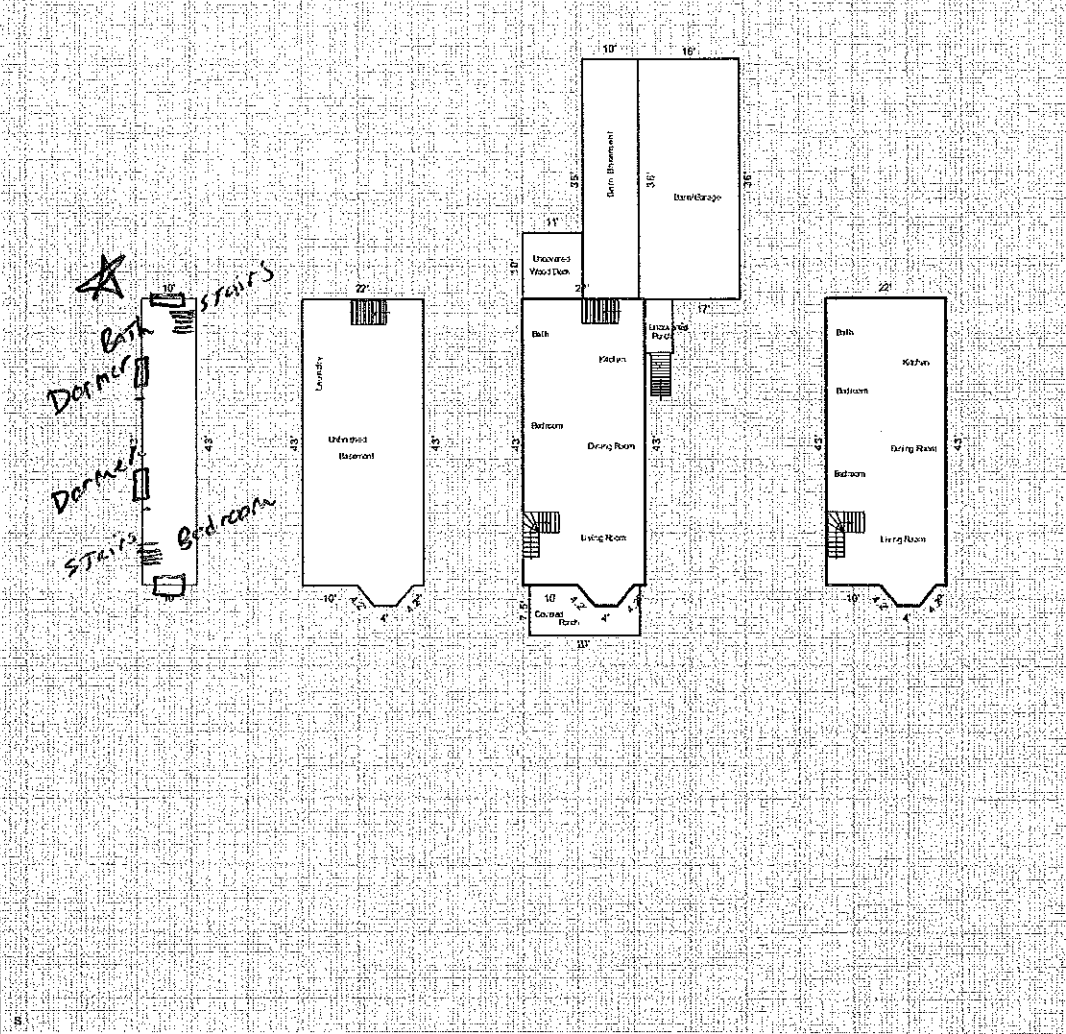

Comments:

AREA CALCULATIONS SUMMARY				BUILDING AREA BREAKDOWN			
Code	Description	Net Size	Net Totals	Breakdown		Subtotals	
GBA1	First Floor	967.0	967.0	First Floor			
GBA2	Second Floor	967.0	967.0	22.0 x	43.0		946.0
BSMT	Basement	967.0		0.5 x	0.0 x	4.2	4.5
	Barn Basement	360.0	1327.0	4.0 x	3.0		12.0
GAR	Barn/Garage	648.0	648.0	0.5 x	0.0 x	4.2	4.5
P/P	Wood Deck	110.0		Second Floor			
	Covered Porch	129.0		22.0 x	43.0		946.0
	Porch	40.0	279.0	0.5 x	0.0 x	4.2	4.5
OTH	Finished attic	430.0	430.0	4.0 x	3.0		12.0
				0.5 x	0.0 x	4.2	4.5
Net BUILDING Area		(rounded)	1934	8 Items	(rounded)		1934