

26-28 LUDLOW STREET (Lot #4)

SHAW

Full cut #920R - Half cut #921R - Third cut #922R - Fifth cut #923R

City of Portland, Maine
Fire Department

Russell Rossignol

26 Ludlow Street

Portland, ME

Re: Fire at 26 Ludlow St.

Dear Mr. Rossignol

On December 28, 1980 a fire occurred in the building listed above, of which you are reported to be the owner.

If permanent repair work is required for this building, you must obtain a permit from the Building & Inspection Dept. in City Hall before starting such work.

Very Truly Yours,

Chief
Portland Fire Department

cc: Building & Inspection Dept.
Health Dept. (Housing Div.)
City Assessor's (Mr. Lucci)

Caused by a short circuit. Confined to the basement.



APPLICATION FOR PERMIT
DEPARTMENT OF BUILDING INSPECTIONS SERVICES
ELECTRICAL INSTALLATIONS

Date Jan. 19, 19 81
 Receipt and Permit number A 66761

To the CHIEF ELECTRICAL INSPECTOR, Portland, Maine:

The undersigned hereby applies for a permit to make electrical installations in accordance with the laws of Maine, the Portland Electrical Ordinance, the National Electrical Code and the following specifications:

LOCATION OF WORK: 26 Ludlow Street
 OWNER'S NAME: Russell Rossignol ADDRESS: lives there

	FEES
OUTLETS:	
Receptacles _____ Switches _____ Plugmold _____ ft. TOTAL _____	
FIXTURES: (number of)	
Incandescent _____ Flourescent _____ (not strip) TOTAL _____	
Strip Flourescent _____ ft. _____	
SERVICES:	
Overhead _____ Underground _____ Temporary _____ TOTAL amperes _____	
METERS: (number of) _____	
MOTORS: (number of)	
Fractional _____	
1 HP or over _____	
RESIDENTIAL HEATING:	
Oil or Gas (number of units) _____	
Electric (number of rooms) _____	
COMMERCIAL OR INDUSTRIAL HEATING:	
Oil or Gas (by a main boiler) _____	
Oil or Gas (by separate units) _____	
Electric Under 20 kws _____ Over 20 kws _____	
APPLIANCES: (number of)	
Ranges _____ Water Heaters _____	
Cook Tops _____ Disposals _____	
Wall Ovens _____ Dishwashers _____	
Dryers _____ Compactors _____	
Fans _____ Others (denote) _____	
TOTAL _____	
MISCELLANEOUS: (number of)	
Branch Panels _____	
Transformers _____	
Air Conditioners Central Unit _____	
Separate Units (windows) _____	
Signs 20 sq. ft. and under _____	
Over 20 sq. ft. _____	
Swimming Pool Above Ground _____	
In Ground _____	
Fire/Burglar Alarms Residential _____	
Commercial _____	
Heavy Duty Outlets, 220 Volt (such as welders) 30 amps and under _____	
over 30 amps _____	
Circus, Fairs, etc. _____	
Alterations to wires _____	
Repairs after fire <u>xx</u> _____	3.00
Emergency Lights, battery _____	
Emergency Generators _____	
FOR ADDITIONAL WORK NOT ON ORIGINAL PERMIT _____	INSTALLATION FEE DUE:
FOR REMOVAL OF A "STOP ORDER" (304-16.b) _____	DOUBLE FEE DUE:
	TOTAL AMOUNT DUE: <u>3.00</u>

INSPECTION:
 Will be ready on ready, 1981; or Will Call _____
CONTRACTOR'S NAME: R. D. Electric
ADDRESS: 94 Allen Ave.
TEL.: _____
MASTER LICENSE NO.: 2812 **SIGNATURE OF CONTRACTOR:**
LIMITED LICENSE NO.: _____ *[Signature]*

INSPECTOR'S COPY - WK TE
 OFFICE COPY - CANARY
 CONTRACTOR'S COPY - GREEN

CITY OF PORTLAND, MAINE
Application for Permit to Install Wires

Page 6

Permit No. 2523
 Issued 1/21/75

Portland, Maine Jan. 20, 1975, 19...

To the City Electrician, Portland, Maine:

The undersigned hereby applies for a permit to install wires for the purpose of conducting electric current, in accordance with the laws of Maine, the Electrical Ordinance of the City of Portland, and the following specifications:

(This form must be completely filled out — Minimum Fee, \$1.00)

Owner's Name and Address Delbert Bosworth Tel.
 Contractor's Name and Address Ballard Oil & Equipment Co. Tel. 772-1991
 Location 26 Ludlow St. Use of Building Residence
 Number of Families 1 Apartments Stores Number of Stories 2
 Description of Wiring: New Work Additions Alterations X
Wiring of High Pressure Gun Type Burner and Controls
 Pipe Cable Metal Molding BX Cable Plug Molding (No. of feet)
 No. Light Outlets Plugs Light Circuits Plug Circuits
 FIXTURES: No. Fluor. or Strip Lighting (No. feet)
 SERVICE: Pipe Cable Underground No. of Wires Size
 METERS: Relocated Added Total No. Meters
 MOTORS: Number 1 Phase 1 H. P. 1/8 Amps 3.0 Volts 115 Starter
 HEATING UNITS: Domestic (Oil) .. No. Motors .. Phase .. H.P.
 Commercial (Oil) .. No. Motors .. Phase .. H.P.
 Electric Heat (No. of Rooms)
 APPLIANCES: No. Ranges Watts Brand Feeds (Size and No.)
 Elec. Heaters Watts
 Miscellaneous Watts Extra Cabinets or Panels
 Transformers Air Conditioners (No. Units) Signs (No. Units)
 Will commence 19 .. Ready to cover in Will Call Inspection 5 Feb 19 75
 Amount of Fee \$ 2.00

Signed Ballard Oil & Equipment Co.

DO NOT WRITE BELOW THIS LINE

SERVICE METER GROUND
 VISITS: 2-4-75 3 4 5 6
 7 8 9 10 11 12

REMARKS:

pk

INSPECTED BY Rubley (OVER)



FILL IN AND SIGN WITH INK

APPLICATION FOR PERMIT FOR HEATING, COOKING OR POWER EQUIPMENT

Portland, Maine, Jan. 20, 1975

PERMIT ISSUED

JAN 21 1975

CITY of PORTLAND

To the INSPECTOR OF BUILDINGS, PORTLAND, ME.

The undersigned hereby applies for a permit to install the following heating, cooking or power equipment in accordance with the Laws of Maine, the Building Code of the City of Portland, and the following specifications:

Location 26 Ludlow St. Use of Building Residence No. Stories 2 New Building Existing
Name and address of owner of appliance Delbert Bosworth
Installer's name and address Ballard Oil & Equip. Co. Telephone 772-1991

General Description of Work

To install Replacement oil burner (Waltham) Model SFC

IF HEATER, OR POWER BOILER

Location of appliance basement Any burnable material in floor surface or beneath? no
If so, how protected? Kind of fuel? # 2
Minimum distance to burnable material, from top of appliance or casing top of furnace 4'
From top of smoke pipe 2' From front of appliance 3' From sides or back of appliance 4'
Size of chimney flue 8 x 12 Other connections to same flue
If gas fired, how vented? Rated maximum demand per hour
Will sufficient fresh air be supplied to the appliance to insure proper and safe combustion? yes

IF OIL BURNER

Name and type of burner Waltham SFC Labelled by underwriters' laboratories? yes
Will operator be always in attendance? no Does oil supply line feed from top or bottom of tank? bottom
Type of floor beneath burner concrete Size of vent pipe 1 1/4"
Location of oil storage basement Number and capacity of tanks 1-275
Low water shut off Make No.
Will all tanks be more than five feet from any flame? How many tanks enclosed?
Total capacity of any existing storage tanks for furnace burners 1-275

IF COOKING APPLIANCE

Location of appliance Any burnable material in floor surface or beneath?
If so, how protected? Height of Legs, if any
Skirting at bottom of appliance? Distance to combustible material from top of appliance?
From front of appliance From sides and back From top of smokepipe
Size of chimney flue Other connections to same flue
Is hood to be provided? If so, how vented? Forced or gravity?
If gas fired, how vented? Rated maximum demand per hour

MISCELLANEOUS EQUIPMENT OR SPECIAL INFORMATION

Amount of fee enclosed? 5.00

APPROVED: ON 1-21-75-NFC

Will there be in charge of the above work a person competent to see that the State and City requirements pertaining thereto are observed? yes

CS 300

INSPECTION COPY

Signature of Installer

[Handwritten Signature]

Flec.

NOTES

- 1. 1/2" FILL PIPE
- 2. 1/2" VENT PIPE
- 3. Kind of Heat
- 4. Burner Rigidity & Support
- 5. Name & Label
- 6. Remote Control
- 7. High Limit Control
- 8. Main Cutoff Switch
- 9. Low Water Cutoff
- 10. High Limit Control
- 11. Flaming support & protection
- 12. Valves in Supply line
- 13. Capacity of tanks
- 14. Tank Rigidity & Support
- 15. Oil gauge
- 16. Instruction Card
- 17. oil leaks
- 18. Adequate ventilation
- 19. Smokepipe to combustible
- 20. Thermal Control switch

Permit No. 75/47
 Location 216 LINDEN
 Officer B. S. WELCH
 Date of permit 1/21/25
 Approved

DICK + LUCASOED KEEF KID

CR



FILL IN AND SIGN WITH INK

APPLICATION FOR PERMIT FOR HEATING, COOKING OR POWER EQUIPMENT

Portland, Maine, July 21, 1960

PERMIT ISSUED 00936 JUL 22 1960 CITY of PORTLAND

To the INSPECTOR OF BUILDINGS, PORTLAND, ME.

The undersigned hereby applies for a permit to install the following heating, cooking or power equipment in accordance with the Laws of Maine, the Building Code of the City of Portland, and the following specifications:

Location 26 Ludlow St. Use of Building dwelling No. Stories 1 1/2 New Building Existing "
Name and address of owner of appliance L. Keith Nowie, 26 Ludlow St.
Installer's name and address Harris Oil Co., 202 Commercial St. Telephone 7-8304

General Description of Work

To install oil burning equipment and boiler in connection to existing steam heat (replacement)

IF HEATER, OR POWER BOILER

Location of appliance basement Any burnable material in floor surface or beneath? No
If so, how protected? Kind of fuel? oil
Minimum distance to burnable material, from top of appliance or casing top of furnace 2'
From top of smoke pipe 20" From front of appliance over 4' From sides or back of appliance over 3'
Size of chimney flue 9x12 Other connections to same flue No
If gas fired, how vented? Rated maximum demand per hour
Will sufficient fresh air be supplied to the appliance to insure proper and safe combustion?

IF OIL BURNER

Name and type of burner Smith-Hills gas type Labelled by underwriters' laboratories? yes
Will operator be always in attendance? Does oil supply line feed from top or bottom of tank? bottom
Type of floor beneath burner cement Size of vent pipe 1 1/2"
Location of oil storage basement Number and capacity of tanks 1-275 existing
Low water shut off yes Make McDonnell Miller No. 67
Will all tanks be more than five feet from any flame? yes How many tanks enclosed?
Total capacity of any existing storage tanks for furnace burners 200 gal.

IF COOKING APPLIANCE

Location of appliance Any burnable material in floor surface or beneath?
If so, how protected? Height of Legs, if any
Skirting at bottom of appliance? Distance to combustible material from top of appliance?
From front of appliance From sides and back From top of smokepipe
Size of chimney flue Other connections to same flue
Is hood to be provided? If so, how vented? Forced or gravity?
If gas fired, how vented? Rated maximum demand per hour

MISCELLANEOUS EQUIPMENT OR SPECIAL INFORMATION

Amount of fee enclosed? 2.00 (\$2.00 for one heater, etc., 50 cents additional for each additional heater, etc., in same building at same time.)

APPROVED:

J. E. G. 7/22/60

Will there be in charge of the above work a person competent to see that the State and City requirements pertaining thereto are observed? yes

Harris Oil Co.

CS 300

PHOTOCOPY

Signature of Installer

Harris Oil Co. Signature

60/936 8-4
26 Ludlow St

J. Keith Bowie

7/22/60
8/100

- 1 Oil Pipe.....
- 2 Vent Pipe.....
- 3 Kind of Heat.....
- 4 Burner Rigidity & Supports.....
- 5 Name & Label.....
- 6 Stack Control.....
- 7 High Life Control.....
- 8 Remote Control.....
- 9 Piping Support & Protection.....
- 10 Valves in Supply Line.....
- 11 Capacity of Tank.....
- 12 Tank Rigidity & Supports.....
- 13 Tank Distance.....
- 14 Oil Gauge.....
- 15 Instruction Card.....
- 16 Dry Valve Shut-off.....



RESIDENCE ZONE - C

APPLICATION FOR PERMIT

Class of Building or Type of Structure Third Class
Portland, Maine, Oct. 31, 1955

PERMIT ISSUED
NOV 1 1955
CITY of PORTLAND

I the INSPECTOR OF BUILDINGS, PORTLAND, MAINE

The undersigned hereby applies for a permit to erect ~~the following building structure~~ in accordance with the Laws of the State of Maine, the Building Code and Zoning Ordinance of the City of Portland, plans and specifications, if any, submitted herewith and the following specifications:

Location 26 Ludlow St. Within Fire Limits? no Dist. No.
Owner's name and address Keith Bowie, 26 Ludlow St. Telephone 4-9238
Lessee's name and address Telephone
Contractor's name and address SWEET, YANTHOPE Telephone
Architect Specifications Plans yes No. of sheets 7
Proposed use of building 2-car garage No. families
Last use No. families
Material No. stories Heat Style of roof Roofing
Other buildings on same lot dwelling house
Estimated cost \$2,000 Fee \$ 5.00

General Description of New Work

To move existing 1-car frame garage out of city limits
And to Construct 2-car frame garage 20' x 24'

CERTIFICATE OF TITLE
REQUIRED

It is understood that this permit does not include installation of heating apparatus which is to be taken out separately by and in the name of the heating contractor. PERMIT TO BE ISSUED TO owner

Details of New Work

Is any plumbing involved in this work? Is any electrical work involved in this work?
Height average grade to top of plate 8' Height average grade to highest point of roof 15'
Size, front depth No. stories solid or filled land? earth or rock?
Material of foundation concrete slab Thickness, top bottom cellar
Material of underpinning Height Thickness
Kind of roof pitch-gable Rise per foot 7" Roof covering Asphalt Glass C. and Lab.
No. of chimneys Material of chimneys of lining Kind of heat fuel
Framing lumber—Kind hemlock Dressed or full size? dressed
Corner posts 4x4 Sills 4x4 Girt or ledger board? Size
Girders Size Columns under girders Size Max. on centers
Studs (outside walls and carrying partitions) 2x4-10" O. C. Bridging in every floor and flat roof span over 8 feet.
Joists and rafters: 1st floor concrete, 2nd, 3rd, roof 2x6
On centers: 1st floor, 2nd, 3rd, roof 24"
Maximum span: 1st floor, 2nd, 3rd, roof
If one story building with masonry walls, thickness of walls? height?

If a Garage

No. cars now accommodated on same lot 1, to be accommodated 2 number commercial cars to be accommodated 0
Will automobile repairing be done other than minor repairs to cars habitually stored in the proposed building? no

APPROVED

Handwritten signature and date: 11/1/55 - A.J.S.

Miscellaneous

Will work require disturbing of any tree on a public street? no
Will there be in charge of the above work a person competent to see that the State and City requirements pertaining thereto are observed? yes

INSPECTION COPY

Signature of owner

Handwritten signature: Keith Bowie

NOTES

11-1-55 S. M. 107 3 ft OK
 11-7-55 Single garage gone OK
 11-10-55 Ready to enlarge
 existing slab. (P)
 11-29-55 Framing OK (P)
 12-9-55 Completed (P)

12-9-55
 Permit No. 5872026
 Location 36 S. Lowell St.
 Owner Seattle Electric
 Date of permit 11/1/55
 Notif. closing in
 Inspn. closing in
 Final Notif.
 Final Inspn.
 Cert. of Occupancy issued

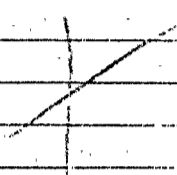

STATEMENT ACCOMPANYING APPLICATION FOR BUILDING PERMIT.

for garage
at 26 Ludlow St. Date 10/31/55

1. In whose name is the title of the property now recorded? Keith Bowie
2. Are the boundaries of the property in the vicinity of the proposed work shown clearly on the ground, and how? stakes
3. Is the outline of the proposed work now staked out upon the ground? existing garage
If not, will you notify the Inspection Office when the work is staked out and before any of the work is commenced? _____
4. What is to be maximum projection or overhang of eaves or drip? 8"
5. Do you assume full responsibility for the correctness of the location plan or statement of location filed with this application, and does it show the complete outline of the proposed work on the ground, including bay windows, porches and other projections? yes
6. Do you assume full responsibility for the correctness of all statements in the application concerning the sizes, design and use of the proposed building? yes
7. Do you understand that in case changes are proposed in the location of the work or in any of the details specified in the application that a revised plan and application must be submitted to this office before the changes are made? yes

Keith R. Bowie



FILL IN COMPLETELY AND SIGN WITH INK

PERMIT 0202

Permit No. MAF 23 1935

Steam
APPLICATION FOR PERMIT FOR HEATING, COOKING OR POWER EQUIPMENT

Portland, Maine, March 23, 1935

To the INSPECTOR OF BUILDINGS, PORTLAND, ME.

The undersigned hereby applies for a permit to install the following heating, cooking or power equipment in accordance with the Laws of Maine, the Building Code of the City of Portland, and the following specifications:

Location 26 Ludlow Street Use of Building residence

Name and address of owner Mr. Keith L. Bowie, 26 Ludlow St. Ward 9

Contractor's name and address Easternoil Inc., 135 Marginal Way Telephone 3-6495

General Description of Work

To install One Yodel A Easternoil Oil Burner and one 275 gal.

IF HEATER, POWER BOILER OR COOKING DEVICE

Is heater or source of heat to be in cellar? yes If not, which story _____ Kind of fuel _____

Material of supports of heater or equipment (concrete floor or what kind) concrete

Minimum distance to wood or combustible material, from top of boiler or casing top of furnace _____

from top of smoke pipe _____ from front of heater _____ from sides or back of heater _____

IF OIL BURNER

Name and type of burner Easternoil-gud type Labeled and approved by Underwriters' Laboratories? yes

Will operator be always in attendance? no Type of oil feed (gravity or pressure) pressure

Location oil storage cellar No. and capacity of tanks one 275 gal.

Will all tanks be more than seven feet from any flame? _____ How many tanks fireproofed? _____

Amount of fee enclosed: \$1.00 (\$1.00 for one heater, etc., 50 cents additional for each additional heater, etc., in same building at same time.)

EASTEROIL INC.

Signature of contractor by G. Y. McCarroll

INSPECTION COPY

NOTIFICATION BEFORE LAYING OF FOUNDATION IS WANTED
GREATEST OF VENTILATION
3/23/35

Ward 9 Permit No. 35/302
 Location 34 Ludlow St.
 Owner Mr. Keith & Benje
 Date of permit 9/23/35
 Notif. closing-in _____
 Inspn. closing-in _____
 Final Notif. _____
 Final Inspn. 4/5/35 OK
 Cert. of Occupancy issued Final

NOTES

1. Kind of work Steam
2. Label _____
3. Appliances _____
4. Oil burner _____
5. Tank capacity _____
6. Vent pipe _____
7. _____
8. _____
9. _____
10. _____
11. _____
12. _____
13. _____
14. _____
15. _____
16. _____
17. _____
18. _____
19. _____
20. _____
21. _____
22. _____
23. _____
24. _____
25. _____
26. _____
27. _____
28. _____
29. _____
30. _____

4/3/35. Could not get in cell.

17

(2) GENERAL RESIDENCE ZONE



25/10/7

24-6 Subject 55'



(B) GENERAL RESIDENCE ZONE

PERMIT ISSUED

APPLICATION FOR PERMIT

Permit No. 0268

MAR 29 1933

Class of Building or Type of Structure Third Class

Portland, Maine, March 28, 1933

To the INSPECTOR OF BUILDINGS, PORTLAND, ME.

The undersigned hereby applies for a permit to erect alter install the following building structure equipment in accordance with the Laws of the State of Maine, the Building Code of the City of Portland, plans and specifications, if any, submitted herewith and the following specifications:

Location 24 Ludlow Street Ward 9 Within Fire Limits? no Dist. No. _____
Owner's name and address Herbert Hanson, 26 Ludlow Street Telephone P 4716
Contractor's name and address Owner Telephone _____
Architect's name and address _____
Proposed use of building dwelling house No. families 1
Other buildings on same lot 1 car garage
Plans filed as part of this application? yes No. of sheets 1
Estimated cost \$ 35. Fee \$ 50.

Description of Present Building to be Altered

Material wood No. stories 2 Heat _____ Style of roof _____ Roofing _____
Last use dwelling house No. families 1

General Description of New Work

To place in existing side porch 8' x 16' max.

NOTIFICATION BEFORE LAYING
OR CLOSING TO BE
EXEMPTED BY

It is understood that this permit does not include installation of heating apparatus which is to be taken out separately by and in the name of the heating contractor.

Details of New Work

Height average grade to top of plate _____
Site, front _____ depth _____ No. stories _____ Height average grade to highest point of roof _____
To be erected on solid or filled land? _____ earth or rock? _____
Material of foundation _____ Thickness top _____ bottom _____
Material of underpinning _____ If light _____ Thickness _____
Kind of floor _____ Rise per foot _____ Roof covering _____
No. of chimneys _____ Material of chimneys _____ of rising _____
Kind of heat _____ Type of fuel _____ Is gas fitting involved? _____
Corner posts _____ Sills _____ Girt or ledger board? _____ Size _____
Material columns under girders _____ Size _____ Max. on centers _____
Sills (outside walls and everying partitions) 2x4-16" O. C. Girders 1x4 or larger. Bridging in every floor and flat roof span over 8 feet. Sills and corner posts all one piece in cross section.
Joists and rafters: 1st floor _____ 2nd _____ 3rd _____ roof _____
On centers: 1st floor _____ 2nd _____ 3rd _____ roof _____
Maximum span: 1st floor _____ 2nd _____ 3rd _____ roof _____
If one story building with masonry walls, thickness of walls? _____ Height? _____

If a Garage

No. cars now accommodated on same lot _____, to be accommodated _____
Total number commercial cars to be accommodated _____
Will automobile repairing be done other than minor repairs to cars habitually stored in the proposed building? _____

Miscellaneous

Will above work require removal or disturbing of any shade tree on a public street? no
Will there be in charge of the above work a person competent to see that the State and City requirements pertaining thereto are observed? yes

Signature of owner Herbert Hanson

INSPECTION COPY

Walter L. Bowie

Walter

Ward 9 Permit No. 33/268
Loc: 24-6 Ludlow St.
Owner: Herbert Hansmann
Date of permit 3/29/33
Notif. closing-in _____
Inspn. closing-in _____
Final Notif. _____
Final Inspn. 5/30/33 G.B.
Cert. of Occupancy issued _____

NOTES

5/30/33. Work started. etc

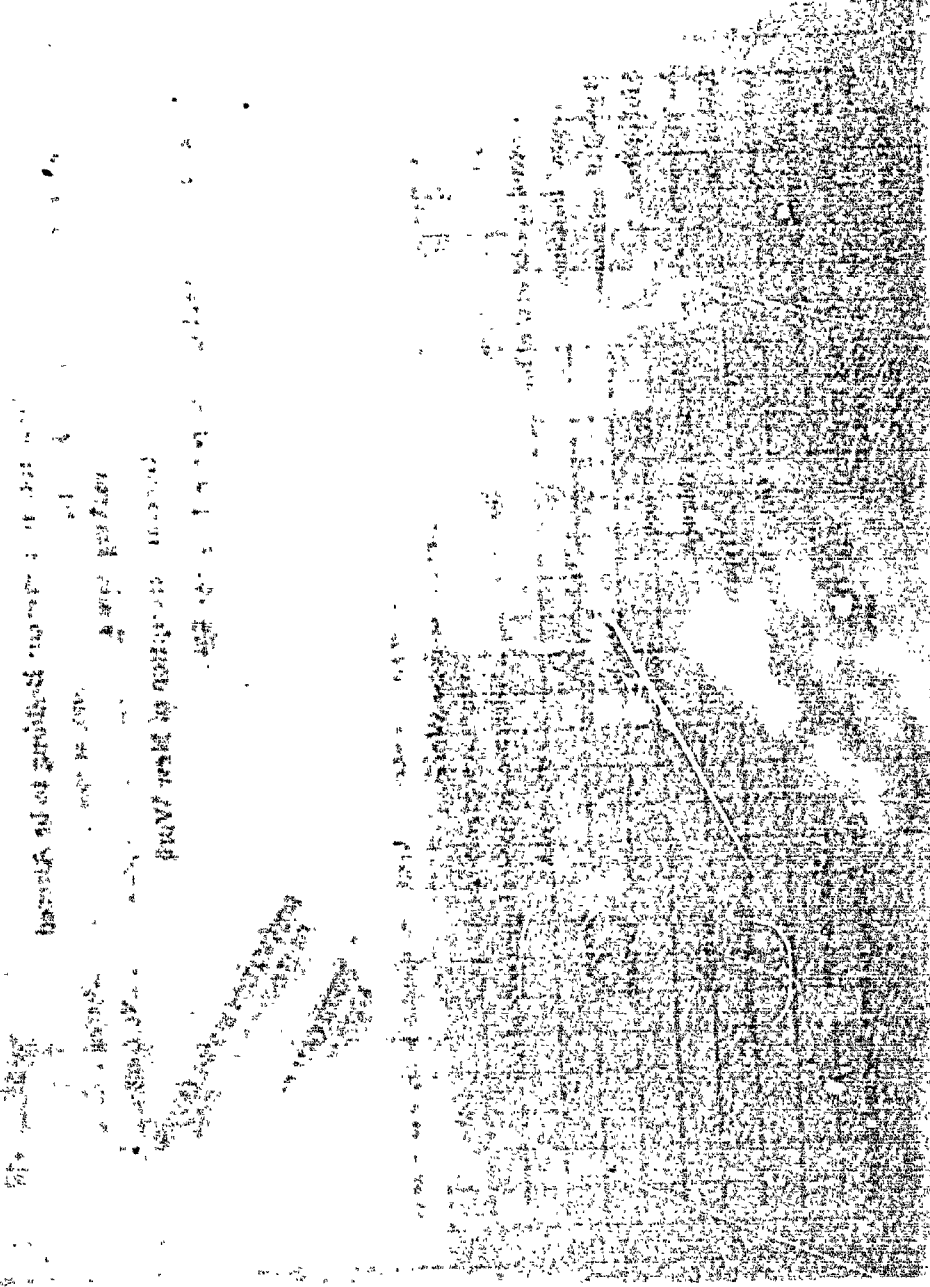
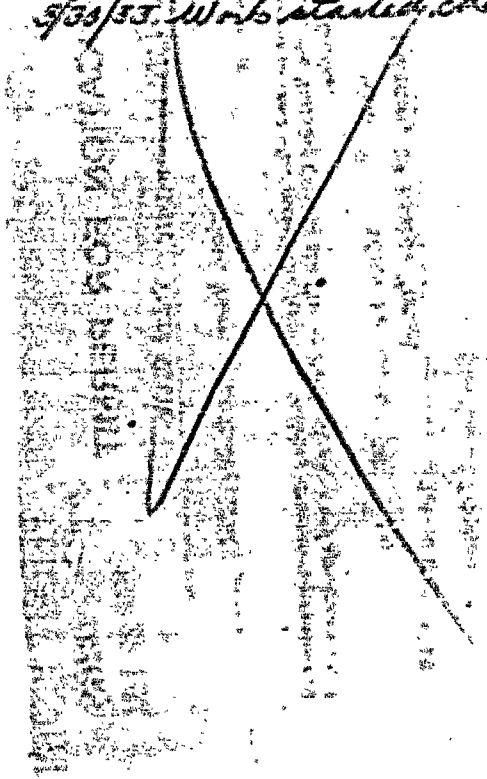

FILL IN COMPLETELY AND SIGN WITH INK

PERMIT ISSUED



Permit No. 2297
NOV 7 1931

APPLICATION FOR PERMIT FOR HEATING, COOKING OR POWER EQUIPMENT

November 6, 1931

Portland, Maine

To the INSPECTOR OF BUILDINGS, PORTLAND, ME.

The undersigned hereby applies for a permit to install the following heating, cooking or power equipment in accordance with the Laws of Maine, the Building Code of the City of Portland, and the following specifications:

Location 24 Ludlow Street drilling house
Name and address of owner Morris D. Taylor, 44 Richardson St.
Contractor's name and address A. E. Moody, 471 Liberty St. Telephone Ward P 1158

General Description of Work

To install steam heating system

IF HEATER, POWER BOILER OR COOKING DEVICE

Is heater or source of heat to be in cellar? Yes If not, which story? Basement Kind of fuel oil
Material of supports of heater or equipment (concrete floor or what kind) 50"
Minimum distance to wood or combustible material, from top of boiler or casing top of furnace. 15"
from top of smoke pipe 5' from front of heater 5' from sides or back of heater 5'

IF OIL BURNER

Name and type of burner Labelled and approved by Underwriters' Laboratories?
Will operator be always in attendance? Type of oil feed (gravity or pressure)
Location oil storage No. and capacity of tanks
Will all tanks be more than seven feet from any flame? How many tanks fireproof?

Amount of fee enclosed? 1.00 (\$1.00 for one heater, etc.; 50 cents additional for each additional heater, etc., in same building at same time.)

RECEIVED COPY

Signature of contractor A. E. Moody

NOT VALID UNLESS SIGNED BY THE INSPECTOR OF BUILDINGS
OR APPROVED BY THE CITY ENGINEER
CITY OF PORTLAND
NOVEMBER 11 1931

G.C. 11/6/31

64367

Permit No. 31/2297
24 Ludlow St.
Owner Norris B. Taylor
Date of permit 11/6/31.
Notif. closing-in _____
Inspn. closing-in _____
Final Notif. None given
Final Inspn. 9/30/2. C.B.
Dwell/31/18-20/
Cert. of Occupancy issued None

2/10/32. NOTES
Could not get in / C.B.

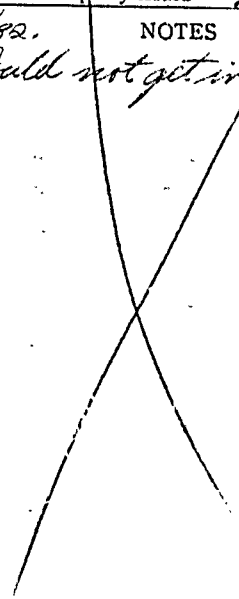

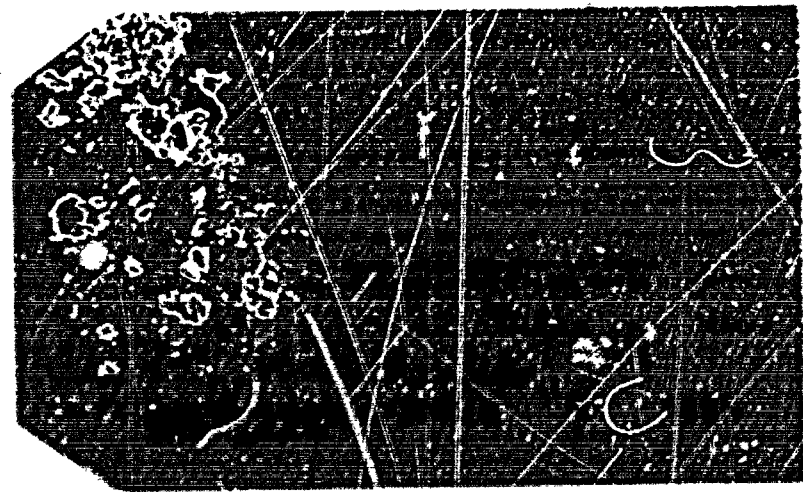



(R) GENERAL RESIDENCE ZONE Permit No. _____

APPLICATION FOR PERMIT

Class of Building or Type of Structure Third Class 1350
SEP 25 1931

Portland, Maine, September 22, 1931.

To the INSPECTOR OF BUILDINGS, PORTLAND, ME.

The undersigned hereby applies for a permit to erect alter install the following building structure equipment in accordance with the laws of the State of Maine, the Building Code of the City of Portland, plans and specifications, if any, submitted herewith and the following specifications:

Location 24 Ludlow Street Ward 2 Within Fire Limits? No Dist. No. _____
 Owner's or Lessee's name and address Maria E. Taylor, 44 Richardson Street Telephone F 10403
 Contractor's name and address Owner Telephone _____
 Architect's name and address _____
 Proposed use of building Dwelling No. families 1
 Other buildings on same lot One car garage to be built
 Plans filed as part of this application? Yes No. of sheets 1
 Estimated cost \$8000 Fee \$2.50
 Gas 25
22.75

Description of Present Building to be Altered

Material Wood No. stories _____ Heat _____ Style of roof _____ Roofing _____
 Last use _____ No. families _____

General Description of New Work

To erect two story frame dwelling house

It is understood that this permit does not include installation of heating apparatus which is to be taken out separately by and in the name of the heating contractor.

Details of New Work

Size, front 25' depth 26' No. stories 2 Height average grade to top of plate _____
 Height average grade to highest point of roof 20'
 To be erected on solid or filled land? Solid earth or rock? Earth
 Material of foundation Concrete Thickness, top 10" bottom 12"
 Material of underpinning Brick Height 24" Thickness 8"
 Kind of Roof Pitch Rise per foot 8" Roof covering Class. F.C.S. 24" x 24" roofing
 No. of chimneys One Material of chimneys Brick of masonry Yes
 Kind of heat None Type of fuel Coal Is gas fitting involved? No
 Corner posts 4 x 6 Sills _____ Girt or ledger board? Yes Size _____
 Material columns under girders 4" x 4" x 4" Size _____ Max. on centers _____
 Stairs (outside walls and carrying partitions) 2x4-10" O.C. Carriers 6x6 or larger. Bridging in every floor and flat roof span over 8 feet. Sills and corner posts all one piece in cross section. Finished
 Joist's and rafters: 1st floor 2 x 8 2nd 2 x 8 3rd 2 x 8 roof _____
 On centers: 1st floor 16" 2nd 16" 3rd 16" roof 24"
 Maximum span: 1st floor 11'-0" 2nd 11'-0" 3rd 11'-0" roof _____
 If one story building with masonry walls, thickness of walls _____ Height? _____

If a Garage

No. cars now accommodated on same lot _____, to be accommodated _____
 Total number commercial cars to be accommodated _____
 Will automobile repairing be done other than minor repairs to cars habitually stored in the proposed building? _____

Miscellaneous

Will above work require removal or disturbing of any shade tree on a public street? _____
 Will there be in charge of the above work a person competent to see that the State and City requirements pertaining thereto are observed? Yes

Signature of owner Maria E. Taylor

INSPECTION COPY

1034

Ward 9 Permit No. 31/1850

Location (24) Ludlow St.

Owner Haris B Taylor

Date of permit 7/23/31

Notif. closing-in 10/30/31

Inspn. closing-in 10/31/31. C.B. G.T.

Final Inspn. Requirements met 11/24/31

Final Notif. Haris Taylor

Final Inspn. 9/30/32. C.B.

Heat 51/2297

Cert. of Occupancy issued 9/30/32

NOTES

9/23/31. Location as staked o.k.

10/22/31. 10' x 10' of front window sashes to be cut down.

9/30/32. Two firestops in front wall in cellar will be taken care of by Mr Taylor. C.B.

PERMIT # 011502 CITY OF Portland BUILDING PERMIT APPLICATION MAP # _____ LOT# _____

Please fill out any part which applies to job. Proper plans must accompany form.

Owner: Jerry Larnan

Address: 26 Ludlow Street

LOCATION OF CONSTRUCTION: 26 Ludlow Street

CONTRACTOR: R & Sons SUBCONTRACTORS: 731-4483

ADDRESS: 2414 Middle Falmouth

Est. Construction Cost: 25,000. Type of Use: single family home

Part Use: _____

Building Dimensions L _____ W _____ Sq Ft _____ # Stories _____ Lot Size: _____

Is Proposed Use: _____ Seasonal _____ Condominium _____ Apartment _____

Conversion - Existing: 1 full bath/ finish bathroom

COMPLETE ONLY IF THE NUMBER OF UNITS WILL CHANGE

Residential Buildings Only: _____

Of Dwelling Units: _____ # Of New Dwelling Units: _____

Projections:

1. Type of Soil: _____

2. Soil Erosion - Front _____ Rear _____ Side(s) _____

3. Footings Size: _____

4. Foundation Size: _____

5. Other: _____

Roofs:

1. Sill Size: _____ Sills must be anchored.

2. Girder Size: _____

3. Lally Column Spacing: _____ Size: _____

4. Joist Size: _____ Spacing 15" O.C.

5. Bridging Type: _____ Size: _____

6. Floor Sheathing Type: _____ Size: _____

7. Other Material: _____

Exterior Walls:

1. Sheathing Size: _____ Spacing: _____

2. No. windows: _____

3. No. Doors: _____

4. Header Size: _____ Spacing: _____

5. Framing: Yes _____ No _____

6. Corner Posts Size: _____

7. Insulation Type: _____ Size: _____

8. Sheathing Type: _____ Size: _____

9. Siding Type: _____ Weather Exposure: _____

10. Masonry Materials: _____

11. Metal Materials: _____

Interior Walls:

1. Sheathing Size: _____ Spacing: _____

2. Header Size: _____ Spacing: _____

3. Wall Sheathing Type: _____

4. Fire Wall if required: _____

5. Other Materials: _____

For Official Use Only	
Date: <u>December 23, 1988</u>	Subdivision: Yes / No _____
Local Fire Limits: _____	Name: _____
Bldg Code: _____	Lot: _____
Time Limit: _____	Block: _____
Estimated Cost: <u>25,000.</u>	Permit Expiration: _____
Value: _____	Ownership: _____
Fee: <u>143.00</u>	Public _____
	Private _____

Ceiling:

1. Ceiling Joist Size: _____
2. Ceiling Strapping Size: _____
3. Type Ceiling: _____ **PERMIT ISSUED**
4. Insulation Type: _____ Size: _____
5. Ceiling Height: _____ **8'0" - 8'6"**

Roof:

1. Truss or Rafter Size: _____
2. Sheathing Type: _____ **City of Portland**
3. Roof Covering Type: _____
4. Other: _____

Chimneys:

Type: _____ Number of Fire Places: _____

Heating:

Type of Heat: _____

Electrical:

Service Entrance Size: _____ Smoke Detector Required: Yes _____ No _____

Plumbing:

1. Approval of soil test if required: 00.25 Yes _____ No _____
2. No. of Tubs or Showers: _____
3. No. of Fixtures: _____
4. No. of Lavatories: _____
5. No. of Other Fixtures: 00.00

Swimming Pools:

1. Type: _____
2. Pool Size: _____ x _____ Square Footage: _____
3. Must conform to National Electrical Code and State Law.

Zoning:

District: A-2 Street Frontage Req: _____ Provided: _____

Required setbacks: Front _____ Back _____ Side _____

Not law Required:

Zoning Board Approval: Yes _____ No _____ Date: _____

Planning Board Approval: Yes _____ No _____ Date: _____

Conditional Use: _____ Variance: _____ Site Plan: _____

Share and Floodplain Mgmt: _____ Special Exception: _____

Other: (Specify) _____

Date Approved: _____

Permit Received By: Debra L. Coode

Signature of Applicant: [Signature] Date: 12/23/88

Signature of CEO: _____ Date: _____

Inspection Dates: _____

PLOT PLAN

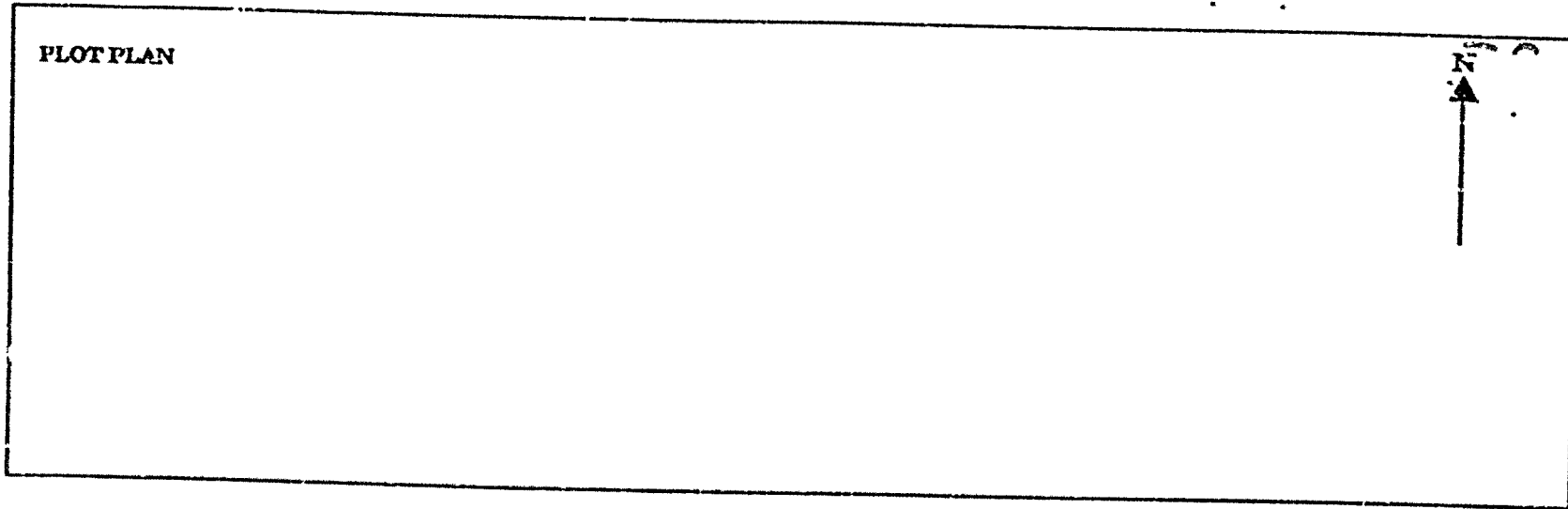

FEES (Breakdown From Front)
 Base Fee \$ 25.00
 Subdiv' on Fee \$ _____
 Site Plan Review Fee \$ _____
 Other Fees \$ 120.00
 (Explain) _____
 Late Fee \$ _____

Type	Inspection Record	Date
_____	_____	____/____/____
_____	_____	____/____/____
_____	_____	____/____/____
_____	_____	____/____/____

COMMENTS 11/11/89 - Mrs. Lerman called re: concerns about her property -
 please meet all space - checked of the driveway - no potential - all other
 just be sure to leave windows meet space - clearance into
 driveway at the point of the driveway.

Signature of Applicant [Handwritten Signature] Date 12/23/88

PLUMBING APPLICATION

Department of Human Services
Division of Health Engineering
(207) 289-3826

PROPERTY ADDRESS

Town Or Plantation:	Rutland
Street Subdivision Lot #:	26 Willow St
PROPERTY OWNERS NAME	
Last:	WILSON First: JIMMY
Applicant Name:	James Wilson
Mailing Address of Owner/Applicant (if Different):	100 Main St Rutland VT 05701

PORTLAND MIT # 3,258 TOWN COPY

Local Plumbing Inspector Signature: [Signature]

L.P.I. # 11213

Owner/Applicant Statement

I certify that the information submitted is correct to the best of my knowledge and understand that any falsification is reason for the Local Plumbing Inspector to deny a Permit.

Signature of Owner/Applicant: [Signature] Date: 1/18/89

Caution: Inspection Required

I have inspected the installation authorized above and found it to be in compliance with the Maine Plumbing Rules.

Local Plumbing Inspector Signature: [Signature]

Date Approved: 1/18/89

PERMIT INFORMATION

This Application is for	Type Of Structure To Be Served:	Plumbing To Be Installed By:
1. <input checked="" type="checkbox"/> NEW PLUMBING 2. <input type="checkbox"/> RELOCATED PLUMBING	1. <input checked="" type="checkbox"/> SINGLE FAMILY DWELLING 2. <input type="checkbox"/> MODULAR OR MOBILE HOME 3. <input type="checkbox"/> MULTIPLE FAMILY DWELLING 4. <input type="checkbox"/> OTHER - SPECIFY _____	1. <input type="checkbox"/> MASTER PLUMBER 2. <input type="checkbox"/> OIL BURNERMAN 3. <input type="checkbox"/> MFG'D. HOUSING DEALER/MECHANIC 4. <input type="checkbox"/> PUBLIC UTILITY EMPLOYEE 5. <input type="checkbox"/> PROPERTY OWNER
License # 11213		

Hook-Up & Piping Relocation Maximum of 1 Hook-Up	Number	Column 2	Number	Column 1
		Type of Fixture		Type of Fixture
HOOK-UP: to public sewer in those cases where the connection is not regulated and inspected by the local Sanitary District. OR HOOK-UP: to an existing subsurface wastewater disposal system.		Hosebibb / Sillcock		Bath (and Shower)
		Floor Drain	1	Shower (Separate)
PIPING RELOCATION: of sanitary lines, drains, and piping without new fixtures.		Urinal		Sink
		Drinking Fountain		Wash Basin
		Indirect Waste		Water Closet (Toilet)
		Water Treatment Softener, Filter, etc.		Clothes Washer
Number of Hook-Ups & Relocations		Grease/Oil Separator		Dish Washer
		Dental Cuspidor		Garbage Disposal
		Bidet		Laundry Tub
Hook-Up & Relocation Fee		Other: _____		Water Heater
		Fixtures (Subtotal) Column 2	4	Fixtures (Subtotal) Column 1
SEE PERMIT FEE SCHEDULE FOR CALCULATING FEE				
			0	Fixtures (Subtotal) Column 1
			4	Fixtures (Subtotal) Column 2
			2	Fixtures (Subtotal) Column 1
			1	Fixtures (Subtotal) Column 2
				Hook-Up & Relocation Fee
				Permit Fee Total

PERMIT # 001542

CITY OF Portland BUILDING PERMIT APPLICATION

Owner: Barry Larman

Address: 26 Ludlow Street

LOCATION OF CONSTRUCTION 26 Ludlow Street

CONTRACTOR E. Blake & Sons SUBCONTRACTORS 781-4483

ADDRESS: **414 Middle Falmouth

Est. Construction Cost: 25,000. Type of Use: single family home

Past Use:

Building Dimensions L W Sq. Ft. # Stories: Lot Size: Apartment

Is Proposed Use: Seasonal Condominium

Conversion - Explain 1 full dormer/ finish bathroom

COMPLETE ONLY IF THE NUMBER OF UNITS WILL CHANGE

Residential Buildings Only:

Of Dwelling Units # Of New Dwelling Units

Foundations:

- 1. Type of Soil:
- 2. Set Backs - Front Rear Side(s)
- 3. Footings Size:
- 4. Foundation Size:
- 5. Other

Floor:

- 1. Sills Size: Sills must be anchored.
- 2. Girder Size:
- 3. Lally Column Spacing: Size: Spacing 16" O.C.
- 4. Joist Size:
- 5. Bridging Type:
- 6. Floor Sheathing Type: Size:
- 7. Other Material:

Exterior Walls:

- 1. Studding Size Spacing
- 2. No. windows
- 3. No. Doors
- 4. Header Size: Yes No Span(s)
- 5. Bracing
- 6. Corner Posts Size
- 7. Insulation Type Size
- 8. Sheathing Type Size
- 9. Siding Type Weather Exposure
- 10. Masonry Materials
- 11. Metal Materials

Interior Walls:

- 1. Studding Size Spacing
- 2. Header Size Span(s)
- 3. Wall Covering Type
- 4. Fire Wall if required
- 5. Other Materials

DATE December 23, 1988 LOT#

For Official Use Only

Subdivided: Yes / No

Map No.

Block

Permit Expiration:

Ownership: Public Private

Inside Fire Limits

Map Code

Time Limit

Estimated Cost: 25,000.

Value/Structure

Fee: 145.00

Ceiling:

- 1. Ceiling Joists Size:
- 2. Ceiling Stripping Size Spacing
- 3. Type Ceiling:
- 4. Insulation Type Size
- 5. Ceiling Height: DEC 23 1988

Roof:

- 1. Truss or Rafter Size Spacing
- 2. Sheathing Type
- 3. Roof Covering Type
- 4. Other

Chimneys:

Type: Number of Fire Places

Heating:

Type of Heat:

Electrical:

Service Entrance Size: Smoke Detector Required Yes No

Plumbing:

- 1. Approval of soil test if required Yes No
- 2. No. of Tubs or Showers
- 3. No. of Lavatories
- 4. No. of Other Fixtures
- 5. No. of Other Fixtures

Swimming Pools:

- 1. Type:
- 2. Pool Size: x Square Footage
- 3. Must conform to National Electrical Code and State Law.

Zoning:

District: Street Frontage Req. Provided

Review Required:

Required Setbacks: Front Back Side

Zoning Board Approval: Yes No Date:

Planning Board Approval: Yes No Date:

Conditional Use: Variance Site Plan Subdivision

Shore and (Explain) Special Exception

Date Approved

Permit Received By Deborah Goode

Signature of Applicant Barry Larman Date 12/23/88

Signature of CEO DKC Date

Inspection Dates White Tag - CEO

White-Tax Assessor Yellow-GPCOG

© Copyright GPCOG 1987

924479
 Permit # _____ City of Portland **BUILDING PERMIT APPLICATION** Fee 260.00 Zone _____ Map # _____ Lot# _____
 Please fill out any part which applies to job. Proper plans must accompany form.

Owner: Barry Larman Phone # 773-3205
 Address: 26 Ludlow St Ptd, ME
 LOCATION OF CONSTRUCTION 26 Ludlow St
 Contractor: Pendexter/St. Pierre Builders
 Address: 800 Bridgton Rd Westbrook, ME 04092 Phone # 854-3436 *Call for pickup*
 Est. Construction Cost: 48,000.00 Proposed Use: 1 fam w/addition
 Past Use: 1-fam
 # of Existing Res. Units _____ # of New Res. Units _____
 Building Dimensions L _____ W _____ Total Sq. Ft. _____
 # Stories: _____ # Bedrooms _____ Lot Size: _____
 Is Proposed Use: Seasonal _____ Condominium _____ Conversion _____
 Explain Conversion Construct Addition (9'x14')

For Official Use Only	
Date: <u>Jan 11, 1993</u>	Subdivision: Name <u>JAN 14 1993</u>
Inside Fire Limits _____	Lot _____
Blg Code _____	Ownership: _____ Public _____
Time Limit _____	Private _____
Estimated Cost _____	

Foundation: 175-A-005
 1. Type of Soil: _____
 2. Set Backs - Front _____ Rear _____ Side(s) _____
 3. Footings Size: _____
 4. Foundation Size: _____
 5. Other _____

Floor:
 1. Sills Size: _____ Sills must be anchored.
 2. Girder Size: _____
 3. Lally Column Spacing: _____ Size: _____
 4. Joists Size: _____ Spacing 16" O.C.
 5. Bridging Type: _____ Size: _____
 6. Floor Sheathing Type: _____ Size: _____
 7. Other Material: _____

Exterior Walls:
 1. Studding Size _____ Spacing _____
 2. No. windows _____
 3. No. Doors _____
 4. Header Sizes _____ Span(s) _____
 5. Bracing: Yes _____ No _____
 6. Corner Posts Size _____
 7. Insulation Type _____ Size _____
 8. Sheathing Type _____ Size _____
 9. Siding Type _____ Weather Exposure _____
 10. Masonry Materials _____
 11. Metal Materials _____

Interior Walls:
 1. Studding Size _____ Spacing _____
 2. Header Sizes _____ Span(s) _____
 3. Wall Covering Type _____
 4. Fire Wall if required _____
 5. Other Materials _____

Ceiling:
 1. Ceiling Joists Size: _____ Spacing _____
 2. Ceiling Strapping Size _____ Spacing _____
 3. Type Ceilings: _____
 4. Insulation Type _____ Size _____
 5. Ceiling Height: _____

 Roof:
 1. Truss or Rafter Size _____ Span _____ Action _____
 2. Sheathing Type _____ Size _____
 3. Roof Covering Type _____
 Chimneys:
 Type: _____ Number of Fire Places _____
 Heating:
 Type of Heat: _____
 Electrical:
 Service Entrance Size: _____ Smoke Detector Required Yes _____ No _____
 Plumbing:
 1. Approval of soil test if required Yes _____ No _____
 2. No. of Tubs or Showers _____
 3. No. of Flushes _____
 4. No. of Lavatories _____
 5. No. of Other Fixtures _____
 Swimming Pools:
 1. Type: _____
 2. Pool Size: _____ x _____ Square Footage _____
 3. Must conform to National Electrical Code and State Law.

Permit Received By Mary Gracik
 Signature of Applicant _____ Date Jan 11, 1993
 CEO's District Eric Pendexter

4 Kevin Carroll White - Tax Assessor

CONTINUED TO REVERSE SIDE
 Ivory Tag - CEO



APPLICATION FOR PERMIT
 DEPARTMENT OF BUILDING INSPECTIONS SERVICES
 ELECTRICAL INSTALLATIONS

Date 3/18/93
 Receipt and Permit number 4590

To the CHIEF ELECTRICAL INSPECTOR, Portland, Maine:

The undersigned hereby applies for a permit to make electrical installations in accordance with the laws of Maine, the Portland Electrical Ordinance, the National Electrical Code and the following specifications:

LOCATION OF WORK: 26 Ludlow St.

OWNER'S NAME: Berry Laman ADDRESS: _____

	FEES
OUTLETS:	
Receptacles <u>15</u> Switches <u>10</u> Plugmold _____ ft. TOTAL <u>25</u>	5.00
FIXTURES: (number of)	
Incandescent <u>10</u> Fluorescent _____ (not strip) TOTAL <u>10</u>	2.00
Strip Fluorescent _____ ft.	
SERVICES:	
Overhead _____ Underground _____ Temporary _____ TOTAL amperes _____	
METERS: (number of) _____	
MOTORS: (number of)	
Fractional _____	
1 HP or over _____	
RESIDENTIAL HEATING:	
Oil or Gas (number of units) _____	
Electric (number of rooms) _____	
COMMERCIAL OR INDUSTRIAL HEATING:	
Oil or Gas (by a main boiler) _____	
Oil or Gas (by separate units) _____	
Electric Under 20 kws _____ Over 20 kws _____	
APPLIANCES: (number of)	
Ranges _____ 1 _____ Water Heaters _____	
Cook Tops _____ Disposals _____ 1 _____	
Wall Ovens _____ Dishwashers _____ 1 _____	
Dryers _____ Compactors _____	
Fans _____ Others (denote) _____	
TOTAL <u>3</u>	6.00
MISCELLANEOUS: (number of)	
Branch Panels _____	
Transformers _____	
Air Conditioners Central Unit _____	
Separate Units (windows) _____	
Signs 20 sq. ft. and under _____	
Over 20 sq. ft. _____	
Swimming Pools Above Ground _____	
In Ground _____	
Fire/Burglar Alarms Residential _____	
Commercial _____	
Heavy Duty Outlets, 220 Volt (such as welders) 30 amps and under _____	
over 30 amps _____	
Circus, Fairs, etc. _____	
Alterations to wires _____	
Repairs after fire _____	
Emergency Lights, battery _____	
Emergency Generators _____	
INSTALLATION FEE DUE: _____	
FOR ADDITIONAL WORK NOT ON ORIGINAL PERMIT DOUBLE FEE DUE: _____	
FOR REMOVAL OF A "STOP ORDER" (304-16.b)	
TOTAL AMOUNT DUE: _____	15.00

INSPECTION:

Will be ready on 3/19- _____, 1993; or Will Call _____

CONTRACTOR'S NAME: Alan Eger Elect

ADDRESS: Box 238- Gorham, ME

TEL.: 839-2411

MASTER LICENSE NO.: #04590 SIGNATURE OF CONTRACTOR: _____

LIMITED LICENSE NO.: _____

INSPECTOR'S COPY — WHITE
 OFFICE COPY — CANARY
 CONTRACTOR'S COPY — GREEN

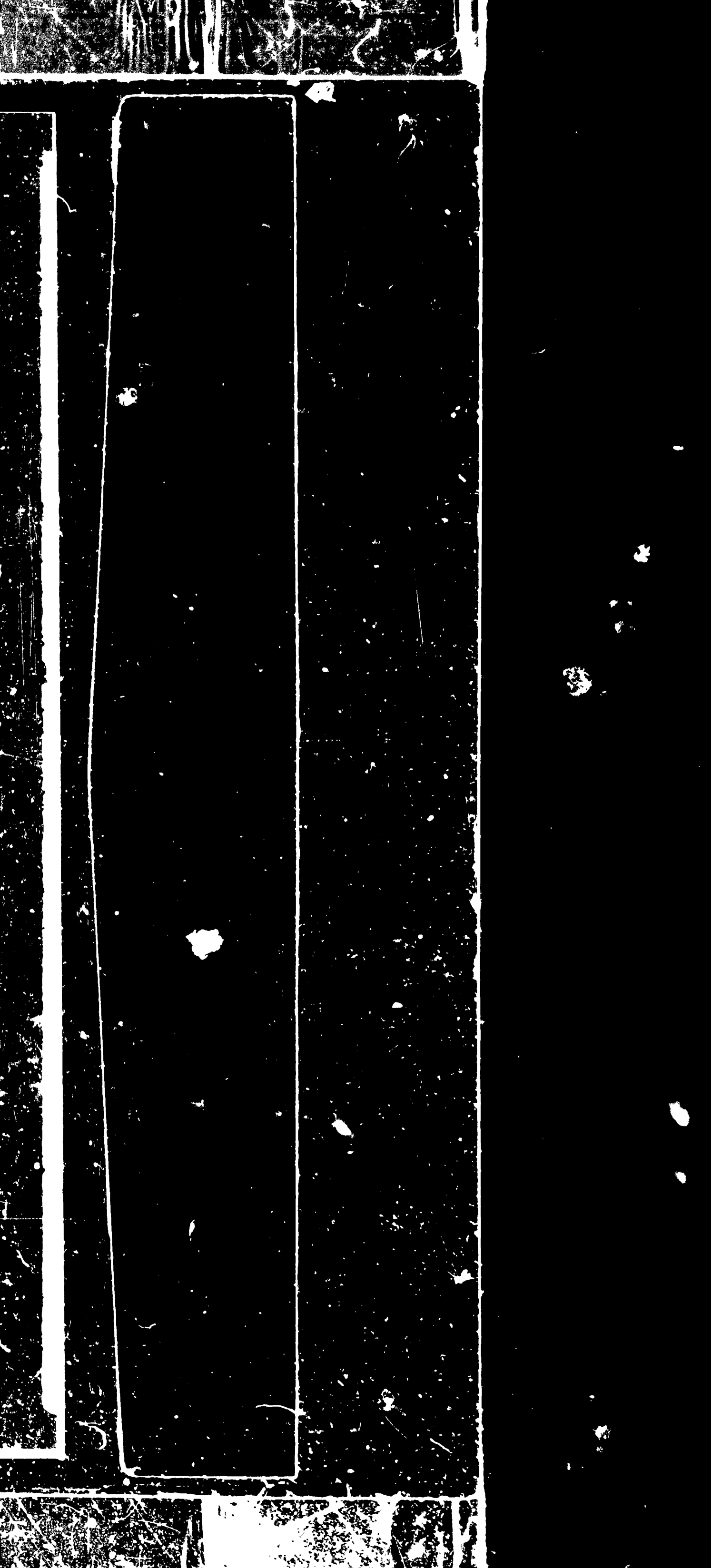



APPLICATION FOR PERMIT
DEPARTMENT OF BUILDING INSPECTIONS SERVICES
ELECTRICAL INSTALLATIONS

Date January 5 1989, 19
 Receipt and Permit number 29923

To the CHIEF ELECTRICAL INSPECTOR, Portland, Maine:
 The undersigned hereby applies for a permit to make electrical installations in accordance with the laws of
 Maine, the Portland Electrical Ordinance, the National Electrical Code and the following specifications:

LOCATION OF WORK: 26 Ludlow St.
 OWNER'S NAME: Barry Larran ADDRESS: same

	FEES
OUTLETS:	
Receptacles _____ Switches _____ Plugmoks _____ ft. TOTAL <u>30</u>	3.00
FIXTURES: (number of)	
Incandescent <u>4</u> Fluorescent _____ (not strip) TOTAL <u>4</u>	1.00
Strip Fluorescent _____ ft.	
SERVICES:	
Overhead _____ Underground _____ Temporary _____ TOTAL amperes _____	
METERS: (number of)	
MOTORS: (number of)	
Fractional	
1 HP or over	
RESIDENTIAL HEATING:	
Oil or Gas (number of units)	
Electric (number of rooms)	
COMMERCIAL OR INDUSTRIAL HEATING:	
Oil or Gas (by a main boiler)	
Oil or Gas (by separate units)	
Electric Under 20 kws _____ Over 20 kws _____	
APPLIANCES: (number of)	
Ranges _____ Water Heaters _____	
Cook Tops _____ Disposals _____	
Wall Ovens _____ Dishwashers _____	
Dryers _____ Compactors _____	
Fans _____ Others (denote) _____	
TOTAL	
MISCELLANEOUS: (number of)	
Branch Panels	
Transformers	
Air Conditioners Central Unit	
Separate Units (windows)	
Signs 20 sq. ft. and under	
Over 20 sq. ft.	
Swimming Pools Above Ground	
In Ground	
Fire/Burglar Alarms Residential <u>1 smoke detector</u>	2.00
Commercial	
Heavy Duty Outlets, 220 Volt (such as welders) 30 amps and under	
over 30 amps	
Circus, Fairs, etc.	
Alterations to wires	
Repairs after fire	
Emergency Lights, battery	
Emergency Generators	

FOR ADDITIONAL WORK NOT ON ORIGINAL PERMIT INSTALLATION FEE DUE:
 FOR REMOVAL OF A "STOP ORDER" (304-16.1) DOUBLE FEE DUE:
TOTAL AMOUNT DUE: 8.00

INSPECTION:
 Will be ready on Jan 6, P.M., 1989; or Will Call _____
CONTRACTOR'S NAME: CADWELL Elec. Contemporary Elec.
ADDRESS: 16 Royal Avenue
TEL: 765-0178
MASTER LICENSE NO.: 11859 **SIGNATURE OF CONTRACTOR:**
LIMITED LICENSE NO.: _____ *Alan C. Cadwell*

