

18
17
16
15
14
13
12
11
10
9
8
7
6
5
4
3
2
1

986 HYVESIDE STREET
PORTLAND, MAINE 04103
Voice (207) 878-2713
Fax (207) 878-2021
jsh@jsh-engineers.com
www.jsh-engineers.com

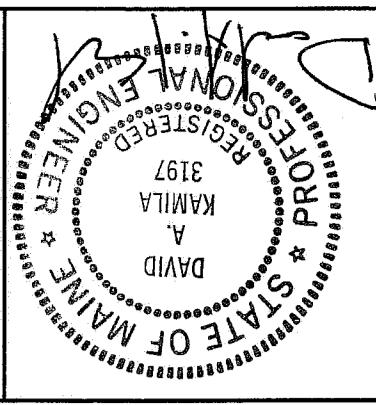

THE INN AT CEDARS
630 OCEAN AVENUE, PORTLAND, MAINE
JHA SERVICES, INC.
PREPARED FOR
630 OCEAN AVENUE
PORTLAND, MAINE

Date	Revision
11-22-09	FINAL PLAN SUBMITTAL
09-10-09	GENERAL REVISIONS
08-09-09	GENERAL REVISIONS
07-22-09	FINAL SITE PLAN REVIEW
07-22-09	ISSUE FOR PRELIMINARY BID
05-11-09	ISSUE FOR PRELIMINARY BID
04-20-09	REVISION PRELIMINARY SUBMISSION REVIEW
03-17-09	DESIGNED BY JHA

Designed P.L.C.
Checked D.A.K.
Scale 1" = 40'
Date 12-23-04

EXISTING CONDITIONS
& REMOVALS

Job No. 3061
Drawing
C-1

- NOTES**
- Book and Page references are to the Cumberland County Registry of Deeds, unless otherwise specified.
 - Bookings are referenced to magnetic north 1924.
 - All utility locations shown on this plan are approximate, based on the information and data provided by others. Some utility locations may be subject to change prior to any construction.
 - According to the Flood Insurance Rate Map for the City of Portland, Maine, dated August 17, 1986, this parcel is not located within a flood hazard area.

- PLAN REFERENCES**
- Plan of Land made for Dorothy S. True and John F. White, Jr. by John C. Townsend, dated March 16, 1977, recorded in Plan Book 4, Page 4.
 - Plan of Land made for Dorothy S. True and John F. White, Jr. by John C. Townsend, dated March 16, 1977, recorded in Plan Book 4, Page 4.
 - Plan of Land made for Dorothy S. True and John F. White, Jr. by John C. Townsend, dated March 16, 1977, recorded in Plan Book 4, Page 4.
 - Plan of Land made for Dorothy S. True and John F. White, Jr. by John C. Townsend, dated March 16, 1977, recorded in Plan Book 4, Page 4.
 - Plan of Land made for Dorothy S. True and John F. White, Jr. by John C. Townsend, dated March 16, 1977, recorded in Plan Book 4, Page 4.
 - Plan of Land made for Dorothy S. True and John F. White, Jr. by John C. Townsend, dated March 16, 1977, recorded in Plan Book 4, Page 4.
 - Plan of Land made for Dorothy S. True and John F. White, Jr. by John C. Townsend, dated March 16, 1977, recorded in Plan Book 4, Page 4.
 - Plan of Land made for Dorothy S. True and John F. White, Jr. by John C. Townsend, dated March 16, 1977, recorded in Plan Book 4, Page 4.
 - Plan of Land made for Dorothy S. True and John F. White, Jr. by John C. Townsend, dated March 16, 1977, recorded in Plan Book 4, Page 4.
 - Plan of Land made for Dorothy S. True and John F. White, Jr. by John C. Townsend, dated March 16, 1977, recorded in Plan Book 4, Page 4.

OMISSIONS OF RECORD

PARCEL (1): JHA Services, Inc. (Formerly JHA Services, Inc.)
AREA: 141,857 SF (3.25 AC)
PARCEL (2): JHA Properties, Inc.
AREA: 316,682 SF (7.32 AC)
TOTAL AREA: 458,539 SF (10.57 AC)

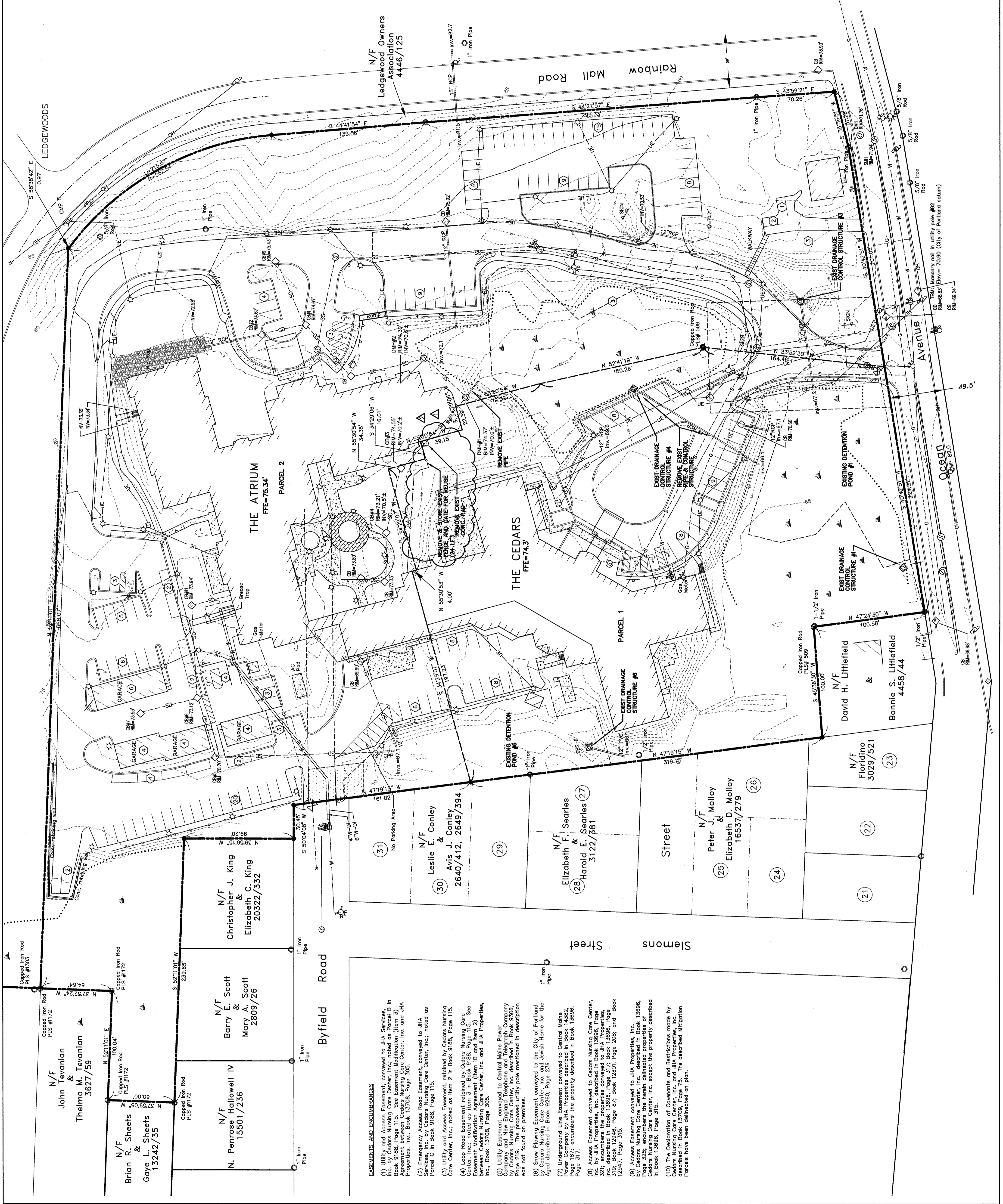
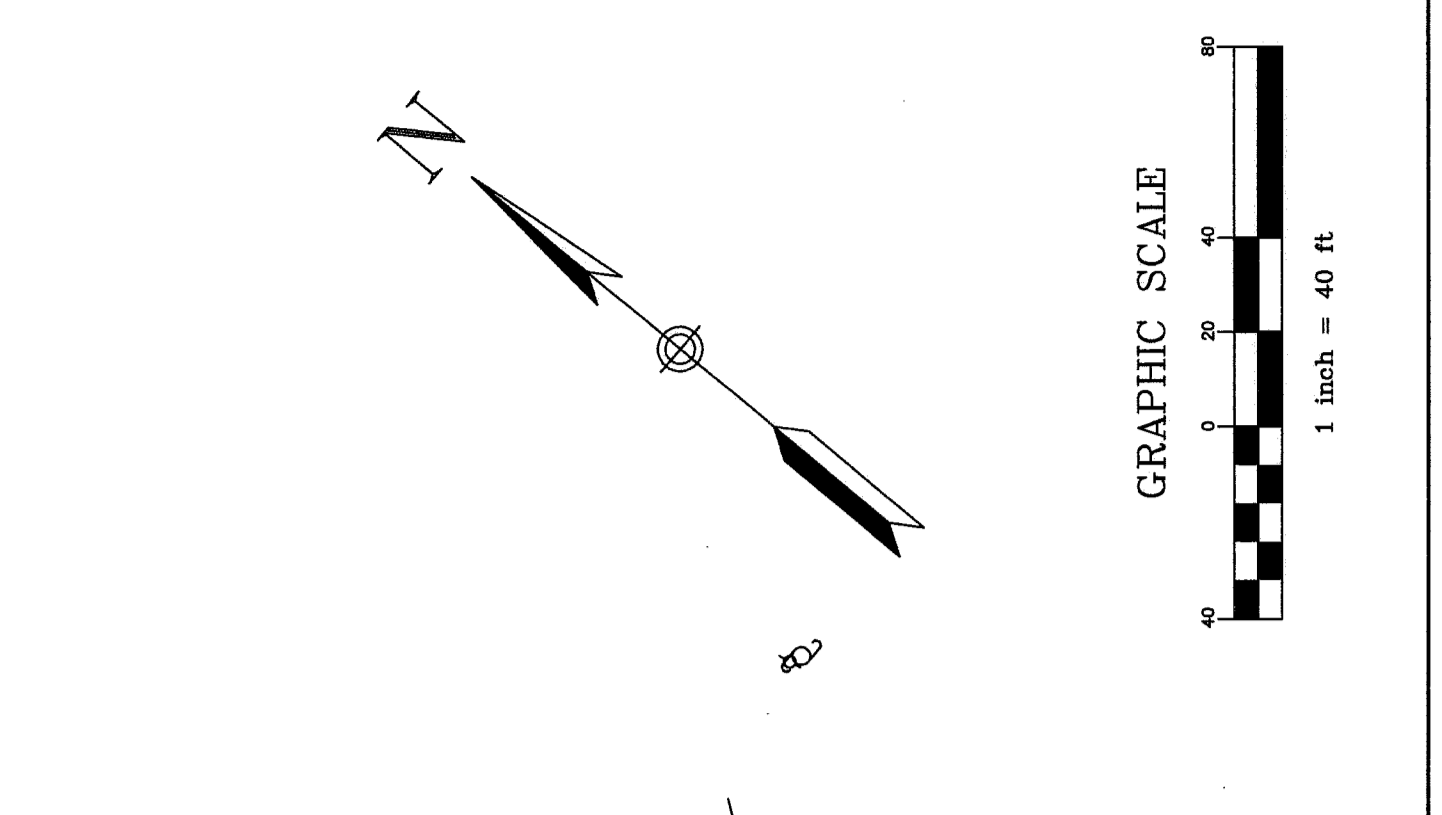

EASEMENTS AND ENCUMBRANCES

- Utility and Access Easement conveyed to JHA Services, Inc. by Cedars Nursing Care Center, Inc. noted as Parcel B in Agreement between Cedars Nursing Care Center, Inc. and JHA Properties, Inc. Book 13708, Page 205.
- Emergency Access Road Easement conveyed to JHA Services, Inc. by Cedars Nursing Care Center, Inc. noted as Parcel C in Book 9184, Page 115.
- Utility and Access Easement, retained by Cedars Nursing Care Center, Inc. noted as Item 2 in Book 9184, Page 115.
- Land Road Easement conveyed to JHA Services, Inc. by Cedars Nursing Care Center, Inc. noted as Item 2 in Book 9184, Page 115.
- Utility Easement conveyed to Central Maine Power Company by Cedars Nursing Care Center, Inc. noted as Item 2 in Book 9184, Page 115.
- Share Paving Easement conveyed to the City of Portland by Cedars Nursing Care Center, Inc. and JHA Properties, Inc. noted as Item 2 in Book 9184, Page 115.
- Access Easement conveyed to Cedars Nursing Care Center, Inc. by JHA Properties, Inc. described in Book 13586, Page 108, and Book 13586, Page 109.
- Access Easement conveyed to Cedars Nursing Care Center, Inc. by JHA Properties, Inc. described in Book 13586, Page 108, and Book 13586, Page 109.
- Access Easement conveyed to Cedars Nursing Care Center, Inc. by JHA Properties, Inc. described in Book 13586, Page 108, and Book 13586, Page 109.
- The Dispositive Conveyance and Restrictions made by Cedars Nursing Care Center, Inc. and JHA Properties, Inc. described in Book 13708, Page 205.

PARCEL (1): JHA Services, Inc. (Formerly JHA Services, Inc.)
AREA: 141,857 SF (3.25 AC)
PARCEL (2): JHA Properties, Inc.
AREA: 316,682 SF (7.32 AC)
TOTAL AREA: 458,539 SF (10.57 AC)

NOTES

- Book and Page references are to the Cumberland County Registry of Deeds, unless otherwise specified.
- Bookings are referenced to magnetic north 1924.
- All utility locations shown on this plan are approximate, based on the information and data provided by others. Some utility locations may be subject to change prior to any construction.
- According to the Flood Insurance Rate Map for the City of Portland, Maine, dated August 17, 1986, this parcel is not located within a flood hazard area.

PLAN REFERENCES

- Plan of Land made for Dorothy S. True and John F. White, Jr. by John C. Townsend, dated March 16, 1977, recorded in Plan Book 4, Page 4.
- Plan of Land made for Dorothy S. True and John F. White, Jr. by John C. Townsend, dated March 16, 1977, recorded in Plan Book 4, Page 4.
- Plan of Land made for Dorothy S. True and John F. White, Jr. by John C. Townsend, dated March 16, 1977, recorded in Plan Book 4, Page 4.
- Plan of Land made for Dorothy S. True and John F. White, Jr. by John C. Townsend, dated March 16, 1977, recorded in Plan Book 4, Page 4.
- Plan of Land made for Dorothy S. True and John F. White, Jr. by John C. Townsend, dated March 16, 1977, recorded in Plan Book 4, Page 4.
- Plan of Land made for Dorothy S. True and John F. White, Jr. by John C. Townsend, dated March 16, 1977, recorded in Plan Book 4, Page 4.
- Plan of Land made for Dorothy S. True and John F. White, Jr. by John C. Townsend, dated March 16, 1977, recorded in Plan Book 4, Page 4.
- Plan of Land made for Dorothy S. True and John F. White, Jr. by John C. Townsend, dated March 16, 1977, recorded in Plan Book 4, Page 4.
- Plan of Land made for Dorothy S. True and John F. White, Jr. by John C. Townsend, dated March 16, 1977, recorded in Plan Book 4, Page 4.
- Plan of Land made for Dorothy S. True and John F. White, Jr. by John C. Townsend, dated March 16, 1977, recorded in Plan Book 4, Page 4.

OMISSIONS OF RECORD

PARCEL (1): JHA Services, Inc. (Formerly JHA Services, Inc.)
AREA: 141,857 SF (3.25 AC)
PARCEL (2): JHA Properties, Inc.
AREA: 316,682 SF (7.32 AC)
TOTAL AREA: 458,539 SF (10.57 AC)