

**GENERAL NOTES:**

- ALL DIMENSIONS ARE TO FACE OF NEW STUDS OR FACE OF EXISTING WALL FINISH.
- CONTRACTOR TO VERIFY ALL EXISTING CONDITIONS PRIOR TO COMMENCING WORK. CONTRACTOR TO NOTIFY ARCHITECT AND OWNER IMMEDIATELY IF FIELD CONDITIONS ARE DISCOVERED TO DIFFER FROM CONDITIONS DESCRIBED IN THE CONSTRUCTION DOCUMENTS.
- PATCH AND REPAIR ALL EXISTING CONSTRUCTION AFFECTED BY DEMOLITION OR REMOVAL OF EXISTING CONSTRUCTION.
- SEAL AROUND ALL NEW PENETRATIONS IN NEW AND EXISTING CORRIDOR WALLS TO RESIST THE PASSAGE OF SMOKE BETWEEN CORRIDORS AND ADJACENT SPACES.
- ALL PENETRATIONS THROUGH FIRE-RESISTANCE-RATED ASSEMBLIES SHALL BE SEALED WITH TESTED AND APPROVED FIRESTOP SYSTEMS.
- CONTRACTOR SHALL INSTALL OWNER SUPPLIED ITEMS INCLUDING, BUT NOT LIMITED TO:
  - SOAP DISPENSERS
  - TOILET TISSUE DISPENSERS
  - PAPER TOWEL DISPENSERS
- MAINTAIN 18" CLEAR AT PULL SIDE OF DOORS.
- CONTRACTOR SHALL BE RESPONSIBLE FOR COORDINATING LOCATIONS OF POWER AND TEL/DATA WITH OWNER PRIOR TO COMMENCEMENT OF WORK.
- INSTALL BLOCKING BEHIND ALL SURFACE APPLIED FIXTURES, TRIM, GRAB BARS, CASEWORK AND MISC. ACCESSORIES.
- INSTALL MOISTURE RESISTANT GWB AT ALL WET LOCATIONS WITHIN 8'-0" OF ANY PLUMBING FIXTURE.

**GENERAL PATCHING AND REPAIRING NOTES**

- Where new construction either infills or abuts existing construction, the finished faces shall align, and the surfaces shall be finished to match.
- After cutting, fitting, or removal of building components, any resulting holes shall be patched. Such patches shall be flush with adjacent surfaces and finished to match.
- Maintain fire ratings, smoke ratings, and acoustical ratings.
- Provide metal cover plates at all abandoned electrical devices, finished to match wall.

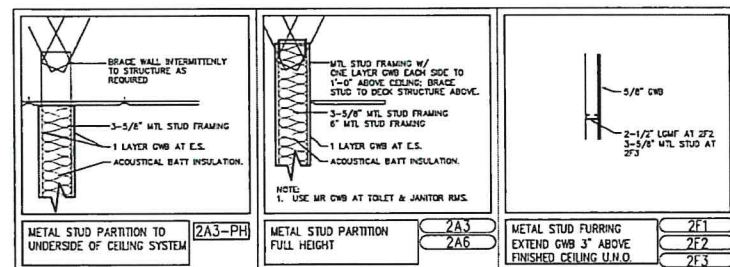

NOTE: ALL PARTITIONS ARE 2A3 UNLESS OTHERWISE NOTED

PARTITION TYPES

**GRAPHIC LEGEND:**

- EXISTING WALLS TO REMAIN
- NEW WALLS
- T300 DOOR #
- 2C3 PARTITION TYPE
- INTERIOR ELEVATION TAG
- AREA NOT IN SCOPE OF WORK



Reviewed for Code Compliance  
Permitting and Inspections Department  
Approved with Conditions

12/13/2019

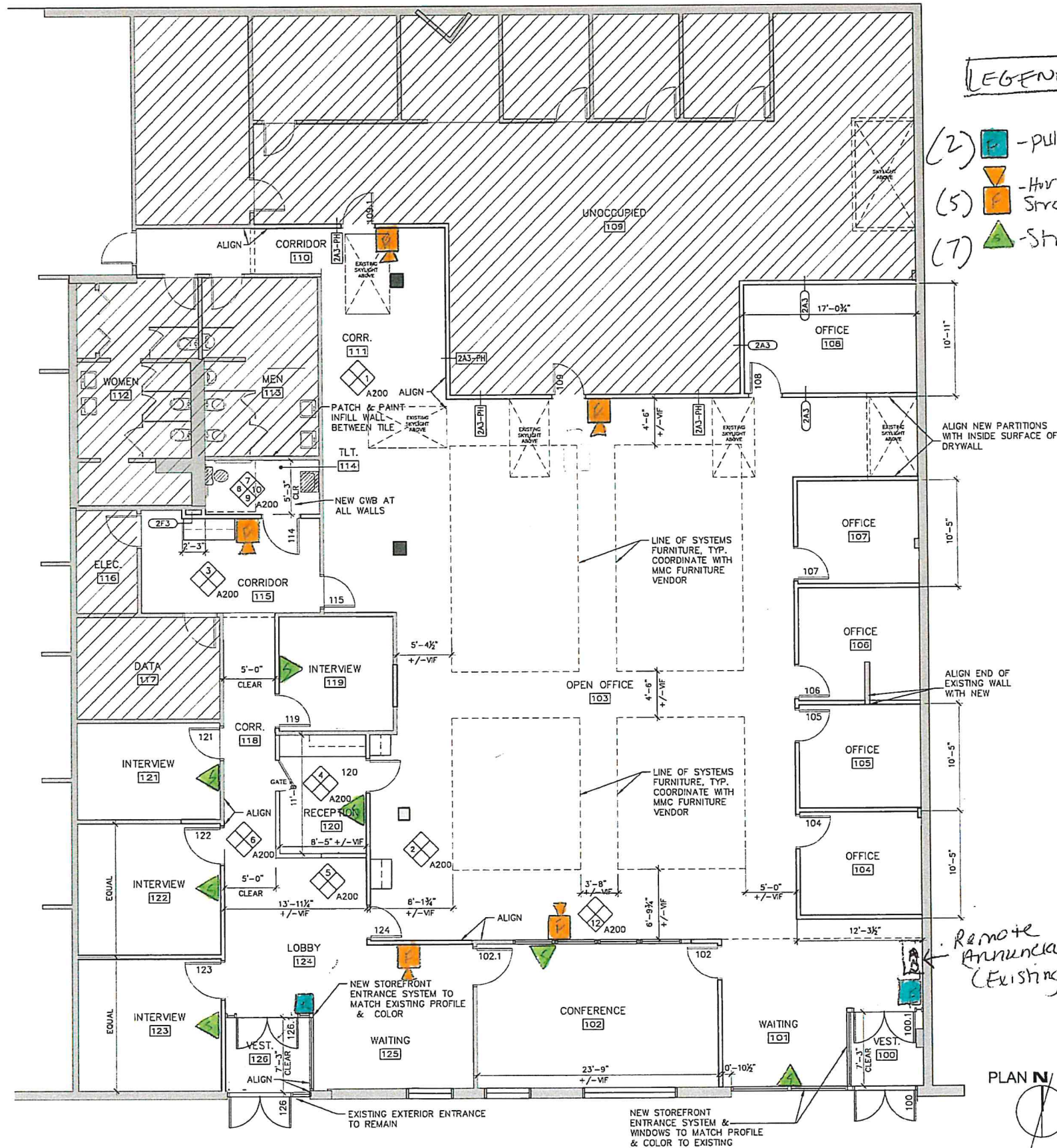
1 FLOOR PLAN  
3/16" = 1'-0"

LEGEND

- (2) - pull  
(5) - Hurry  
(7) - Strobe

PLAN N

Remote  
Annunciator  
(Existing)