

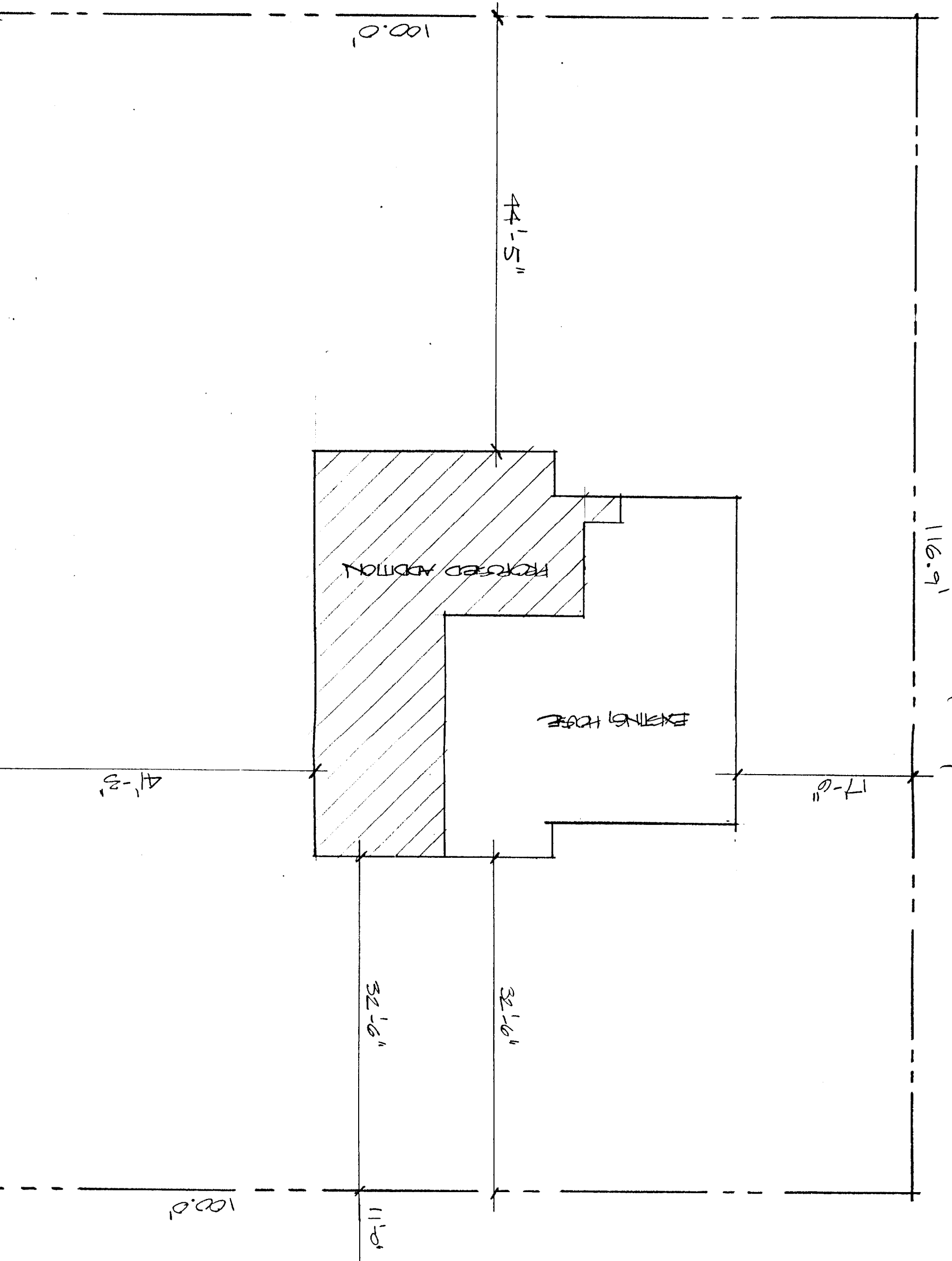

SCALE: 1" = 10'-0"

PLOT PLAN



5" Show
2.5' Show
4' Show

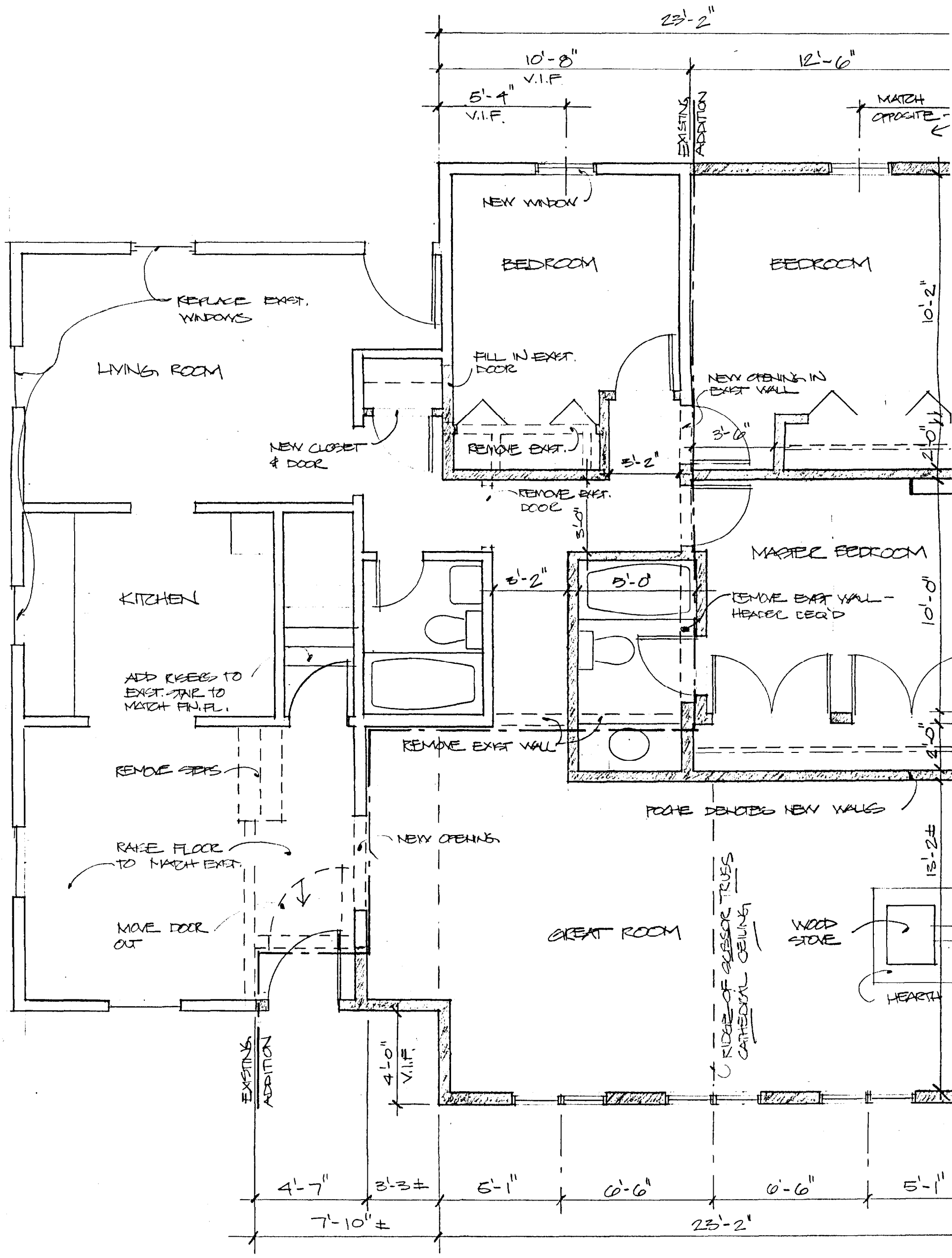

23'-2"

10'-8"
V.I.F.

12'-6"

5'-4"
V.I.F.

EXISTING
ADDITION

MATCH
OPPOSITE

LIVING ROOM

REPLACE EXIST.
WINDOWS

BEDROOM

NEW WINDOW

BEDROOM

10'-2"

FILL IN EXIST.
DOOR

NEW OPENING IN
EXIST. WALL

NEW CLOSET
& DOOR

REMOVE EXIST.

5'-2"

3'-6"

2'-0"

REMOVE EXIST.
DOOR

5'-0"

MASTER BEDROOM

10'-0"

KITCHEN

ADD RISERS TO
EXIST. STAIR TO
MATCH FIN. FL.

5'-2"

REMOVE EXIST. WALL -
HEARTH CEILING

REMOVE STEPS

REMOVE EXIST. WALL

POORLY DETECTED NEW WALLS

RAISE FLOOR
TO MATCH EXIST.

NEW OPENING

MOVE DOOR
OUT

GREAT ROOM

RIDGE OF SUSPENSION TRUSS
CATHEDRAL CEILING

WOOD STOVE

HEARTH

13'-2"

EXISTING
ADDITION

4'-0"
V.I.F.

4'-7"

3'-3"

5'-1"

6'-6"

6'-6"

5'-1"

7'-10"

23'-2"

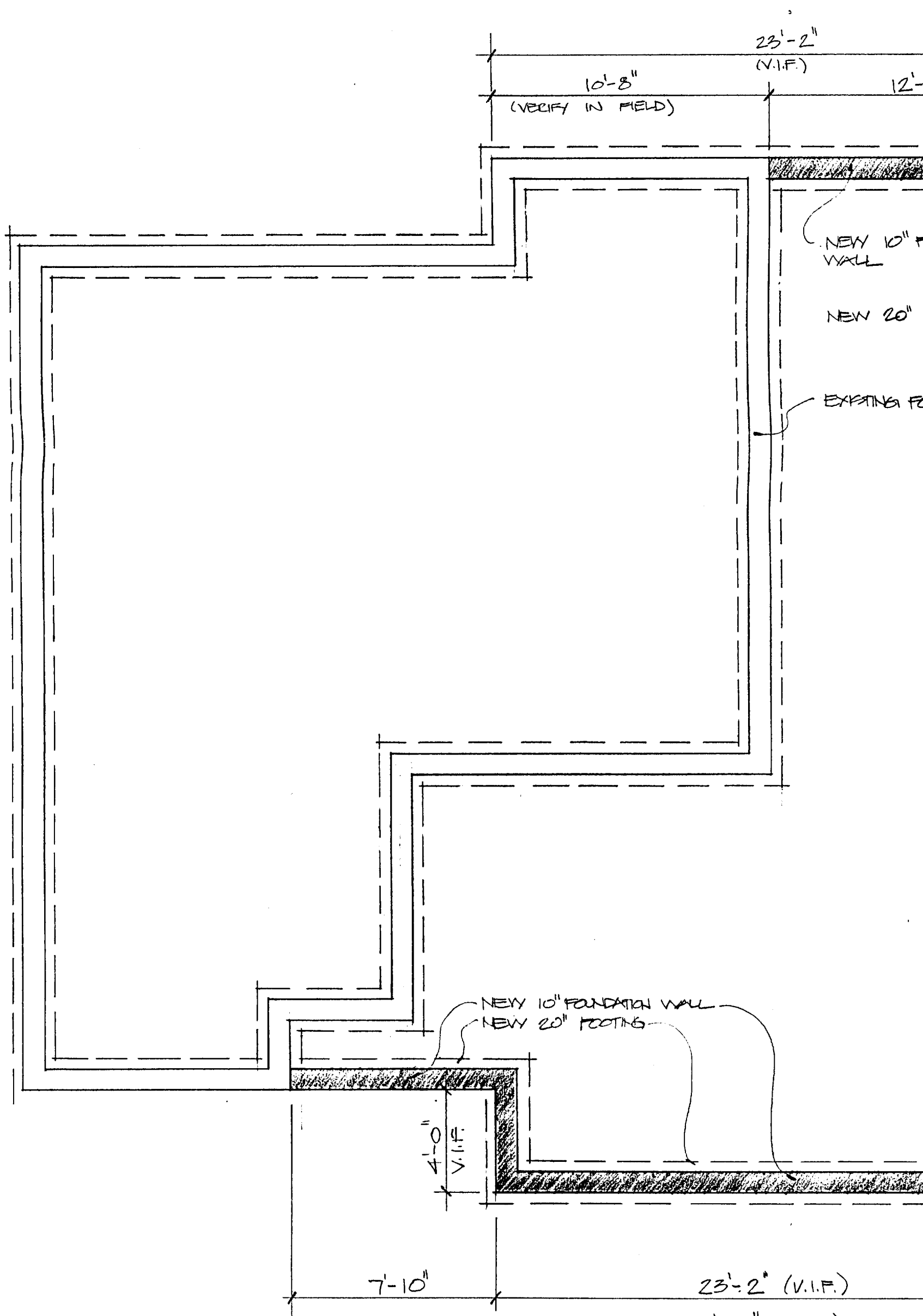

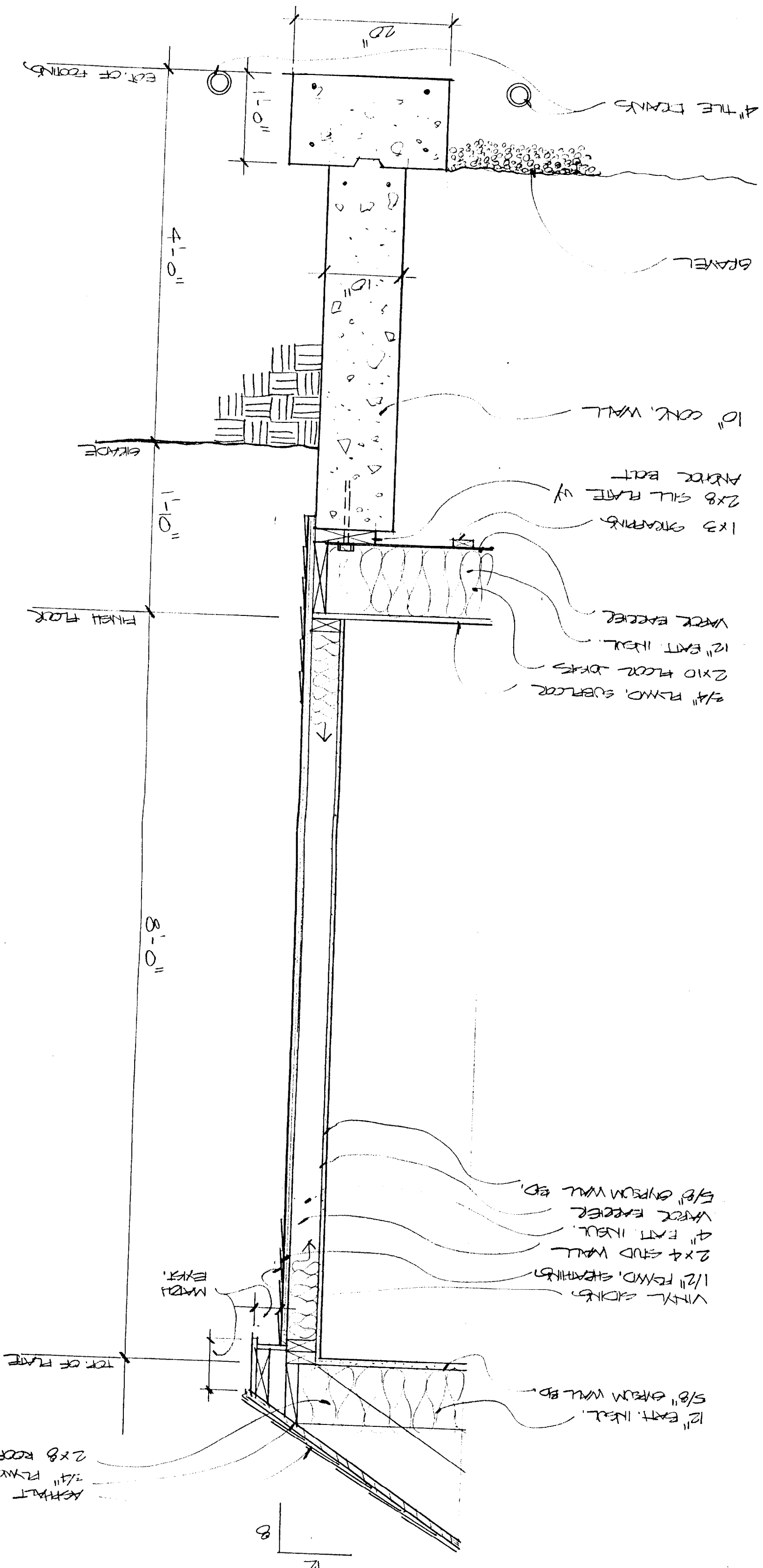

4" THICK CONCRETE

4" TILE DRAINS

GRAVEL

10" CONCRETE WALL

2x8 SILL PLATE w/ ANCHOR BOLT

1x3 SHEATHING

1/2" GYPSUM BOARD

2x10 FLOOR JOISTS

3/4" PLYWOOD SUBFLOOR

4'-0"

1'-10"

8'-0"

GRADE

FINISH FLOOR

5/8" GYPSUM WALL BD.

1/2" GYPSUM BOARD

2x4 STUD WALL

1/2" FURRING SHEATHING

VINYL SIDING

2x4 STUD WALL

4" EXT. INSUL.

5/8" GYPSUM WALL BD.

12" EXT. INSUL.

WOOD EXPT.

TOP OF PLATE

2x8 ROOF

3/4" PLYWOOD

ASPHALT SH.

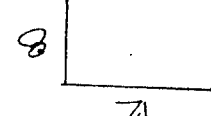

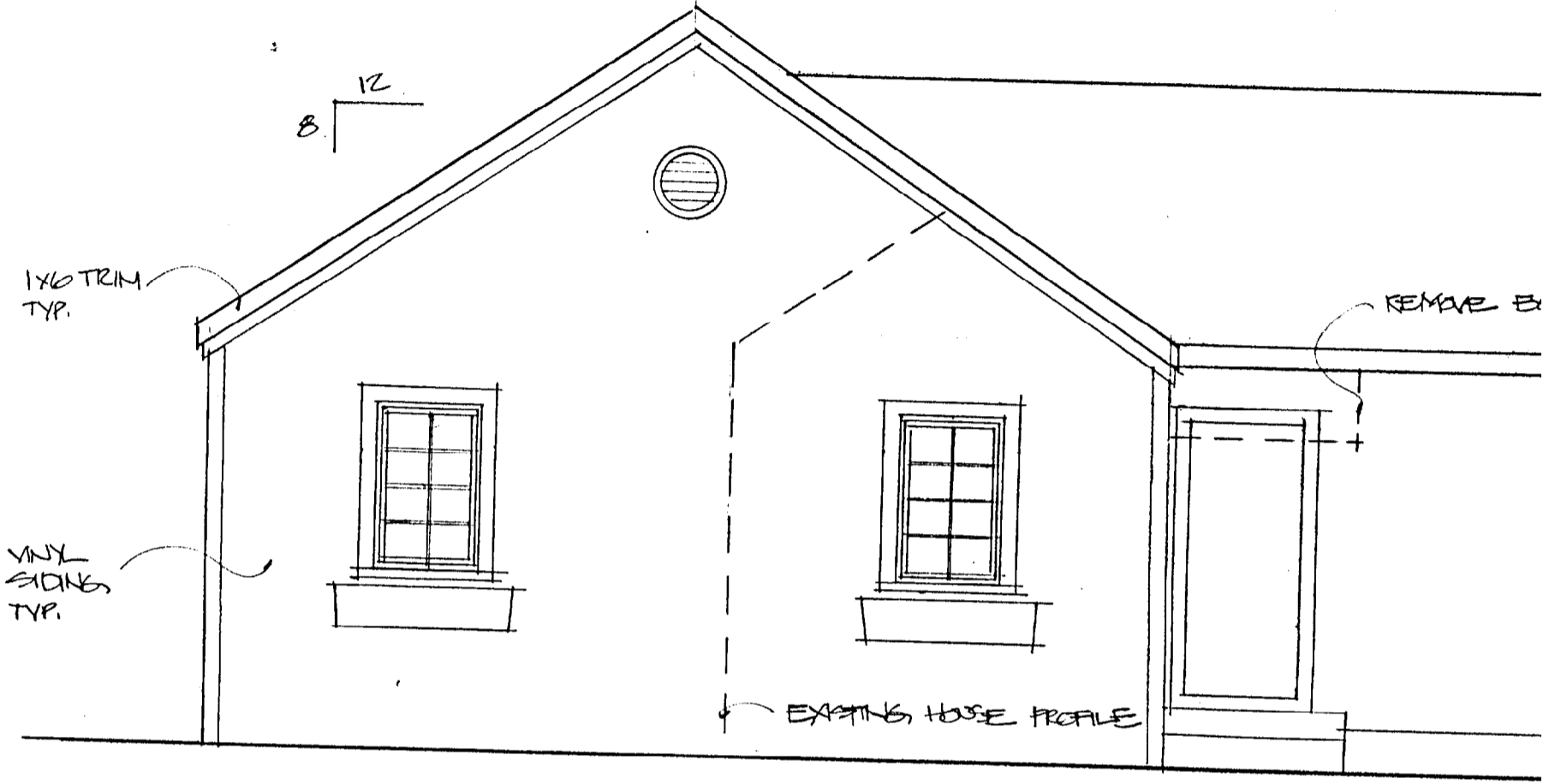

NORTH ELEVATION
SCALE: 1/4" = 1'-0"



