

1127
Abstract for
Portland Ave.
04103

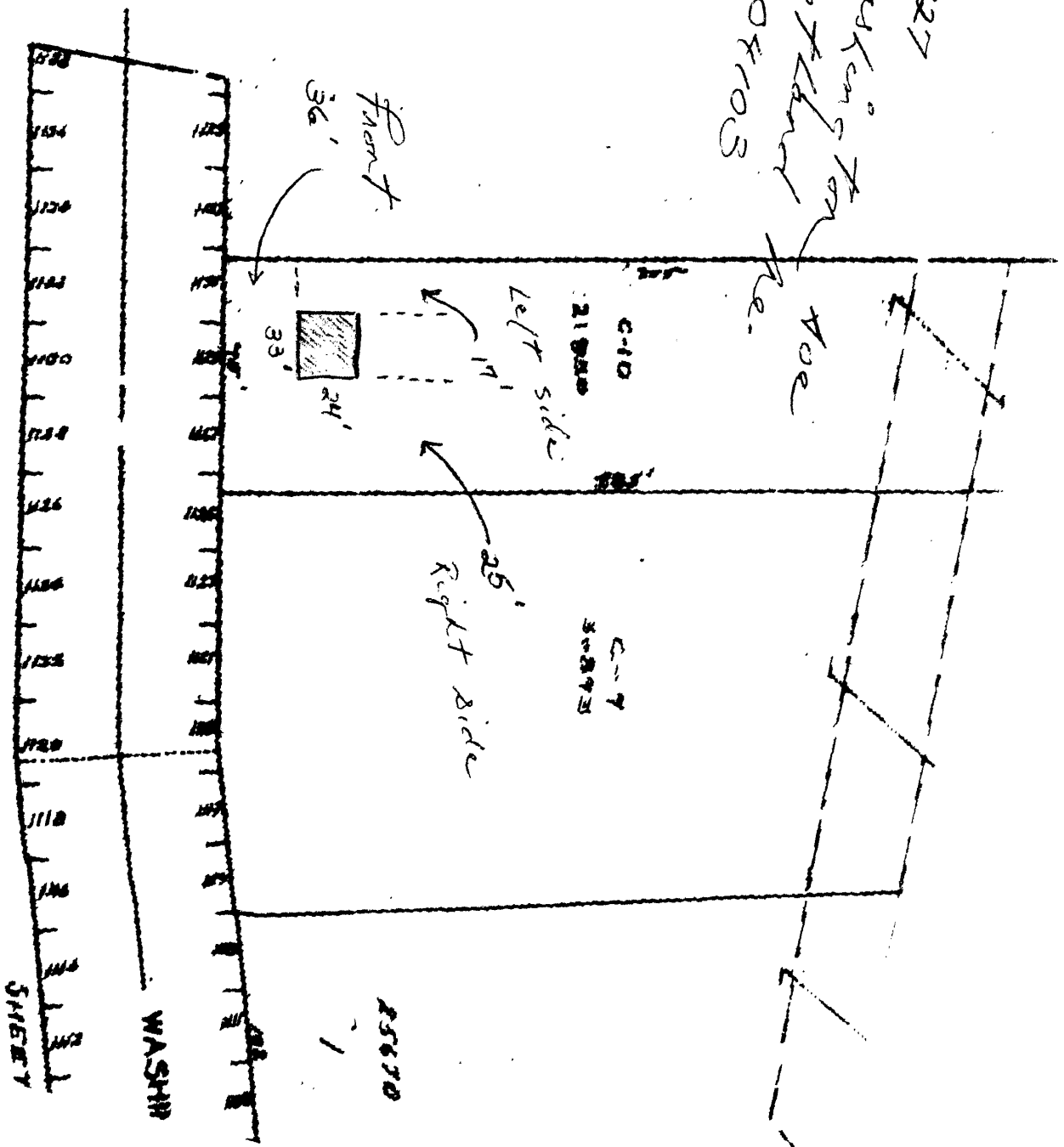

25670

* BATH Gable end
 ceiling to be replaced
 no meet to floor joist of egress

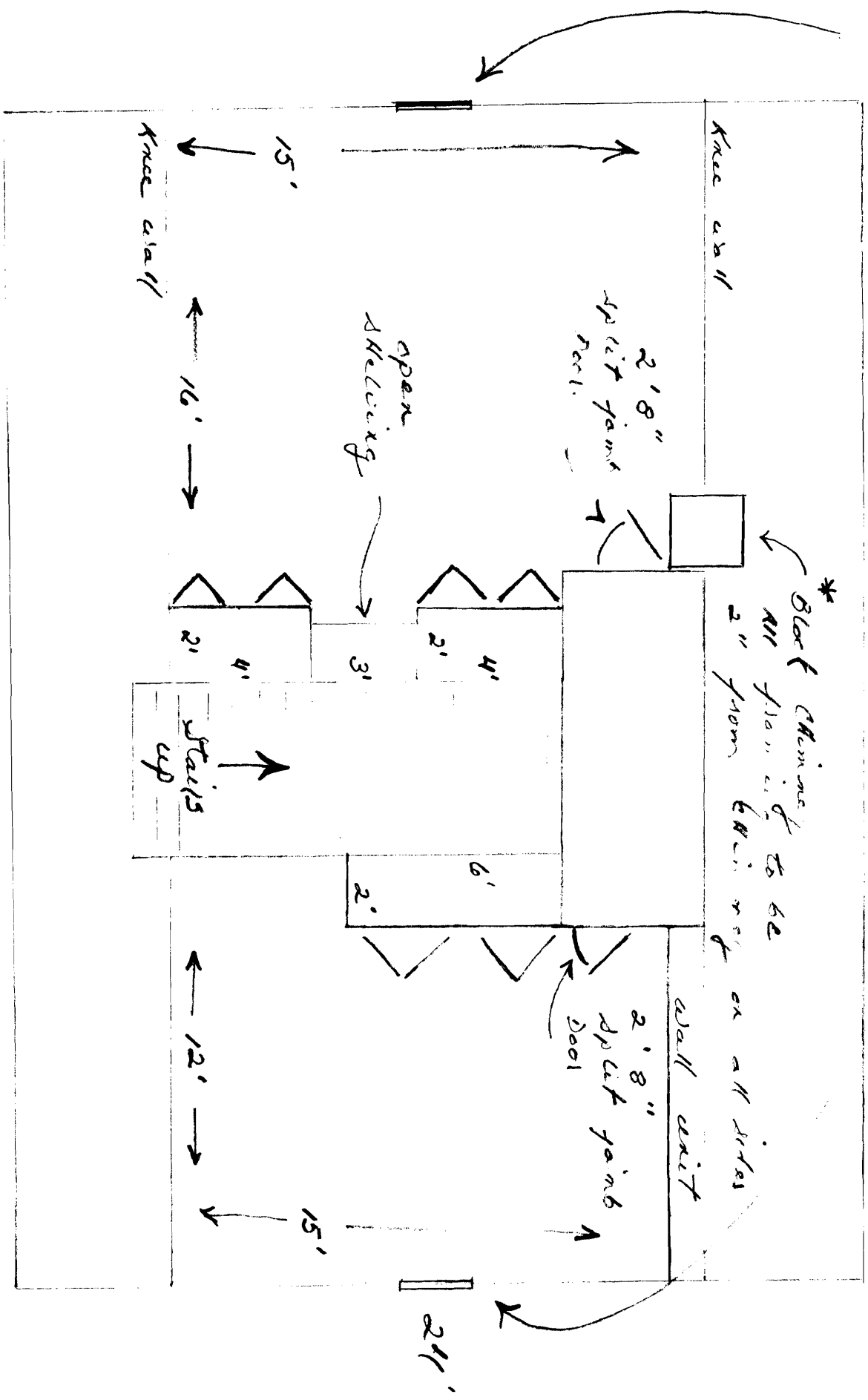

* All upstairs in walls
 to be 2x4 16" o/c

* All collar ties to be 2x6
 16" o/c

33'

1/4" = 1'

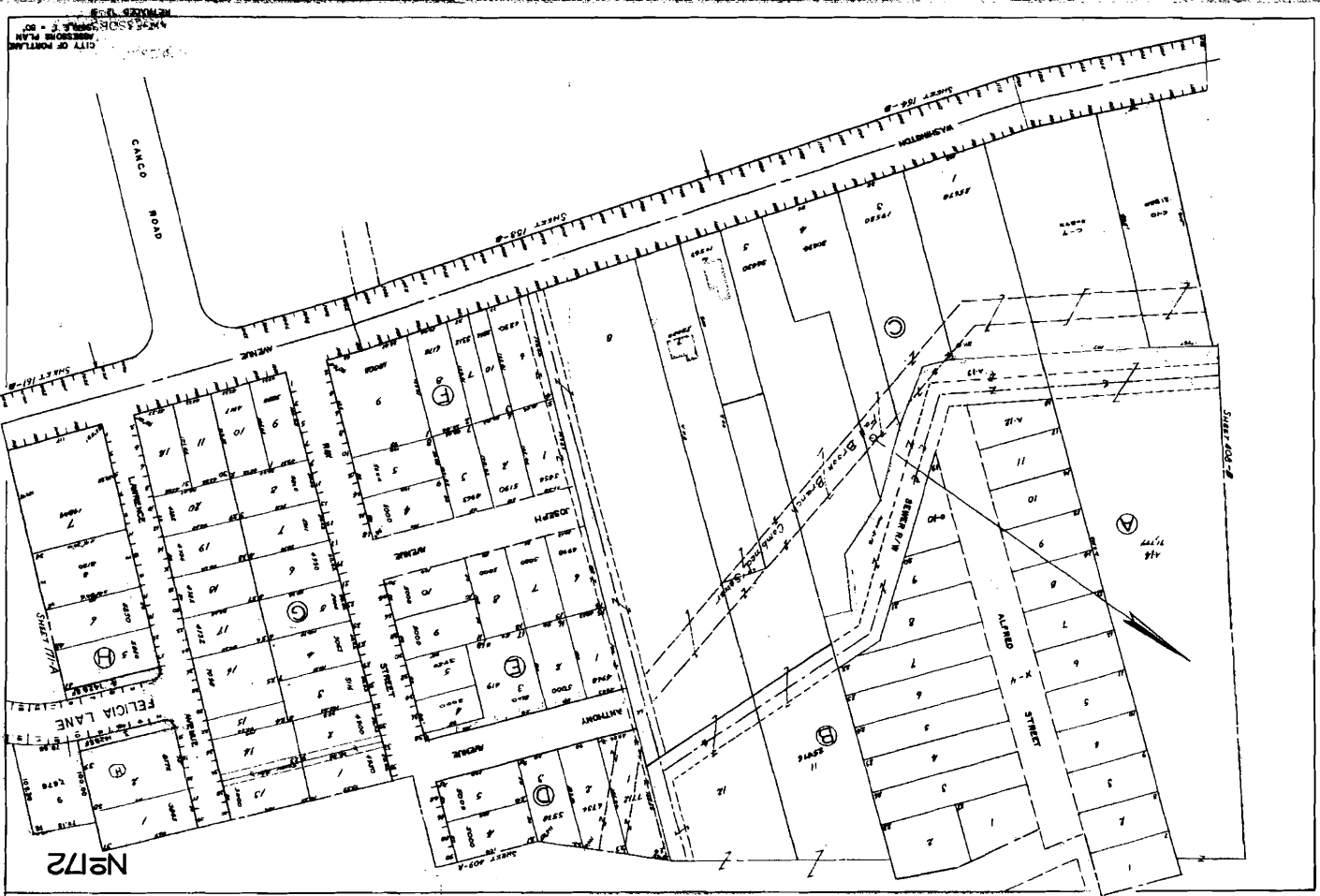

CITY OF PORTLAND
ENGINEERING PLAN
NO. 172

No 172