

A4 Miscellaneous Details - 2

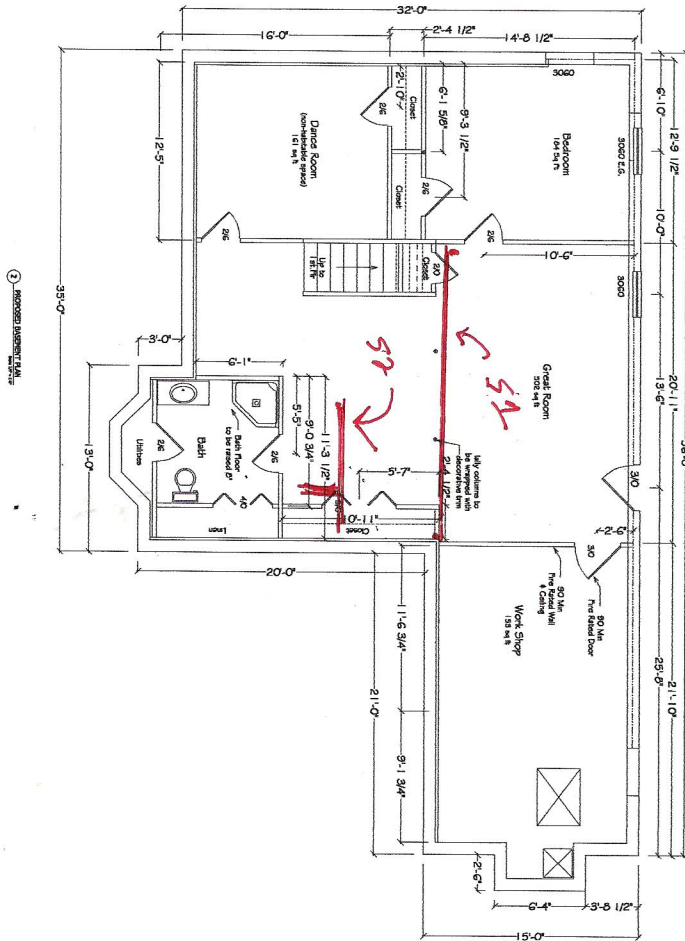

- * Construction Document ***
- Note:
- 1, Existing Concrete walls measure 10" thick.
 - 2, Contractor to verify all existing measurements.
 - 3, Suspended ceiling system to be at minimum 90" high.
 - 4, Finished Ceiling Height to be minimum 90"

Scale: 1/2" = 1'-0"

FP's

J C Designs
Architectural Designs

207-890-5009 + WWW.JCARCHITECTURALDESIGNS.COM

Contractor: Kouba & Tevanian Residence

Site Location: 63 Graystone Lane, Portland, ME

IMPORTANT NOTES
DO NOT SCALE DIMENSIONS! ALL DIMENSIONS MUST BE VERIFIED ON SITE.
BY CONTRACTOR/OWNER. ALL DIMENSIONS, SPECIFICATIONS, AND NOTES THEREON, ARE INSTRUMENTS OF SERVICE ONLY AND REMAIN THE PROPERTY OF J.C. DESIGNS. NO REPRODUCTION OR UNAUTHORIZED USE OF THESE DOCUMENTS FOR ANY OTHER PURPOSES WITHOUT PRIOR WRITTEN AUTHORIZATION BY J.C. DESIGNS IS STRICTLY PROHIBITED. ALL RIGHTS RESERVED.
THIS DESIGN IS COPYRIGHTED